In Two Parts Complete: 24 Pages.

The Los Angeles Times

Part 1—General News Sheet—12 Pages.

Twenty-fourth Year.

MAXIMUM TEMPERATURES: Boston, 52; New York, 60; Washington, 84; Pittsburgh, 80; Cincinnati, 80; Chicago, 62; Kansas City, 78; St. Paul, 70; Jacksonville, 90; LOS ANGELES, 74.

PER ANNUM, $9.00. | PER WEEK, 20 CENTS. PER MONTH, 75 CENTS.

FRIDAY MORNING, JUNE 9, 1905.

ON ALL NEWS STANDS, TRAINS AND STREETS. | 5 CENTS

Theaters.

ORPHEUM—SPRING ST., Between Second and Third. Both Phones 1447.

MODERN VAUDEVILLE

STELLA FOX, Queen of Comic Opera; MARELLE ADAMS, Character Violinist; BURKE, LA RUE and IDEY LOYD; HENRI FRENCH, Novelty Entertainer; BARRY and DALTON, Comedy Duo; JOHN BIRCH, "The Man With the Hats;" ORPHEUM MOTION PICTURES; Last Week, Tremendous Success, EMMETT CORRIGAN & CO., in "The Cost Party." Prices the Same—10c, 25c and 50c. Matinees Wednesday, Saturday and Sunday.

GRAND OPERAHOUSE—MAIN ST., Between First and Second. PHONES—Main 1067, Home 418. THE ULRICH STOCK COMPANY Presents THE FAMILY THEATER.

"FABIO ROMANI"

A Dramatic Version of MARIE CORELLI'S Famous Novel, "VENDETTA" The Strongest and Most Thrilling of Modern Dramas. Matinee Sunday, Tuesday and Saturday, 10c and 25c. Evenings, 10c, 25c and 50c. NEXT WEEK—"CONFESSIONS OF A WIFE."

MASON OPERAHOUSE—H. C. WYATT, Lessee and Manager.

TONIGHT TOMORROW NIGHT "A GILDED FOOL"

Presented by NAT. C. GOODWIN and an Excellent Supporting Company

Saturday Matinee—Last Time—"THE USURPER"

SEATS NOW ON SALE. PRICES—25c, 50c, 75c, $1.00, $1.50 and $2.00. TELS. 70.

BELASCO THEATER—BELASCO, MAYER & CO., Props. PHONES—Main 5380, Home 267.

TONIGHT—MATINEE TOMORROW

The Belasco Theater Stock Company Presents the Big Laughing Success

"WHAT HAPPENED TO JONES"

The most entertaining performance in Los Angeles—Nothing but fun from beginning to end. NEXT WEEK—The Famous Character Comedy—"CHIMMIE FADDEN."

MOROSCO'S BURBANK THEATER—OLIVER MOROSCO Lessee and Manager.

TONIGHT—All Week—Matinee Saturday. Richard Walton Tully's Romance of the Mission Days

"Juanita of San Juan"

NEXT WEEK—Neil Burgess' "THE COUNTY FAIR." Seats now selling.

Amusements and Entertainments.

BASEBALL—Chutes Park—PACIFIC COAST LEAGUE.

Portland vs. Los Angeles

Today and Every Day This Week, Including Sunday

LADIES FREE WEDNESDAY, THURSDAY AND FRIDAY. Game Called Week Days at 3 o'clock, Sundays at 2:30. Admission 25c, Grand Stand 25c. Tickets on sale at Morley's Billiard Parlors, 205 South Main Street.

CHUTES—Every Afternoon and Evening—

Grand Open Air Concerts by DONATELLI'S ITALIAN BAND; Brilliant Selections from the Old Masters. THE GREAT ZARROW FAMILY—Sensational Acrobatic Cyclists in "LEAPING THE GAP" and the Marvelous CYCLE DAZZLE. ADMISSION 10 CENTS.

SAN BERNARDINO HOT SPRINGS—WEST SEVENTH STREET CAR TO DOOR EVERY SIX MINUTES.

.... MAMMOTH PLUNGE ....

Pronounced by experts "The finest water in the world." All forms of medicinal and tonic baths. Water Basketball and fine programme THURSDAY EVENING.

OCEAN PLUNGE—North Beach, Santa Monica—

Filled fresh every day. Safe Surf Bathing free from dangerous currents.

Superb Routes of Travel.

TO CATALINA ISLAND—

Fast Steamship Cabrillo

CAPACITY 1000—1½ hours. San Pedro Breakwater to Avalon, connecting with Salt Lake 9:00 a.m., and Southern Pacific, 9:05 a.m. trains from Los Angeles daily.

SATURDAYS—EXTRA EVENING BOAT—Trains leave Los Angeles from Salt Lake and Southern Pacific Depots at 4:45 p.m.

Reception of Sugar Loaf and Illumination of Avalon Bay

Regular Fare, Round Trip $2.75; Saturday and Sunday Excursion $2.50. Fare from Los Angeles or Dominguez—Excursion $2.50; Regular $2.75.

SUBMARINE GARDENS AS SEEN THROUGH TWENTY FATHOMS CRYSTAL WATERS ARE WONDERFUL.

Company reserves the right to change steamers, their time and date of sailing without notice.

HOTEL METROPOLE—Cuisine Unexcelled

BANNING CO., Huntington Building. BOTH PHONES 36.

GLASS-BOTTOM POWER BOATS Cleopatra, Lady Lou and Mon Ami leave for Marine Gardens and Moonstone Beach, 9 a.m., daily, landing one hour on the beach to gather moonstones. Trips to Seal Rocks at 1:30 and 3 p.m., the 1:30 boat returning in ample time to catch return trains; steamer. Bay trips every half hour. The sight of your life. Don't miss it. Santa Catalina Island.

AT LONG BEACH—

Saturday and Sunday

Free Carnival of Sports

UNDER AUSPICES OF

Business Men's Club

will be well worth your while to look on at them.

The Pacific Electric Railway

CARS FROM SIXTH AND MAIN STREETS.

FOR San Francisco by "Fast Line," 24 Hours—

STEAMER RATES INCLUDE BERTH AND MEALS. The elegant steamships SANTA ROSA of the PACIFIC COAST STEAMSHIP CO. leave REDONDO Wednesdays and Sundays at 7 a.m. Leave PORT LOS ANGELES Wednesdays and Sundays 11 a.m. For SAN FRANCISCO and Way Ports—Leave SAN PEDRO 7 p.m. Steamers SANTA ROSA, June 1, 5, 9, 13, 17, 21, 25, 29, July 3. For SAN DIEGO—Leave PORT LOS ANGELES Mondays and Fridays 4 p.m. Leave REDONDO Mondays and Fridays 10:30 p.m. Lowest rates to all Eastern points via San Francisco and Seattle. Ticket and Freight Offices, 226 South Spring St. W. E. BEACH, District Passenger Agent. C. D. DUNANN General Passenger Agent, 10 Market Street, San Francisco.

KNIGHTS OF COLUMBUS—

YOUR KIND ATTENTION FOR A MOMENT.

SAN DIEGO EXCURSIONS By Rail $4.00, Steamer $3.50

Arrangements HUGH P. RICE CO., 218 West Third Street, Los Angeles. SAN DIEGO ENTERTAINING AND INFORMATION BUREAU.

PACIFIC MAIL S. S. CO.—For Honolulu, Japan—

CHINA, MANILA, INDIA AND AROUND THE WORLD.

Fleet augmented by two new twin-screw steamers, the largest afloat on the Pacific. MANCHURIA, 27,000 tons; MONGOLIA, 27,000 tons; KOREA, 18,000 tons; SIBERIA, 18,000 tons; CHINA, 10,000 tons. Sailings from San Francisco June 28, July 1, 6, 22, Aug. 2, 16, 26, Sept. 6, 20, 27, Oct. 10, 21, Nov. 4, 15, 28, Dec. 9, etc. For literature apply to C. A. PARKYNS, General Agent; N. E. MARTIN or H. J. PULLMAN, Agents, 261 South Spring Street. Also agents for all Trans-Atlantic Lines.

OCEANIC STEAMSHIP CO.—

$125.00 ROUND TRIP TO HONOLULU OR TAHITI $125.00

Steamer to Honolulu, Samoa, New Zealand and Australia June 11; to Honolulu June 17; to Tahiti July 1. Honolulu excursions organized. Rates and information furnished by HUGH B. RICE CO., 218 West Third Street.

STEAMER for San Francisco—EVERY DAY

Steamers for Portland and all points North DAILY, carrying passenger accommodations. FARE INCLUDES BERTH AND MEALS. To San Francisco, First Cabin, $5.00; Second Class, $7.50. For all information apply to C. J. LEHMAN, Gen. Agt., 236 S. Spring Street. PHONES 802.

MERCHANTS' INDEPENDENT LINE.

Timely Special Announcements.

HEADQUARTERS FOR—

Indian Blankets, Navajo and Oaxaca, Mexican Zerapes

Indian Feather Cards, Drawn Work, Pottery, etc. MEXICAN INFORMATION BUREAU, 240 South Spring St. W. T. SELLECK, Manager.

THE PLACE TO SEE—THE LONG BEACH BATH HOUSE.

AMERICA'S FINEST BATHING ESTABLISHMENT. PLUNGE AND SURF BATHING PAR EXCELLENCE. TUB BATHS. LIFE SAVING CREW IN CONSTANT ATTENDANCE. Salt Lake and Pacific Electric Railways pass the door.

HEAR the Wonderful Behr Tone—

AT WILLIAMSON PIANO CO., 327 South Spring St.

BRIEF WEATHER REPORT.

FORECAST for Los Angeles and vicinity: Cloudy, unsettled weather; possible showers in the mountains; fresh south wind.

YESTERDAY: Maximum temperature, 72 deg.; minimum, 58 deg. Wind, 5 a.m., southeast, velocity, 2 miles; 5 p.m., southwest, velocity, 11 miles. At midnight the temperature was 58 deg.; clear.

TODAY: At 3 a.m. the temperature was 50 deg.; clear.

FORECAST for San Francisco and vicinity; Cloudy, unsettled weather, fresh southwest wind.

[The complete weather report, including comparative temperatures, will be found on page 10, part II.

POINTS OF THE NEWS IN The Times THIS MORNING.

INDEX.

Part I.

1. Czar is Heard From at Last. Oscar in Revolt.
3. Take Look at the Dam Site.
4. Orientals for Canal.
7. Scott Surprises the Knights.
8. Liners: Classified Advertising.
11. Many at Progressive Banquet.
12. The City in Brief: Paragraphettes.

Part II.

1. Seven Hurt in Trolley Crack.
2. The Public Service: Official Doings.
3. In the Field of Sports.
4. Editorial Page: Paragraphs.
5. Gurley and the Salt Lakers.
6. Gordon McLean's Fatal Drink.
7. Events in Local Society.
8. Los Angeles County News.
10. Weather: Finance and Commerce.
11. Shipping: Real Estate Transfers.

SYNOPSIS.

THE CITY. Seven persons seriously injured in West First-street trolley-car collision on crossing....Death of Dr. Bush removes a forty-niner. Joseph Scott surprises Knights of Columbus by declining Supreme Deputyship; officers are reelected; next gathering at New Haven....Men of three cities attend South Pasadena "progressive" banquet....Gordon McLean takes fatal drink by mistake....Siberian refugee picked out of Los Angeles River bed and sent to chain gang. City about to legalize pool-selling by ordinance....Frenzied Financier Gooey outwits the Chiuks....Little Jack Horner comes to grief....Salt Lake excursionists would turn Gurley's hair white, if....Hot-lunch innovation in Custer-street school....Appellate Court restores Attorney Hovey to practice. Striker arrested for bulldozing workman....Sixth Ward gets garbage crematory....Poor Mrs. Webb wakes up worth $30,000....Walter Trask spoils fine speeches....Mrs. Saal insane, her husband dying....Young men's night at U.S.C.....Knife-thrower Bell gets ten days....Tenth-street track work enjoined....Venice gets solid trains. Pacific Electric wins damage suit.

SOUTHERN CALIFORNIA. Commencement exercises of Throop a brilliant social event in Pasadena....Alleged robber at San Bernardino fails to prove an alibi....Women's clubhouse at Redlands pronounced a fire trap and more exits ordered....Long Beach prisoner tried to leap from fast-moving car....House at Santa Ana stripped of its contents while owner was on camping trip....Migration of Ventura teachers....Trouble in prospect between Riverside Coroner and Salt Lake officials....Manual training recommended for Pasadena city schools. Congressman Smith brutally assaulted by policeman on Bakersfield street. Former Fullerton man soon to be tried for murder in Nevada....Intense rivalry at Monrovia over selection of library site....Excellent sugar beet prospects in Santa Maria district....Pomona city authorities investigating telephone company's franchise....New newspaper for Huntington Beach.

PACIFIC SLOPE. Congressional party leaves for Yuma....Trial of Maestretti and examination of defendant. Death in hotel fire at Roseburg, Or. Death from Tonopah plague....Steamer State of California sails for southern ports despite scorching....Murderous assault on wealthy rancher's wife. New Santa Clara industry of growing truffles....Crusade against mosquitoes. J. H. Strine's successor is chosen. Vineyard interests of four counties to consolidate.

SPORTS. Beldame wins the Standard Stakes and band plays "Only One Girl"....Miss Roosevelt a mascot for the Cincinnati team....Pitcher Corbett is sold....."Pete" Browning committed as insane....Collegians capture a circus....Eastern ball and races.

WASHINGTON. Minister Takahira offers 500,000 Japanese to work on canal. Atty.-Gen. Moody on the peonage and eight-hour questions....Russell to be heard in the Loomis-Bowen case. Efforts to save forestry plantations by fire breaks back of Pasadena.

FOREIGN, BY CABLE. Many lives lost in accident to British submarine boat....Kaiser writes a note on Moroccan conference....British Minister presents credentials to the Sultan....King Oscar refuses to receive Norwegian delegation....Dr. Nansen favored by Republicans for the new ruler....King Alfonso attends gala performance in London....Chile's big railroad loan. David Lubin's hope for farming.

GENERAL EASTERN. Negotiations with George Gould to buy Equitable stock of Hyde....Krech denies the scandal story....The President's Bay State visit....Ruling on the currency standard....Evanston's great mystery, the Ely Rogers affair, nearing a solution....Sixteen young people to marry on the same day at Little Chute, Wis....Hot talks at the Editorial Association meeting....Mrs. Asay must wait for Kimberley fortune....Flood conditions worse at Grand Rapids, but better above. Mayor Dunne's civil-service order shocks street-car employés....Contracts let for rapid work on the Western Pacific Railroad....Hope of peace in the Chicago strike given up. Lithographers getting together....Federation of Miners....Pennsylvania's fast train.

THE GREAT WAR.

CZAR HAS AT LAST BEEN HEARD FROM.

Not Unfavorable to Peace if He Can Get it on His Own Terms.

Hope Expressed at Washington that Mikado's Price Will Not Be Too High, and Influence is Being Brought to Bear Upon Him to be Generous in This, the Hour of His Great Triumph.

[BY THE ASSOCIATED PRESS—P.M.]

ST. PETERSBURG, June 9.—[Exclusive Dispatch.] Startling information is conveyed in a private telegram from Manchuria. It says the Japanese have occupied Omoso, which commands the roads from Kirin to Ninguta, Vladivostok and Korea.

The Japanese must have crossed Tumen River far inland to evade the Russian outposts.

Capture of Omoso would imply severance of communications between Kirin and Ninguta and place Oyama within easy striking distance of the railway from Harbin to Vladivostok.

The correspondent of the Russkoe Slovo, telegraphing a couple of days ago from Kuntu Ling, said that the apparent withdrawal of the Japanese armies southward was believed to conceal preparations for the final onslaught.

WASHINGTON, June 8.—The Czar has at last been heard from here and the result is not unfavorable to peace.

In his audience with Mr. Meyer, the American Ambassador, the Czar indicated a willingness to take under advisement the subject of peace and expressed a waram appreciation of the friendly words of Mr. Meyer, speaking as the personal envoy of the President. The reception of Mr. Meyer was characterized by the greatest cordiality and friendliness, and the Ambassador's cablegram to the President, giving a general account of the audience, is of a distinctly hopeful tone.

Mr. Meyer did not bring to the St. Petersburg government an offer of mediation, but a "friendly offer of good will," as it was described by Count Cassini, which apparently was gratifying to the Czar. Further than this, it is impossible to record the character of the cablegram.

Mr. Takahira, the Japanese Minister, called by appointment at the White House this afternoon and spent half an hour with the President. He was still unable to give the President the slightest indication regarding Japan's peace terms, but it is believed he was acquainted in a general way with the hopeful tone of Mr. Meyer's dispatch. With this as a lever, the hope is expressed here that the Mikado will meet the President half way in the earnest efforts he is making to assist in bringing about an early peace.

Early in the afternoon Baron Kaneko, the Japanese financial adviser, was received by the President and discussed the whole situation for some time. Baron Kaneko tonight said that Japan had not received, directly or indirectly, any request from Russia for a statement of peace terms. It was intimated that Japan would be loath to give any such statement until convinced that Russia was prepared to take up the question of peace with the intention of ending the war.

Later in the afternoon, Sir Mortimer Durand, the British Ambassador, saw the President, and tonight Baron Speck von Sternburg, the German Ambassador, was at the White House for nearly an hour. None of the callers would discuss their visits, and it can be stated that, with the exception of the call of Mr. Takahira, none of these visits was of great importance.

UP TO JAPAN NOW.

It is not expected that the situation will change radically in the next day or two. Until some indication comes from Japan of her attitude in the light of the spirit shown by the Czar, the negotiations can hardly be expected to progress. Meantime, powerful though friendly influence is being brought to bear on Japan to be moderate in her demands. It has been pointed out that Japan and Russia must always be close neighbors, and that if Japan is unreasonable now in her great triumph she might again be involved in war with Russia. What effect these representations may have on the Mikado is of course only conjectural.

Strong hopes were entertained here in the highest circles that London could be relied on for active assistance in counseling moderation to Japan. These hopes have not yet been realized, although information has been received that Great Britain will welcome peace. It is still hoped, however, that some assistance from that quarter may yet be forthcoming.

Berlin and Paris are both giving loyal assistance to the efforts initiated in Washington, and the result of Berlin activity is already being felt.

Further instructions have been sent to Ambassador Meyer at St. Petersburg, but their character is not known.

Count Cassini called at the French embassy today, where he had a long talk on the situation with Ambassador Jusserand. The Russian Ambassador has not yet made an appointment with the President and it is impossible to obtain any information regarding the cablegrams that have reached the embassy from St. Petersburg in the last twenty-four hours.

CZAR'S NEW FLEET.

[BY DIRECT WIRE TO THE TIMES.]

WASHINGTON, June 8.—[Exclusive Dispatch.] Word has been received here that Russia will have a new fleet ready for service within the next six months. It will consist of four battleships and an armored cruiser—all fresh from the stocks—and the remnant of Rojestvenky's fleet—the second class cruiser Almaz and three destroyers—that escaped and found refuge at Vladivostok.

Whether or not the Czar is counting on the services of these ships to aid in prolonging the war is a question being discussed by Washington diplomats with some interest.

The vessels now nearing completion are in Russian shipyards and were laid down in 1903 and for the past year work on them has progressed night and day. The cost of each ship will be $5,500,000. Japan has power to destroy the battleships now building before they leave the stocks by sending a squadron to the Baltic Sea.

Two armored cruisers—the Gomobai and the Rossia—are also at Vladivostok. These were badly battered by Kamimura last summer when he caught them out in the Sea of Japan, with their sister ship, Rurik, which he sunk. They have since been repaired, but did not take part in the recent great naval battle in the Korean Straits.

STATEMENT OF THE TEMPS.

[BY THE ASSOCIATED PRESS—P.M.]

PARIS, June 9.—The Temps this evening, while saying it doubts that official orders have been given to the ambassadors to open peace negotiations, remarks:

"It is unquestionable that peace is occupying the most serious attention of the Russian imperial government, which no longer assumes the attitude of declining to consider the question."

The paper urges that the present moment is a favorable time to treat for peace, whereas delay will permit Japan to enter Russian territory, thus bringing up lengthy and delicate negotiations.

PRICES UP IN LONDON.

[BY THE ASSOCIATED PRESS—A.M.]

LONDON, June 8.—Trading on the Stock Exchange opened buoyant on news of peace negotiations. Prices advanced sharply in all departments, led by consols. Americans shared in the general advance.

CZAR SOON TO HEAR A LOUD, GRUFF VOICE.

[BY THE ASSOCIATED PRESS—P.M.]

ST. PETERSBURG, June 9, 1.50 a.m.—[By Atlantic Cable.] The voice of the delegates of the zemstvos and of the municipalities demanding in no uncertain tone the immediate convocation of a national assembly to pass upon the question of peace or war, to heal internal strife and to unite the people for the rejuvenation of Russia will be heard in the address adopted by the All-Russian Zematvo Congress at Moscow which a deputation headed by Count Hayden and M. Shipoff is bringing to present to the Emperor.

The document bids fair to become historical. The customary phrases of respect at the opening and the closing are omitted and it is otherwise unceremonious, employing direct personal pronouns.

The address arraigns the bureaucracy and reminds the Emperor that his pledge to convoke a national assembly is slow of fulfillment. It says the country is on the verge of civil war and even ventures to criticise a royal measure, contrasting the increase of the police power by the ukase issued last Sunday with a weakening of the administrative process which the country had been led to expect.

The address urges the summoning of a national assembly that the war may become national or cease and concludes with a solemn reminder of the sovereign's duty to God and the fatherland and a prayer for action before it is too late.

The address is a lengthy document from which the following are extracts:

"Sire, Russia has been drawn into a disastrous way by criminal abuses and the negligence of your counsellors.

"Our army is powerless and our fleet has been annihilated, but more menacing than this extreme peril is the prospect of a civil war waged by your people against all the vices of a dangerous and ignorant bureaucracy."

Proceeding, the address declares that the Emperor's reform intentions have been distorted and miscarried, while the police have been given unrestricted power.

"Martial law has been declared," the address says, "and the path to enable the truth to reach you is barred to your subjects. . . . Sire, before it is too late, for the welfare of Russia, command a convocation of representatives of the nation elected by equal franchise, and let these elected representatives decide with you the vital question of war or peace, thus transforming the war into a national one. . . . Let them establish an agreement with you for a renovated national organization. . . . Sire, do not delay. Great is your responsibility before God, before Russia in this terrible hour of national trial."

The address will not be published in the newspapers, but its contents will be sperad with the mysterious rapidity characteristic of Russia.

Throughout the address the word "majesty" is not used, and there is not a single conventional expression of loyalty.

There is intense interest to learn whether the Emperor will receive the bearers of so bold a message, couched in terms such as have never before been used between the Emperor and his subjects.

The address is buttressed with a stream of petitions from individual zemstvos and municipalities.

The doumas of nearly all the principal cities have addressed the throne praying that the representatives of the people be summoned at once.

NO MANIFESTO, AS EXPECTED.

[BY THE ASSOCIATED PRESS—A.M.]

ST. PETERSBURG, June 8.—Ascension Day, one of the most important of Russian religious holidays, was not marked by the appearance of the expected manifesto on the subject of the projected national assembly.

MRS. ASAY'S FORTUNE.

Millionaire Kimberly's Beneficiary Must Wait Until Suit Against Estate is Settled.

[BY DIRECT WIRE TO THE TIMES.]

CHICAGO, June 8.—[Exclusive Dispatch.] Although Mrs. Elizabeth V. Asay, who was left $500,000 by the will of Millionaire Peter L. Kimberly, received disappointing news today, when she learned that the enjoyment of her fortune will be postponed until the suit of $750,000 against the Kimberly estate is settled, A great load was lifted from her mind when Deputy Coroner D. R. Jones announced that an investigation, which he had conducted, had shown there was no irregularity in the report of Kimberly's death.

Investigation was begun when word was received by Coroner Hoffman that a certificate of death, made out after Kimberly expired in Mrs. Asay's apartments, was faulty, and should be given the attention of the coroner's office. Heirs and executors of the Kimberly estate are to defend the suit for $750,000 filed in the Circuit Court by the Great Western Gold Mining Company of California. Kimberly is alleged to have been connected with a fraudulent transaction by which the mining company was mulcted out of $2,000,000. The company's officers, it is claimed, got $1,250,000 of this, while Kimberly got $500,000 and $250,000 in cash.

FAST TRAIN WRECKED.

Spreading Rails Cause a Disaster Near Flint, Mich., in Which Several Passengers Are Injured.

[BY THE ASSOCIATED PRESS—P.M.]

FLINT (Mich.) June 8.—Fast through train No. 3 on the Grand Trunk Railroad, bound for Chicago from the East, was wrecked near Davison, ten miles east of here, today, by spreading rails. No one was killed, but several passengers were injured, among them:

GEORGE C. BUFFIN, Grand Rapids, Mich., very seriously.

MRS. JAMES H. SHERMAN, Topeka, Kan.

MICHAEL McMULLIN, ex-policeman, Boston, dangerously.

MRS. F. A. HENIG, Fort Sheridan, Ill., hurt about the head, and, it is thought, internally.

MRS. J. L. CHRISTIE, West Newton, Mass., en route to Oakland, Cal., left arm fractured and otherwise injured about the body.

The most seriously injured are in a hospital here.

OSCAR IN REVOLT.

King Will Not Meet a Deputation.

Norway's Peaceful Revolution is Progressing Without Hitch of Consequence.

New Flag Will be Hoisted and Saluted Throughout the Land Today.

Dr. Nansen's Name is Strong With the Republicans of the Country.

[BY THE ASSOCIATED PRESS—A.M.]

STOCKHOLM (Sweden) June 8.—[By Atlantic Cable.] King Oscar has refused to receive the deputation appointed to present him the Norwegian Storthing's address.

NORWAY'S PROGRAMME.

COUNCIL OF STATE ACTING.

[BY THE ASSOCIATED PRESS—A.M.]

CHRISTIANA (Norway) June 8.—[By Atlantic Cable.] The Council of State, following the action of the Storthing in dissolving the union of Norway and Sweden, proclaiming that King Oscar is no longer King of Norway, and placing the reins of government in the hands of the Council of State, is proceeding with the reorganization of government in the manner indicated in the programme which had been more or less prepared before the final step was taken by which yesterday's peaceful revolution was accomplished.

The Department of National Defense has issued a decree to the army, acquainting it with the resolution of the Storthing and the assumption of the government by the Council of State and intimating that the army must comply with the new conditions, rendering allegiance to those now conducting the government. Minister of State Loveland has been appointed Foreign Minister, and the Council of State has decided to divorce the Foreign Office from the Departments of Commerce, Navigation, etc., with which heretofore it has been amalgamated. The Council also resolved to eliminate the emblems of the union from the war flag of Norway.

The new Norwegian flag will be hoisted throughout the country at 10 a.m. tomorrow. The Council of Defense has ordered the flags over all the fortresses and warships of Norway to be saluted with twenty-one guns.

DISCUSSED AT PARIS.

[BY THE ASSOCIATED PRESS—A.M.]

PARIS, June 8.—The crisis between Norway and Sweden is widely discussed by officials and diplomats here. The Swedish legation points out that the Storthing acted before consulting the people. Dr. Nansen's name is mentioned as being strong with the republican element in Norway, in case King Oscar declines to permit a Prince of the royal family to become King of Norway. The Swedish officials maintain that no member of the royal family can accept, owing to their loyalty to King Oscar.

MINISTER GUDE'S OPINION.

[BY THE ASSOCIATED PRESS—A.M.]

LONDON, June 8.—The Copenhagen correspondent of the Standard has had an interview with M. Gude, Minister of Sweden and Norway to Denmark, who is a Norwegian. He says that war is impossible, and was inclined to think that the choice for a new King of Norway would fall upon Prince Charles, of Sweden, King Oscar's third son.

WELCOME TO GUSTAVE.

[BY THE ASSOCIATED PRESS—P.M.]

MALMO (Sweden) June 8.—Crown Prince Gustave, on arrival here, received a tremendous ovation from a crowd of 10,000 persons.

MINISTERS TO RESIGN.

KING MOVED BY LETTER.

[BY THE ASSOCIATED PRESS—P.M.]

CHRISTIANIA, June 8.—[By Atlantic Cable.] It is announced that Dude, Minister at Copenhagen, who is a Norwegian, has decided to resign, and it is assumed that Grip, Minister at Washington; Von Ditten, Minister at Rome, and Baron von Wedel-Jarlsporg, Minister at Madrid, who also are Norwegians, will tender their resignations.

Mr. Paulsen, Premier Michaelsen's secretary, has returned from Stockholm, where he went to hand to King Oscar the letter announcing the decision of the Norwegian government. He says that the King opened the letter and read the first few lines. He then appeared to be deeply moved, and asked his secretary to read it aloud. At the conclusion of the reading, His Majesty vented his feelings in unrestrained terms, but soon became calmer, and spoke amiably to the Norwegian gentlemen present, ar

suring them of his increasing affection for Norway and the Norwegian people.

The Aftenposten Stockholm correspondent says that last week the Swedish Foreign Office instructed the ministers at foreign courts to inquire as to the attitude the government to which they were accredited would assume in the event of the secession of Norway.

The Storthing this afternoon empowered the president of the House to forward to King Oscar the address adopted yesterday and covering memorandum.

Two Norwegian gentlemen who were appointed to attend Prince Gustavus Adolphus, eldest son of the Crown Prince, at his marriage to Princess Margaret Victoria of Connaught, will, pending instructions, remain here, instead of accompanying the Prince to London.

The prayer book of the Norwegian church has been modified in accordance with the change in the political situation, the prayers for the royal family being omitted.

The ecclesiastical authorities have issued a notice calling on the clergy at the first celebration of divine service after the deposition of the King, to offer an appropriate prayer for the Fatherland.

STOCKHOLM AND KING.

[BY THE ASSOCIATED PRESS—P.M.]

STOCKHOLM, June 8.—Inhabitants of Stockholm, to the number of several thousand, assembled in front of Rosendal Castle this evening, and made a demonstration of their loyalty and affection for King Oscar. His Majesty, accompanied by Queen Sophia, Crown Prince Gustave and other members of the royal family, appeared on a balcony of the castle and were greeted by the national anthem, which was sung by the enormous crowd, accompanied by brass bands.

The King listened to a short address, to which he replied in a voice loud and clear, but shaken by emotion. His Majesty assured his subjects of his deep gratitude for their demonstrations of love, and in conclusion said: "Long live our ancient, glorious and loyal country, so good and so dear. Long live Sweden!"

Thunderous cheers greeted the close of the speech. The King then called for cheers for "our beloved grandson, Prince Gustavus Adolphus," (who is to marry Princess Margaret of Connaught,) which were heartily given. The national anthem was repeated, and a march past followed, which lasted until a late hour, the crowds incessantly acclaiming King Oscar as they passed under the balcony.

DR. NANSEN'S HOPE.

[BY THE ASSOCIATED PRESS—P.M.]

LONDON, June 9.—Dr. Fridjof Nansen, the Arctic explorer, in a telegram to a london paper, says what happened in Norway could be no longer avoided.

"The crown," he says, "was compelled to veto the consular bill, or else it would have lost Sweden to him. We understand this without bitterness, as there is now no way back. Our hope is that the Swedish people will understand that this was the best solution of the difficult crisis, for the continuance of the quarrel between the two countries would be a perpetual danger and weakness."

SEEKING A RULER.

[BY THE ASSOCIATED PRESS—P.M.]

COPENHAGEN, June 8.—It is reported that the Norwegian government, in view of King Oscar's apparently dednite refusal to consider the offer of the Storthing to place a Prince of the house of Bernadotte on the throne, has privately approached the Danish royal family to ascertain if an offer of the throne would be received by a member of it, preferably Prince Charles, son of Crown Prince Frederick. The general opinion expressed here is that such an offer would be refused.

According to reports from Stockholm, King Oscar may be induced to reverse his decision and to favorably regard the offer of the throne for a member of his house.

Authoritative information received from Norwegian circles represents the majority of Norwegians as opposed to giving the throne to a Prince of the house of Bernadotte. It is stated that if King Oscar should definitely refuse the throne for a member of his family and if the Danish royal family should likewise refuse to place one of its Princes on it, Norway will become a republic, and that this is favored by the mass of the population.

ELECTRICIANS SELECT OFFICERS.

DENVER, June 8.—The 24th annual convention of the National Electric Light Association today elected the following officers: President, William H. Blood, Jr., Seattle; first vice-president, Arthur W. Williams, New York; second vice-president, E. Dudley Farrand, Newark, N. J.; secretary and treasurer, W. L. Elgin, Philadelphia. Executive committee, to serve three years: C. L. Edgar, Boston; John Martin, San Francisco; Frank W. Fruesuff, Denver. The delegates varied their work by holding a discussion of the different methods of advertising the electric-light business. A number of ways were suggested, but all agreed that newspaper advertising was the most beneficial. A number of papers on technical matters pertaining to electricity were read.

WILL PAY TAX TO INDIANS.

MUSKOGEE (I. T.) June 8.—Mayor Fite has dismissed the charges against the Indian police arrested by the city authorities, charged with assault in closing the stores of merchants who refused to pay the tribal tax. There will be no further arrests. Inspector Wright received telegraphic instructions from Secretary Hitchcock today to proceed with the collection of the taxes. This afternoon, Wright gave out the statement that there would be no further action taken until tomorrow afternoon, when all business houses where the tax is not paid will be closed. He has the entire Indian police force here to back up his orders. There seems to be a general understanding that the merchants will pay the tax.

ANTI-CIGARETTE LAW DECISION.

INDIANAPOLIS, June 8.—Judge James Leathers of the Marion County Superior Court today decided in the case of the State vs. W. W. Lowry, indicted for smoking a cigarette, that the anti-cigarette law passed by the last Legislature is unconstitutional except wherein it is in conflict with the interstate commerce law. Smokers may import cigarettes from other States and smoke them, but it is held unlawful to sell or give them away.

Sir Knights, Attention!

It's a task to write letters home when traveling. If you desire your relatives and friends to be posted as to your general movements, what you are doing, and how you are being "done," send them copies of The Times containing descriptive, illustrated accounts of your "doings" here. Only 20 cents per week, 75 cents per month, postage paid.

TURNS HYDE TO SHEKELS.

Equitable Situation May Lead Him to Sell Out.

George Gould is Approached as a Purchaser.

A. W. Krech Denies the Scandal Allegations.

[BY DIRECT WIRE TO THE TIMES.]

NEW YORK, June 8.—[Exclusive Dispatch.] The Sun says: "It was learned on unquestionable authority, late tonight, that negotiations with George Gould to buy James Hazen Hyde's stock in the Equitable Life Assurance Society have been reopened, and that every effort will be made today to consummate the bargain."

NEW YORK, June 8.—[Exclusive Dispatch.] Facing a situation far more desperate than he has heretofore realized, James Hazen Hyde has at last been brought to consider the sale of his stock in the Equitable Life Assurance Society, and a strong syndicate, composed of the best-known financial leaders in Wall street, is being organized for the purpose of making him an offer. The acceptance of this offer will result in Hyde's retirement from the society and the severance of all connections built up for him by his father.

Some time ago Hyde was offered $5,000,000 for his stock, but this he refused, stating at the time that twice that amount would not induce him to leave the Equitable. His decision to consider the offer to be made by the syndicate is based upon his knowledge that, at this time, this may be the only solution of the problem that has developed in the last few months, and which threatens the property of the society. He is fully aware of what the report of State Superintendent Hendricks will contain, and knows that it will demand his resignation from the society. His refusal to accede to this demand will result in throwing the society into litigation with the State that will keep the deplorable condition of the society before the public for years.

The society is now making a wild scramble for cover. Tomorrow's meeting of the Board of Directors will undoubtedly be devoted to preparing to meet other raking denunciations in Hendricks's report by altering present conditions as much as possible, so as to conform to what will be insisted upon by that report. A specific resolution providing for an immediate reduction of the excessive salaries paid to officers of the society will be one of the first adopted, while action will be taken along other lines to clean house as quickly as possible, in conformity with the demands of the report.

The nominating committee named at the last meeting of the board Wednesday met today, Senator Depew, August Belmont and David H. Moffatt being present. While no action was taken, the discussion narrowed down to four names and tomorrow the committee will be in a position to place before the board the name of a candidate who will accept the offer to become "Overlord" of the Equitable, and bear the brunt of straightening out its affairs. The latest name mentioned in connection with this place is that of Alton B. Parker, but the name submitted will in all probability be that of Judge George Gray of Delaware. A representative of the Hyde forces went to Philadelphia and conferred with a friend of Judge Gray, who promised to give the nominating committee an answer from Judge Gray this afternoon. Judge Gray has been offered a salary of $100,000 a year, and will have all the powers now vested in the president, as well as other powers which, it is believed, will result in bringing about a restoration of public confidence in the society.

So far, nearly every candidate approached has insisted upon the resignations of President Alexander, Vice-President Hyde and Second Vice-President Tarbell before consenting to accept the position of chairman of the board of directors. Judge Gray, it is believed, has made no such conditions.

OTHER NAMES CONSIDERED.

[BY THE ASSOCIATED PRESS—P.M.]

NEW YORK, June 8.—It is understood that among the names under consideration today were those of Paul Morton, who is soon to retire, as Secretary of the Navy, and Gen. Horace Porter, former Ambassador to France.

President James W. Alexander and Vice-President James H. Hyde were examined today by State Superintendent of Insurance Hendricks, whose inquiry into the affairs of the society is drawing to a close.

Among the developments of the day was the announced resignation of Robert T. Lincoln from the board of directors, the cancellation of a $50,000 policy by Melville E. Ingalls, recently resigned as a director, and a statement by Alvin W. Krech, president of the Equitable Trust Company and a director of the Equitable Life, that there was absolutely no truth in the published report that the inquiry of the State Department would show a new impropriety, involving $10,000,000.

KRECH'S DENIAL.

[BY THE ASSOCIATED PRESS—A.M.]

NEW YORK, June 8.—Alvin W. Krech, president of the Equitable Trust Company, and a director of the Equitable Life Assurance Society, made a statement today with reference to a story printed to the effect that at yesterday's meeting of the directors of the Equitable, a member intimated that the report of the State Superintendent of Insurance would show a new impropriety involving $10,000,000. Krech said: "There is absolutely no truth in the statement. No mention of an impropriety involving $10,000,000 was made at the meeting of the directors Wednesday. I know absolutely nothing of a $10,000,000 scandal, or any other scandal in which the Equitable Trust Company of New York has the slightest connection."

August Belmont, Senator Chauncey M. Depew and David H. Moffatt, three of the five members of the committee appointed to name a chairman of the board of directors, were in conference at President Alexander's office today. It was said that Louis Fitzgerald and J. B. Forgan, the remaining members of the committee, probably will get to town later in the day.

GREENE COPPER PROFITS.

BOSTON (Mass.) June 8.—Gaten L. Stone, a director of the Greene Consolidated Company, says that the company's estimated profits in May were about $220,000 or about $45,000 in excess of the month's proportion of the dividends. This profit in May was earned, notwithstanding an abnormal expense for timbering of more than $100,000. The outlook now is for an output of 6,000,000 pounds monthly for the next few months, or a profit of well above $300,000 a month while 15 cent copper lasts.

EDITORIAL TALKS FULL OF GINGER.

Benn of Philadelphia Starts Fight Over Quay and Pennypacker Libel Statute—Carr of Indiana Demands Respect for Law in General.

[BY THE ASSOCIATED PRESS—P.M.]

GUTHRIE (Okla.) June 8.—The action of James A. Benn, city editor of the Philadelphia North American, in injecting State politics into an address before the National Editorial Association here, today, has caused a fight in the Pennsylvania delegation, which may be carried before the association tomorrow.

The subject of Benn's address was "Muzzles in Pennsylvania," and his attack was directed against the late Senator Matthew S. Quay and his biographer, Gov. Pennypacker. His action took Quay's friends in the convention completely by surprise, but they assert that they will present a resolution tomorrow condemning Benn's course.

Benn, in his address, reviewed the organization of the Quay machine and the events leading up to the passage of the Pennypacker libel law. He blamed Quay for this severe law, claiming that it was Quay's Governor that instigated it. He closed by saying: "There never was a Quay or Pennypacker born who could form or invent a measure that would restrict the liberty of the press or hamper it in its constitutional right of public utterance. If the Quays of Pennsylvania desire unsmirched biographies, let them leave behind them records free from stain. If the Pennypackers of Pennsylvania or any other commonwealth in this union desire to effectually muzzle the press, they must hie themselves to some other land than that in the fundamental law of which it is written 'The freedom of the press ought not to be restricted.'"

President Screws delivered his annual address this morning. Among other addresses was that of J. W. Carr of Anderson, Ind., president of the Department of Superintendents of the National Educational Association, on "The Public School and the Public Press." He said, in part:

"Disregard for law is the most common, the most insidious and the most dangerous of all our national sins. It is so widespread and affects so many classes that if it is not kept down it will become a positive menace to society. It manifests itself in various ways and in all parts of our country. Children in many homes defy parental authority. Demagogues are all too frequently elected to office only to betray the people they are supposed to serve. Great labor organizations sometimes rush into unwise and unjustifiable strikes, resulting in loss of property, acts of violence and all too frequently terminating in bloodshed and murder.

"Some business men and so-called 'good citizens' resort to bribery and all sorts of finesse in order to obtain valuable franchises and other public utilities without adequate compensation to the people.

"Great corporations sometimes rise to opulence and power by resorting to espionage, bribery, oppression and crimes of various sorts.

"But in whatever form, whether as riots, or mobs, or whitecapping, or lynchings, or the evasion of the liquor laws, or perjury, or rebates to shippers, or tax-dodging, or vote-buying, or the prostitution of official position, or the purchase of legislatures, it is all one thing—disregard for law.

"Now, if this national disease is to be cured, we must go to the very root of the matter. Children must be taught obedience and respect for law and constituted authority. There must be better discipline in the home and in the public schools. I do not plead for the sternness, harshness and brutality of the old-time discipline, but even that is preferable to much of our soft sentimentality that causes us to be afraid to spank 'Johnnie' for fear he will 'die,' or will never love us any more. But 'Johnnie' will not 'die,' and he will grow the stronger in character and love because his parents and teachers have taught him a wholesome regard for law. The public schools will fail, miserably fail if there is not proper discipline in them. Chicago has banished the rods from the schools, but she has not done away with the policeman's club and the fixed bayonets of an armed soldiery.

"The public press can assist greatly in the maintenance of proper discipline in the schools. If the press insists that there shall be proper discipline; if it refrains from giving undue publicity in magnified form to every little case that arises; if it refuses to champion the cause of every callow youth who fails to pass in his studies, or has been spanked or suspended on account of his misconduct; if it declines to give the use of its columns to Tom, Dick and Harry, in order that they may air their grievances or get even with their teacher—such a policy will aid teachers and school officials, not only in the maintenance of proper discipline in the schools, but in the development of citizens that will respect and obey the law after they leave the schools.

"While the public press can assist teachers greatly in training children to respect and obey law, still it has a greater privilege and a higher duty to perform—it is to demand that adults obey the law, and that no class be privileged to disregard it. This duty and this responsibility can no more be evaded than the sentinel can evade responsibility for the welfare of the army while he is on picket duty in the presence of the enemy. I believe this problem to be of such importance that the history of our country will be affected by the solution that is given."

DROWNED LIKE RATS IN TRAP.

MANY LIVES LOST IN ACCIDENT TO BRITISH SUBMARINE.

Fourteen Find Watery Grave When Disaster Overtakes the "A 8" Off Plymouth Breakwater—Third Mishap of Kind Experienced by British Navy.

[BY THE ASSOCIATED PRESS—A.M.]

PLYMOUTH, (Eng.) June 8.—[By Atlantic Cable.] Submarine boat "A 8" was lost off the breakwater here this morning. She had on board eighteen officers and men, including her regular crew and men who were in training. Fourteen or the number were drowned. The others were picked up.

The disaster occurred while the "A 8" was proceeding to sea for practice, accompanied by another submarine boat and a torpedo boat. Three explosions were seen from the shore to occur on board the "A 8," which suddenly disappeared. Tugs and divers immediately proceeded to the scene.

The submarine boat lies in eighteen fathoms of water.

The first intimation of the disaster came from the boat herself, signalling that she was submerged and could not come to the surface. A signal was received shortly before noon which said: "All right up to the present time." Diving parties immediately proceeded to the scene.

Those who were saved were standing in the vicinity of the conning tower at the time of the disaster and were picked up by a passing trawler. They were Lieut. Candy, commander of the boat; Sub-Lieut. Murdock, a petty officer and a seaman.

The lost boat was of about 300 tons displacement and was launched in 1904.

A heavy explosion occurred over the position where the submarine boat sank and there is no hope of saving any of the men who were carried down with her.

The explosion at first reported was believed to have been caused by the escape of gasoline, similar to those of the "A 5."

One of the survivors says he was unable to explain the cause of the accident to the "A 8." He added that she suddenly dipped while the hatches were open and immediately filled and sank. The man added:

"Lieut. Candy came to my assistance when I was almost exhausted and kept me afloat until we were picked up by the trawler."

This is the third submarine boat destroyed within a little more than a year, the others being the "A 1," run down by a liner in the Solant, by which eleven officers and men were entombed in the bottom of the sea, and the "A 5," which sank off Queenstown after an explosion by which six of her crew were killed.

VON BUELOW'S INHERITANCE.

BERLIN, June 8.—Prince Von Buelow, the German Chancellor, received notice on June 5 that the amount of his inheritance under the will of the late Herr Godfrey, the Hamburg millionaire, is $1,375,000. This was the same day that Emperor William gave him his patent of prince. The Prince was a comparatively poor man, relying almost wholly upon his salary as Chancellor and the allowance attached to his position. Two reasons, it was formerly said, why Von Buelow preferred not to be created a prince were that the dignity of the rank required a large fortune to properly sustain it, and that he had no children to whom he could transmit the title. Herr Godfrey's entire property is valued by the executors at about $6,500,000, of which $2,500,000 goes to other heirs and $2,500,000 to charities.

KAISER SMILES ON FRENCH.

BERLIN, June 8.—Emperor William again took Gen. De la Croix and other members of the French special mission to the wedding of the Crown Prince to Doerbertz today to see the exercises of the troops there, and for the second time entertained the French visitors at breakfast. The Emperor engaged Gen. De la Croix in animated conversation. Although these attentions to the Frenchmen are noticed with interest by the diplomatic corps, no special political meaning is given to them because of the fact that they are fresh expressions of the Emperor's desire to be on better terms with France.

FIRE IN RIO GRANDE TUNNEL.

DENVER, June 8.—Word has been received at the general offices of the Denver and Rio Grande that a fire has broken out among the timbers in the tunnel at Ruby, twenty-four miles west of Grand Junction, and has temporarily tied up traffic between Denver and Salt Lake City. The tunnel is only 580 feet in length, and arrangements have been made for transferring passengers from one side to the other. The origin of the fire is unknown, and it is fast burning itself out. It will be several days before traffic through the tunnel will be resumed.

TO OBSERVE SUN'S ECLIPSE.

NEW YORK, June 8.—Rear Admiral Colby N. Chester, superintendent of the Naval Observatory, today hoists his flag on the cruiser Minneapolis, which, with the gunboat Dixie and the collier Caesar, will sail in a few days with the expedition which is to observe the eclipse of the sun August 29 and 30 for the government. Stations will be established at Bona, Algeria, and Valencia, Spain. One of these will be in charge of Capt. John A. Morris and the other of Prof. Bigelow of the Weather Bureau.

Sir Knights, Attention!

It's a task to write letters home when traveling. If you desire your relatives and friends to be posted as to your general movements, what you are doing, and how you are being "done," send them copies of The Times containing descriptive, illustrated accounts of your "doings" here. Only 20 cents per week, 75 cents per month, postage paid.

City Restaurants.

KNIGHTS OF COLUMBUS
WELCOME
—1200 AT A TIME—
Cafe Bristol Fourth and Spring

DEL MONTE TAVERN
SWELL RESTAURANT,
219-221 West Third Street.

City Hotels.

The Netherlands...
1258 West Seventh Street
New, first-class family hotel. American plan. Special rates for summer $65.00 per couple and up. Cuisine unexcelled.

Hotel Bellevue Terrace Sixth and Figueroa
RATES $25 PER MONTH AND UP.

SUMMER RESORTS

INFORMATION BUREAU
4TH FLOOR TIMES BLDG.
OPEN DAILY
9 A.M. TO 6 P.M.

INFORMATION AND SUMMER RESORT BUREAU.

The TIMES FREE INFORMATION BUREAU is for the use of those seeking recreation, rest and recuperation among the sea shore and mountain resorts. Particulars are given regarding Hotels and Private Boarding-houses; their attractions, rates, etc. Photographs, circulars and transportation literature are kept on hand for inspection and distribution. Times readers who are planning their summer outings can obtain here, in a few minutes, information that would take days to procure by other methods.

$10.00 Per Week
Room and board until July 1st at
Hotel Arcadia
Santa Monica by the Sea.
A. D. WRIGHT, Proprietor.

New Idyllwild Bungalow
Opens June 15th.
A Mountain Resort with City Conveniences. A Mile High—but Easy of Access.
Tents and cottages for housekeeping are now ready.
Money spent for occasional rest and quiet is a good investment.
Idyllwild is the place to go this year. Everything new, modern and up-to-date.
No person with disease of the throat or lungs admitted.
Write today for the beautifully illustrated "Billy" booklet, full of romance and complete information. It answers all questions, and will settle that vexatious vacation problem.
Address MR. R. A. LOWE, Manager
Idyllwild Mountain Resort Co.,
Idyllwild, Riverside Co., Cal.

Rheumatism
Sciatica—all uric acid complaints—Blood Disorders and Nervous Diseases there is a positive cure at the
HOT MUD BATHS
RELIEF HOT SPRINGS!
SAN JACINTO, CAL.
For Terms, address:
TRAVEL & HOTEL BUREAU,
207 W. Third St., Los Angeles, Cal.
E. F. HOBERT, Mgr.
Phone Suburban 84. SAN JACINTO.

Half Fare to Elsinore Hot Springs
For 30 days from May 15, we will refund half fare from all points in Southern California to parties staying one week or more at the Lake View Hotel. Natural hot water and mud baths. Address C. S. TRAPHAGEN, Owner and Manager Elsinore, California.

PARAISO HOT SPRINGS, MONTEREY CO., the most famous health and pleasure resort in the State. Bracing mountain climate and flowers in profusion; altitude 1400 feet; hot soda and sulphur baths; hunting, fishing and amusements; expert masseurs; excellent table. New management. North-bound Coast-er stops at Soledad to accommodate Springs passengers. Write for information and illustrated booklet to H. C. Shannon, Manager Paraiso Springs, or call at Peck's Tourist Bureau, 222 S. Spring street.

Follows Camp—stage now running—trout fishing at its height—excellent table—booklet on request. Address R. M. Follows, Azusa, Cal.

MT. WILSON "Above the Clouds"
Summer camping now open. See ad. in Sunday Times. Write or phone H. E. Bassett & Sons, Mt. Wilson, Cal. Home 88, 3 bells; Sun set M. 58, 3 bells.

GLEN MARTYN
One of the few resorts in a genuine pine forest. Altitude 5400 feet. Both sun and sh de. Booklet at 257 west Third Street.
C. E. BURNS. Redlands P. O.

Fredalba Park
Elevation 5400 feet; board and lodging, $10.50 to $14; cottages furnished for light housekeeping. Address FRED A. SMILEY, Fredalba, Cal.

THE BUNDY HOT SPRINGS
Located in Elsinore, Riverside county, Cal. Especially good for stomach, kidneys, rheumatism. Hotel and baths practically under same roof. No staging. Santa Fe. L. G. Maxwell, Prop.

San Francisco Hotels.

HOTEL HAMILTON
San Francisco's newest hotel. 125 Ellis Street fire-proof bldg. Centrally located. Telephone and steam heat in every room. European plan. Rooms without bath, $1 per day; with bath, $2. Suites from $2.50 to $4. Fourth and Ellis st. cars from Third and Townsend-st. depot, pass the door.

"Just Like a Pleasant Home."
New Russ House SAN FRANCISCO, CAL.
CHAS. NEWMAN CO., Props.
Convenient to all car lines, places of amusement and prominent buildings. A hotel of unexcelled service. European, $1.00 per day upward; American, $2.00 per day upward. Special rates to families.

When you go to San Francisco stop at
HOTEL LANGHAM MASON AND ELLIS STS.
HARRY R. RAND.

Resorts.

Hotel Opening
SATURDAY, JUNE 10, 1905
Fairview Hot Springs, Fairview, Cal.
A strictly modern hotel, beautifully and luxuriously furnished, with all up-to-date conveniences for health, comfort and pleasure. Every room brilliantly lighted with odorless gas from our WONDERFUL NATURAL GAS WELL.
Has in connection one of the largest natural hot mineral water plunges in California; also private mud and mineral baths. Surrounded by beautiful grounds, on which is a fine new tennis court for the use of guests exclusively.
Practically everything used on our tables is a product of our own garden or dairy. Wholesome home cooking our specialty.
Apart from the hotel are several new furnished cottages equipped with private mineral baths and gas connections for lighting or cooking purposes, these cottages being for the convenience of those wishing to stay and take systematic baths. The mineral water, which ranks with the best in the State, will cure all blood and skin diseases, catarrh and rheumatism, and likewise is recommended for pulmonary, stomach or nervous disorders.
Located about three miles from the ocean, thereby enjoying the invigorating influences of the sea breezes, which insure an equable temperature in all seasons of the year.
Rates (including bathing privileges,) $1.50 a day and up.
Special rates by the week.
For further information address J. C. WHITE, Secy., 701 Johnson Bldg., Los Angeles, Cal., or
FAIRVIEW HOT SPRINGS COMPANY, R.D. No. 4, Santa Ana, Cal.

7 OAKS
AMONG THE MOUNTAINS
Now open for visitors. Start as soon as you like, stay as long as you like. The longer you stay the better you will like it.
Seven Oaks is an ideal mountain resort at the headwaters of the Santa Ana River. Run on detached-cottage plan; splendid accommodations; fine table; reasonable rates.
Address "Manager Seven Oaks," Redlands, Cal., or call up Sunset Phone Main 2091, Redlands.

El Pizmo Beach
12 Miles from San Louis Obispo.
The only beach resort between Santa Barbara and Monterey. New hotel opens May 6. Tent city opens later. Tennis, bathing, fishing, clam bakes, etc. Live oak trees on hills; running brooks, canyons; 18 mile auto course; saddle horses. Address, EL PIZMO CO., Pizmo, Cal. Or 320 Douglas Bldg., Los Angeles.

STANLEY PARK—Stanley Park, the beautiful summer resort situated midway between Ventura and Santa Barbara, and 3 miles from the ocean, in the Santa Ynez mountains, is now open to guests. More beautiful this year than ever. Finest place in Southern California to spend the summer vacation. Board and room, including sulphur baths, $9 to $12 per week. Tents partly furnished $2.50 per week. For further particulars address J. Henry Shepard, Stanley Park, Carpenteria, Cal. Home phone Carpenteria No. 2.

LAKE TAHOE
Sierra sunshine, pure waters, the sweet odors of pine and balsam fir, climatic change and mountain climbing.
Lakeside Park
Hotel, cottages, livery and tents for camping. For terms and booklet address E. B. SMITH & CO., Statelina P. O., Lake Tahoe, Cal.

THE CYNTHIA
Most modern and elegantly furnished flat buildings of Southern California. Four-room apartments with all modern conveniences, fronting the new pleasure pier at
LONG BEACH, CALIFORNIA.
Home Phone. Address letters P.O. Box 314.

City Hotels.

HOTEL LANKERSHIM
Seventh and Broadway. Largest and most luxurious in Los Angeles. 350 rooms, 250 baths.
SPECIAL RATES to permanent guests and commercial men. Large, airy rooms. Rates $1.00 per day up, European plan; $2.00 per day and up, American plan.
COOPER & DAVIS, Lessees.
H. C. FRYMAN, Manager.

HOTEL ALVARADO

N.E. Corner Westlake Park.
We still have a few choice rooms, and we will make this summer as low as can keep house for, with no worry. Investigation invited.
W. R. ...

Hotel Leighton
Location, North Side Westlake Park
The Tourist and Family Hotel
Of Los Angeles. Nothing Like It.
Lacking. 110 Rooms.
F. A. CUTLER, Manager.

The Bachelor
320 W. FIFTH ST.
Between Hill and Broadway; modern, somewhat fashioned rooms, single or with or without private bath; modern conveniences; just opened.

The Gibson Apartments
Strictly Modern
635 West 4th St. Home ...

Summer Rates. Summer Rates.
Hotel Lillie
534 SOUTH HILL STREET

SUMMER RATES. 227 S. Fig.
St. Regis
SINGLE ROOMS AND APARTMENTS
Five minutes walk from business ...

Resorts.

"CAMP RINCON."
Come up and spend a few days in the mountains at Camp Rincon, only 4 hours from Los Angeles, on Santa Fe R.R.; 32 miles from Azusa; daily stage to and from Duarte; city office, 222 S. Spring st., or write C. E. SMITH, Azusa, Cal.

Superb Routes of Travel.

TO
PORTLAND
$40.00 ROUND TRIP
VIA
SALT LAKE ROUTE
Going via this new scenic line to Salt Lake City—through Ogden—along famous Columbia River—to Portland. Stopover allowed at all points. Date of sale: Every Friday, June 9 to October 6 (inclusive.) Information at Office, 250 South Spring Street. Both Phones 352 or Salt Lake Depot, First Street, Home 490, Sunset 4095.
THE SCENIC ROUTE OF AMERICA

EXCURSION—
To Lake Tahoe
GEM OF THE SIERRAS
June 9—Round Trip $23
Specially interesting to fishermen, the catches of trout this season being the largest in years.
Good for return 21 days. Stopover allowed at San Francisco returning. See the beautiful mountain lake in the world. INQUIRE AT 261 SOUTH SPRING STREET.
SOUTHERN PACIFIC

Timely Special Announcements.

OSTRICH FARM—
STRANGEST SIGHT IN AMERICA.....

Don't miss a trip to the "Farm." See the greatest novelty in California.
200 GIGANTIC BIRDS
SEMI-TROPIC PARK
$50,000 FEATHER SHOW
SCENIC CAR RIDE
FEATHERS SOLD At Producer's Prices
Take cars marked OSTRICH FARM direct to the entrance. Admission to Farm 25c; Salesrooms Free.
South Pasadena, Cal.

CHILDREN'S PICTURES—
IN CHARACTERISTIC ATTITUDES
New Studio 336½ S. Broadway
Awarded 16 medals. Unquestionable artistic in-dorsements. Latest award, Boston, December, 1904.

PURE
Hill's California Olive
ANY PIANO—ONLY $8.00 DOWN. ONLY $5.00 MONTHLY. NO INTEREST TO PAY.
FITZGERALD
113 SOUTH ...

City Hotels.

HOTEL LANKERSHIM
Seventh and Broadway.
Largest and most luxurious Hotel in Los Angeles. 350 rooms, 150 baths.
SPECIAL RATES to permanent guests and commercial men. Large, airy sample rooms. Rates $1.00 per day up, European plan; $3.00 per day and up, American plan.
COOPER & DAVIS, Lessees.
H. C. FRYMAN, Manager.

HOTEL ALVARADO

N.E. Corner Westlake Park.
We still have a few choice rooms. These we will make this summer are less than keep house for, with no worry or trouble. Investigation invited.
W. B. CORY.

Hotel Leighton
Location. North Side Westlake Park
The Tourist and Family Hotel
Of Los Angeles. Nothing Like It Lacking. 110 Rooms.
F. A. CUTLER, Manager.

The Bachelor
320 W. FIFTH ST.
Between Hill and Broadway; new, modern ly furnished rooms, single or en suite with or without private bath and all modern conveniences; just opened. Phone.

The Gibson Apartments
Strictly Modern
535 West 4th St. Home Ex.

Summer Rates. Summer Rates.
Hotel Lillie
534 SOUTH HILL STREET.

SUMMER RATES. 227 S. FLOWER.
St. Regis
SINGLE ROOMS AND APARTMENTS
Five minutes walk from business center.

Resorts.
"CAMP RINCON."
Come up and spend a few days in the mountains at Camp Rincon, only 4 hours from Los Angeles, on Santa Fe R. R.; 14 miles from Azusa; daily stage to and from summer resort; entire city office, 222 S. Spring st., Room 6. Write or go to C. E. SMITH, Azusa, Cal.

s of Travel.

LAND
TRIP
AKE ROUTE
ke City—through Ogden—along the Great Salt Lake; stopover allowed at all points. Daily service. 6 (inclusive.) Information at City Office, 332 or Salt Lake Depot, Ex.
ROUTE OF
ICA
ke Tahoe
E SIERRAS
Trip $23.
shermen, the catches the largest in years.
Francisco returning. See the map. 261 SOUTH SPRING STREET.
PACIFIC
nouncements.
M.—

novelty
Stockel
PURE
rnia Olive Oil
JAMES HILL & SONS CO.
FITZGERALD'S
113 SOUTH SPRING

PACIFIC SLOPE.

TAKE LOOK AT THE DAM SITE.

Congress Irrigation Committee Has Busy Day.

Californians Go to Yuma to Meet Members There.

Woman Burned to Death in Oregon Hotel Fire.

[BY DIRECT WIRE TO THE TIMES.]

PHOENIX (Ariz.) June 8.—[Exclusive Dispatch.] The Congress party returned tonight from the Tonto Basin trip, tired from the 140 miles' ride, but happy, calling themselves "rainmakers" for upon them had fallen the only June rain known in Central Arizona for twenty years.

They were guests tonight at an elaborate reception, that developed much of good in the speechmaking line. Senator Flint declared himself Senator from California and Arizona. Congressman Mondell put himself on record as against joint Statehood with New Mexico. Though he had voted for Joint Statehood he would do so never again. Jones of Washington, who had been in the same boat, only said: "I know what you want, and I am with you." Cooper of Pennsylvania, who had voted for union with New Mexico, said about the same thing but in more diplomatic language. Senator Dubois of Idaho told how Senator Gallinger, in the chair, muzzled Beveridge when the joiners had a majority in the Senate.

Altogether, it has been a great day for good, and Arizona has made much political medicine. All the speakers praised the dam site and the country that dam would irrigate. But far more stress was laid upon their understanding of the political wants of the Arizona. It was agreed by all that efforts to push next session the measure for independent Statehood would be nothing short of suicidal.

PERSONNEL OF PARTY.

[BY THE ASSOCIATED PRESS—P.M.]

PHOENIX (Ariz.) June 8.—The members of the Congress Irrigation Committee and others touring the West under the direction of C. J. Blanchard of the Reclamation Service returned this evening at 4:30 o'clock from a side trip to the site of Roosevelt reservoir, for which point they left here Tuesday morning.

The personnel of the party is: Mr. and Mrs. C. J. Blanchard, Washington; Senator Francis G. Newlands, Nevada; Senator Fred T. Dubois, Idaho; Representative Frank W. Mondell, Wyoming; Representative and Mrs. Alvin F. Cooper, Pennsylvania; Representative and Mrs. Weseley L. Jones, Washington; Judge and Mrs. James I. Parker, Interior Department; Mr. and Mrs. Harry T. Brown, Mr. Brown being Washington correspondent of the Portland Oregonian; Arthur Ruhl, Collier's Weekly; C. G. Rowley, Jackson, Mich.; Chairman of the Committee on Public Lands and Irrigation of the National Association of Manufacturers; Elwood Mead, in charge of irrigation investigations of the Department of Agriculture.

Senator Flint, M. J. Doran and W. H. Code, all of Los Angeles, the last named an engineer in the reclamation service, who arrived here yesterday, went to Mesa City this afternoon in company of the local Reception Committee, including Gov. Kibbey, who accompanied it to Roosevelt, and returning joined the Mesa gathering. A few minutes later they took the train for Phoenix. Arriving, they spent the hour before dark in street-car rides to the Territorial Capitol and other points. After dinner there will be a reception at the Hotel Adams, at the conclusion of which the party will take a special train for Yuma, Senator Flint, Engineer Sanders and W. J. Doran accompanying.

PROGRAMME AT YUMA.

[BY THE ASSOCIATED PRESS—P.M.]

YUMA (A. T.) June 8.—The California delegation to greet the Congress Committe on Irrigation arrived at Yuma at 9:30 this evening. The Congress party will arrive here at 5:30 tomorrow morning.

The programme for the day includes a drive to the Blaisdell Ranch. Returning, a steamer will be taken to visit the Laguna dam site. Dinner will be given by the United States Reclamation Service.

The visit of the committe has caused no little interest in Yuma. A large number of representative citizens turned out to greet the California delegation on its arrival. Never at one time has there been so many prominent Californians in this city.

A singular incident occurred today upon the approach of the party to the overflowed Salton sink, some of the members at first taking it for the mirage. The water is overflow from the irrigation systems at Imperial and presents the appearance of an inland sea. It covers no less than 150 square miles and is still rising. A portion of the salt works at Salton is surrounded by water.

J. W. Erwin, lecturer of the California Promotion Committee, is gathering facts about this section which will be shown throughout the East.

MAESTRETTI'S TRIAL.

DEFENDANT IS EXAMINED.

[BY THE ASSOCIATED PRESS—A.M.]

SAN FRANCISCO, June 8.—The greater portion of today's trial of Frank A. Maestretti, Commissioner of Public Works, charged with subornation of perjury, was devoted to an examination of the defendant.

Maestretti admited that after the primary election in August he had talked with Charles Wyman, an election officer who had been arrested for ballot box stuffing, and asked him how his case would come out.

"I took an interest in Wyman because he was an old friend of mine," said the witness. "I did not instruct anybody or request them to swear falsely regarding the election."

District Attorney Byington took the witness on cross examination.

The jurors in the case will be kept in charge of the Sheriff until after they have rendered a verdict.

It is expected that the arguments in the case will commence tomorrow afternoon.

DEATH IN HOTEL FIRE.

BAD BLAZE IN OREGON TOWN.

[BY THE ASSOCIATED PRESS—P.M.]

ROSEBURG (Or.) June 8.—The Overland Hotel at Myrtle Creek was destroyed by fire today. Miss Hattie Dement, one of the proprietors, was burned to death and several other persons more or less burned or injured, and a number of others narrowly escaped with their lives by jumping from the building, leaving their effects to the flames. The injured are:

WILLIAM MANCHESTER, badly burned about face and hands.

HENRY MANCHESTER, hands quite badly burned.

J. M. HOFFMAN, slight flesh cut on left side and severe burn on right hand.

F. SILVERSTONE, San Francisco, commercial traveler, badly burned and limbs sprained through jumping from a second-story window.

The origin of the fire cannot be learned, though from the statement of the night clerk and other employes, who state that there were no lights in the house, the belief is growing that the fire was of incendiary origin.

SLOPE BRIEFS.

Dies of Tonopah Plague.

SAN JOSE, June 8.—David C. Haig, one of the best-known builders of mining stamp mills on the Coast, who resided here many years, is dead at Hypolite, Nev., of the Tonopah plague. He leaves a family at his home in this city.

Sails for South Despite Fire.

SAN FRANCISCO, June 8.—Despite the fire on the steamer State of California early yesterday morning, the vessel sailed for Southern California points on scheduled time today. The water used in extinguishing the flames was pumped from the hold and double shifts of crews were employed to make temporary repairs.

Murderously Assaults Rancher's Wife.

SALINAS, June 8.—A search is being made for Robert Freeman, aged 27, who is wanted on a charge of having committed a murderous assault on Mrs. McGowan, the wife of a wealthy rancher of the Pajaro Valley. Freeman escaped on a stolen wheel, which he sold at Watsonville. Descriptions of the man have been wired throughout the State.

New Santa Clara Valley Industry.

SAN JOSE, June 8.—The growing of truffles may become a new industry in Santa Clara Valley. An Italian truffle was found a few days ago on a mountain ranch a few miles from Mountain View. It is a fully developed specimen of the Italian variety, about as large as an ordinary orange, of a reddish-brown color, and when slightly dried weighed three and one-eighth ounces.

Pass Ordinance Against Mosquitos.

SAN MATEO, June 8.—The crusade against mosquitos in the central portion of the county has resulted in the adoption of a mosquito ordinance by the Board of Supervisors, which, is believed to be the first law of its kind enacted in the West. It defines mosquito-breeding places as nuisances, and provides for their abatement by health officers, the same as other nuisances, and fixes a penalty for its violation.

Strine's Successor is Chosen.

SACRAMENTO, June 8.—At a meeting of the State Text Book Commission, held yesterday afternoon, Superintendent of Public Instruction T. J. Kirk was instructed to send a message to Robert Furlong, formerly Superintendent of Schools of Marin county, offering him the position of secretary of the commission, at $2500 per year. It is believed Furlong will accept the position. He will succeed J. H. Strine, formerly of Los Angeles.

Goldfield Banker Charged With Theft.

SAN FRANCISCO, June 8.—While every peace official in the State was searching for W. R. Hale, one of the officers of the wrecked Goldfield Trust and Security Company, he was living quietly at apartments in this city. When he left, it is charged he carried away a diamond ring, valued at $200, and a fleur-de-lis pin, worth $250. The stolen diamonds were the property of Mrs. Maggie Jameson, at whose home he was given shelter. Today, she swore to a complaint against Hale, charging him with grand larceny.

Vineyard Interests to Consolidate.

SAN FRANCISCO, June 8.—A consolidation of vineyard interests in Fresno, Tulare, Contra Costa and Sacramento counties, having for its nucleus the properties of the Consolidated California Vineyard Company, is in progress, with a view to better handling and marketing of the product in eastern centers of population. The company has already in operation nearly 2000 acres of vineyard, producing all classes of California wines. The capital stock of the concern is $2,000,000, and the property is bonded for $500,000.

Drowned in Wreck of Launch.

MARSHFIELD (Or.) June 8.—James Castello, a pioneer of Coos county, whose home was at Bandon, and William Harris, of Port Orford, were drowned by the wrecking of a gasoline launch today while going to the deep-sea fishing grounds off the mouth of Coquille River. As the launch was crossing the Coquille Bar heavy seas apparently disabled the engine, and carried the frail craft onto the rocks of the south jetty. The launch was ground to pieces and Castello beaten to death on the rocks. Harris's body was not found.

PASADENA MAN ENGAGED.

PITTSBURGH (Pa.) June 8.—[Exclusive Dispatch.] The engagement of Miss Katherine Louise Gilleland, daughter of Mr. and Mrs. W. A. Gilleland of Wilkinsburg, to Charles H. King of Pasadena, Cal., formerly of Pittsburgh, has been announced. No date has been fixed for the wedding.

OBITUARY.

Prince Leopold Von Hohenzollern.

BERLIN, June 8.—Prince Leopold von Hohenzollern, a cousin of Emperor William, who came to Berlin to attend the wedding of Crown Prince Frederick William and Duchess Cecilia, died suddenly tonight of apoplexy, aged 70 years. The Prince will be remembered in history as the candidate of the Spanish Cortes for the throne of Spain and as having been unwittingly the cause of the Franco-Prussian war. He lived at Sigmarien, in the original principality of Hohenzollern. He was married to the Infanta Antonia of Portugal. Emperor William called at the house of hereditary Prince William, where Prince Leopold died, and expressed his condolences.

When demands are made and arbitration refused at the same time the question becomes very one-sided. These are the facts in the present "Rainier strike, and yet Rainier Beer is called "unfair."—[Adv.

Save Money
by having a Sunset Phone in your residence. Costs but 4c a day. Not only saves time and strength, but many a car fare. Really pays for itself. Tele. Cont. Dept. Main 47.
SUNSET T. & T. Co.

Capitol Flour
The use of CAPITOL FLOUR is recommended by the American Journal of Health—an authority on the various flours of the United States. Every sack guaranteed.

WEDDING SUGGESTIONS
When in search of gifts for the June bride, you can save yourself time, annoyance and money by going direct to Abramson's—the silver emporium of Los Angeles.
Silver Asparagus Forks.....$6.00
Silver Tomato Server $3.50
Jelly Knives..... $1.75 to $2.25
Cream Ladles..... $1.25 to $1.75
and hundreds of other interesting things.
J. ABRAMSON
Jeweler and Silversmith
133 South Spring Street.

Ocean Steamships.
North German Lloyd.
Fast Express Service
PLYMOUTH—CHERBOURG—BREMEN.
Kronprinz. June 27, 11 am | Kaiser, Aug. 8, 10 a.m.
Kaiser, July 4, 10 a.m | K. Wm. II., Aug. 15, 4 p.m.
K. Wm. II., July 11, 11am | Kronprinz, Aug. 29, 2pm
Kronprinz, Aug. 1, 6am | Kaiser, Sept. 5, 10 a.m.
Twin-Screw Passenger Service
PLYMOUTH—CHERBOURG—BREMEN
Kurfurst, June 28, 10am | Friedrich, July 18, 10am
Allice, June 28, 10 a.m. | Kurfurst, July 25, 10am
Bremen, July 6, 10 a.m | *Main, Aug. 2, 10 a.m.
Barb'ssa, July 13, 10am | Bremen, Aug. 10, 10a.m.
Steamers marked * sail for Bremen direct.
Mediterranean Service
GIBRALTAR—NAPLES—GENOA.
Albert, June 17, 11 a.m. | Luise, Aug. 5, 11 a.m.
Luise, June 24, 11 a.m. | Irene, Aug. 19, 11 a.m.
Irene, July 8, 11 a.m. | Albert, Sept. 2, 11 a.m.
Albert, July 22, 11 a.m. | Luise, Sept. 9, 11 a.m.
OELRICHS & CO. No. 5 Broadway, N. Y.
ROBERT CAPELLE, Gen'l P. C. A., 160 Montgomery st., San Fran., or any local agents.
LEHMAN'S TRANSPORTATION CO.
236 South Spring Street.
Agents for all Trans-Atlantic and Pacific steamship lines round the world.

PITH OF NEWS FROM THE MIDDLE WEST

[BY DIRECT WIRE TO THE TIMES.]

CHICAGO, June 8.—[Exclusive Dispatch.] Rising temperatures are again the rule, and by tomorrow Forecaster Cox believes the humidity will be dense enough to bring showers, and perhaps thunderstorms. The reaction from Wednesday's cold wave began soon after midnight this morning, and the temperature, 57 degs. at 6 degs. maximum, at 2 o'clock in the afternoon. Middle West temperatures:

	Max.	Min.
Omaha	88	40
Monarch	82	56
Ames	78	60
Keokuk	80	52
Concordia	74	56
Cincinnati	58	52
Marquette	82	58
Davenport	76	52
Des Moines	82	58
Dubuque	72	54
Grand Lake	70	50
Kansas City	76	46
Oklahoma City	88	62
Omaha	74	54
Omaha	74	52
Huron	58	50
Grand Rapids	70	44
Green Bay	76	48
Duluth	74	48
Minneapolis	60	48
Minneapolis	72	50
Kansas City	82	52
Marquette	82	60
Chicago	82	58
Milwaukee	82	70
Madison	66	52
North Platte	76	52
Omaha	82	62
Oklahoma City	76	58
St. Louis	88	50
St. Paul	78	58
Ste. Marie	70	48
Springfield, Ill.	76	50
Springfield, Mo.	76	52
Omaha	80	60
Omaha	86	62
Yankton	70	52

HAMILTON'S GREAT MYSTERY.

Hamilton's great mystery—the Ely divorce affair—seems to be on the verge of solution. Miss Florence Ely has been found, according to seemingly reliable reports which were given out confidentially, to a few persons here who claims to know all the facts and developments of the famous case. Circumstantial evidence was unfolded which tends strongly to support the statement. Mrs. Clara Ely, mother of the missing woman, who disappeared with young Frank Ely on July 13, 1901, has gone to Buffalo presumably to meet her daughter or friends or relatives of the Ely's. Miss Ely is supposed to be in Buffalo, Niagara Falls or thereabouts.

TO THE TIMES.]

MIX-UP AT ST. LOUIS.

[BY DIRECT WIRE TO THE TIMES.]

ST. LOUIS (Mo.) June 8.—[Exclusive Dispatch.] The trial of the petition of Edward A. Sprague for divorce from Mae Lillian Sprague on the grounds of an alleged confession made by her and implicating George Morton, a well-known railroad official, was begun in Judge Reynold's division of the Circuit Court today, after a series of sensational incidents. The case finally was taken under advisement, with permission granted to Mrs. Sprague to offer a defense not later than Monday. Included in the sensations were allegations of collusion between the two principals in the suit, condonement of the wife's alleged offense and the withdrawal of Mrs. Sprague's attorney, Jeptha D. Howe, from the case.

"HERESY OF CHICAGO."

[BY DIRECT WIRE TO THE TIMES.]

EMPORIA (Kan.) June 8.—[Exclusive Dispatch.] "From the heresy of Chicago, good Lord, deliver us," said Dr. N. C. Schaeffer, the State Superintendent of the Public School system of Pennsylvania for sixteen years, in his address to the members of the Normal graduating class. The remark was made after the speaker had rapped soundly the "freak professors" of the University of Chicago, who held that education could be better advanced if the students were taught that education was principally play.

OFF IN A BUNCH.

[BY DIRECT WIRE TO THE TIMES.]

APPLETON (Wis.) June 8.—[Exclusive Dispatch.] Next Tuesday afternoon and evening, 5 per cent. of the population of Little Chute will be married and 350 Hollanders of the village, located four miles north of Appleton, already have made plans for a gala day. Sixteen young people of the village have yielded to the mysterious machinations of Cupid, and all will be wedded within a period of six hours.

CHEERED MISS ALICE.

[BY DIRECT WIRE TO THE TIMES.]

CINCINNATI (O.) June 8.—[Exclusive Dispatch.] The 3500 persons present, one-third of them women, stood up and cheered as Miss Alice Roosevelt entered the baseball grand stand this afternoon. Miss Roosevelt evidently understands the points of the game, for she watched each play with interest not to be mistaken. Orvie Overall, the California pitcher, was on his mettle, and Cincinnati won easily.

ME TOO
The "Tail Enders" That Follow Genuine Articles.

It is sometimes interesting to watch the curves imitators make to get the public to buy imitations of genuine goods.

Every now and then some one will think there is a splendid opening to fix up something like Postum Coffee and advertise the same way and take some of the business.

An imitator is naturally ignorant of food values and how to skillfully make a cereal coffee, on scientific lines.

Such men first think of preparing something that looks and tastes like the original, with no knowledge of how the grains should be treated to prepare them that so that the starchy part is transformed properly and the valuable nourishing elements made digestible.

Such imitations may be foisted on the public for a short time, but the people are critical and soon detect the attempt, then the imitators go out of business.

Something like 400 of these little factories have been started in various parts of this country in the past nine years, and practically all of them have gone the "long journey." Just lately a new one has come to life and evidently hopes to insert itself in public favor by copying the style of the Postum advertising in the papers.

This is a free country and every man who makes an honest product and honestly labels it, has reason for some recognition, but the public has the right to know the facts.

Postum is the one original and genuine Cereal Coffee, made skillfully and for a definite purpose. It has stood through all the wars of the imitators, has won the approval of the physicians and the people.

People who really seek to free themselves from the coffee habit and at the same time to rebuild the soft gray matter in the nerve centers and thus reconstruct the nervous system, broken down by coffee, can rely on Postum.

There's a reason.

"THE QUALITY STORE"

BIG SPECIAL
IN BOYS' WASH SUITS

Unusual values. Russian blouse suits in wash materials, extremely well made; styles are all this season's. Colors you can depend upon. Ages 2½ to 6 years. Values that usually go at two and two-fifty, on sale for a few days at $1.50

Headwear
For Summer
In the pretty Leghorns, Milan, Mackinaw, Porto Rican straws and in other hot weather materials ..... 50c and up
Boys' Furnishings Most every item you need to clothe the boy—except shoes—shirts, blouses, neckwear, hosiery, underwear, etc., and, like everything from the M. & B. Store—thoroughly good and at an honest price.
The Complete Clothing Store of Los Angeles
Mullen & Bluett Clothing Co.
FIRST AND SPRING STREETS

KITE-SHAPED TRACK

Santa Fe
$2.75
Special rate for the Kite-Shaped Track trip to holders of Eastern Excursion Tickets and accompanying friends. Tickets on sale until July 25th. Good for 30 days, with all the stopover you want.
Daily Trains

Leave Los Angeles	8:30 a.m.
Arrive Redlands	11:02 a.m.
Leave Redlands	1:03 p.m.
Arrive Riverside	2:10 p.m.
Leave Riverside	4:00 p.m.
Arrive Los Angeles	6:10 p.m.

No Scene Twice Seen
See E. W. McGee, 200 South Spring Street

No Pain or Ache at 105
Mrs. Louisa Cox, Who Is 105 Years Old, Sleeps Like a Girl, And Says She Does Not Know What It Is to Have A Pain or Ache.

MRS. LOUISA COX.
Her Only Medicine Is DUFFY'S PURE MALT WHISKEY, "The Renewer of Youth."
Harrington, Maine, May 20, 1904.
Gentlemen:—I am 105 years old. I am well, without a pain or ache. I sleep as well as I did when I was a girl. I use your whiskey and like it very much. Duffy's Pure Malt Whiskey is the only medicine I use. I get water from the well, bring in wood and do my housework. Mrs. Louisa Cox.
4,000 Centenarians Owe Health and Old Age to
Duffy's Pure Malt Whiskey
There are 4000 men and women in this country alone who have passed the hundred-year mark, and nearly every one of them has publicly acknowledged that he or she owes health, strength, continued use of all the faculties, and extreme old age to Duffy's Pure Malt Whiskey, the great cure and preventive of disease, the true elixir of life. We will send you free a booklet containing portraits and letters of many of these old people, and valuable medical information.
If you would be strong and vigorous, and able to work and enjoy the pleasures of life to the fullest; if you would live to ripe old age without aches and pains, take Duffy's Pure Malt Whiskey as directed and avoid all drugs. Doctors say it's the most powerful aid they have in fighting and curing diseases of throat, lungs and stomach, low fevers and all weakening, wasting, nervous, run-down, diseased conditions from whatever cause.
It acts quickly and builds up the whole system. Duffy's Pure Malt Whiskey is used exclusively in leading hospitals. The old reliable family remedy of hundreds of thousands for over fifty years. Its purity is vouched for by chemists, and by the fact that it's the only whiskey recognized by the government as a medicine.
Every testimonial is published in good faith and guaranteed.

AVOID SUBSTITUTES
Be sure you get the genuine Duffy's Pure Malt Whiskey, sold in bottles only, by all reliable druggists and grocers, or direct, price $1.00. It is the only absolutely pure medicinal Whiskey, and contains no fusel oil. Look for the trade-mark, the "Old Chemist," on the label, and be certain the seal over the cork is unbroken. Duffy Malt Whiskey Co., Rochester, N. Y.

Phones: Sunset Main 3769. Home 4374.
The Powell Sanatorium
Kidney, Stomach, Liver, Throat and Heart diseases treated
Conducted on strictly ethical lines.
Call or address 416 W. SIXTH ST., LOS ANGELES, CAL.

PARMELEES
Sole Agents for Libby cut glass
232-234 So. Spring.

SAN DIEGO EXCURSIONS
Rail or Water. Cheap Fare.
RALSTON REALTY CO., San Diego
Information at 214 Wilcox Bldg., L. A.

BURNS' $3.00 SHOES
240 So. Spring St

FURNITURE, Carpets, Draperies.
LYON-McKINNEY-SMITH CO.
403 SOUTH BROADWAY, AT SEVENTH.

NEWMARK'S PURE Tea
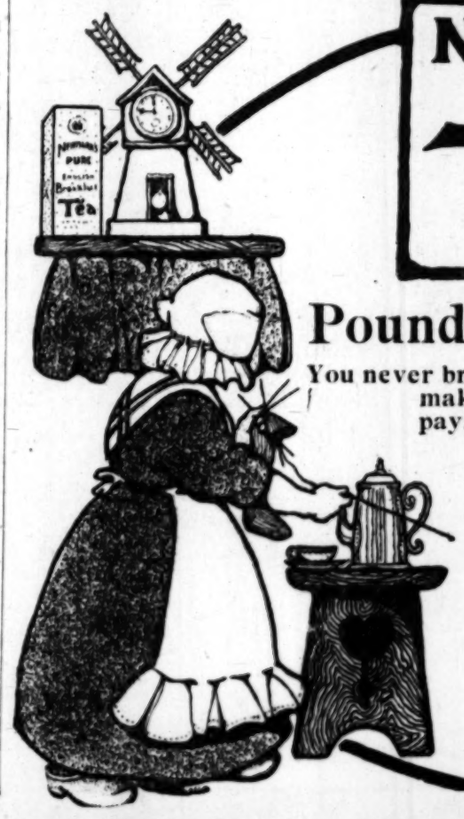

Pound Pkgs. 60c, Half Pounds 30c
You never brewed a finer cup of tea than Newmark's Pure Teas will make you—no matter how much money you've been paying for tea. Newmark's Teas come in packages, thus retaining all their original flavor and strength. For this reason they are the most economical to use—you need less of Newmark's Tea to the cup than you do when using ordinary tea. Get a package of Newmark's Teas of your grocer. We're so confident that you'll like it that we authorize him to refund your money if the Tea does not satisfy you.
SIX DIFFERENT FLAVORS
Spider Leg, English Breakfast, Momikiri, Ceylon, Oolong, Gunpowder.
NEWMARK BROS., Importers Teas, Coffees, Spices.

WASHINGTON.

ORIENTALS FOR CANAL.

"Yellow Peril" Not Afraid of Yellow Fever.

American Labor Safe from Isthmian Trials.

Fire Breaks for Pasadena. Loomis-Bowen Case.

[BY DIRECT WIRE TO THE TIMES.]

WASHINGTON, June 8.—[Exclusive Dispatch.] The President now has before him a proposition made by Minister Takahira of Japan to furnish any required number of Japanese laborers for Panama Canal work at 75 cents a day, transportation to and from the isthmus to be furnished by the Japanese government, and the United States to furnish board, housing and medical attention. This offer was made by Minister Takahira, after receiving data gathered by Consul Uyeno of San Francisco, who visited Panama in company with a Japanese army surgeon.

It is understood here that the Japanese laborers in question are now serving as soldiers in the Far East, and will be taken to Panama in army transports. Minister Takahira's offer is taken, of course, as indicating the confidence of the Japanese government that war with Russia will soon terminate.

So far as can be learned, the President is not inclined to accept the offer of the Japanese minister, on account of the opposition to the admission of Japanese laborers into the United States. If coolies were admitted to the canal zone, there would be no method under the present law of preventing them from entering the United States. Chinese coolies, on the other hand, may be employed at Panama and excluded from this country. Unless means are found of preventing the wholesale immigration of Japanese laborers into this country, it is not likely that they will be introduced into the canal zone.

NO PEONAGE POSSIBLE.

[BY THE ASSOCIATED PRESS—P.M.]

WASHINGTON, June 8.—Atty.-Gen. Moody has written a letter to the Secretary of War, giving his views on the general subject of peonage which it is intended will assist the Executive Committee of the Isthmian Canal Commission in making its contracts for the furnishing of labor in digging the canal, to avoid a condition of involuntary servitude under the authority of the United States. The Attorney-General quotes section one of the Thirteenth Amendment to the Constitution, which inhibits slavery or involuntary servitude, and then says that wherever the jurisdiction of the United States exists there the prohibitions of this article accompany it.

In the course of his discussion of the subject, Mr. Moody says: "It is stated that the commission proposes to import oriental labor under contract to perform labor on the canal. The condition of such laborers is not necessarily one of involuntary servitude, but it may be, and in fact usually is, a condition of involuntary servitude limited in duration. This is clearly shown by an examination of the relation of the laborer to his employer which has come to be described as coolieism in the various parts of the world where it exists."

After describing, by way of illustration, the onerous conditions imposed by the coolie law prevailing in India, the Attorney-General says that he entertains no doubt that these conditions are those of involuntary servitude, and in conclusion, says: "In the employment of labor upon the canal, the utmost care should be taken to exclude the conditions which have been indicated as those of involuntary servitude, or any other conditions of like effect or tendency."

EIGHT-HOUR LAW APPLIES.

[BY THE ASSOCIATED PRESS—P.M.]

WASHINGTON, June 8.—The opinion of Atty.-Gen. Moody, regarding the application of the eight-four law on the Isthmus of Panama was made public today. He holds that the act of August 1, 1892, which limits and restricts to eight hours the daily service of laborers and mechanics employed by the government of the United States or by any contractor or subcontractor upon the public works of the United States, applies to the employment of laborers and mechanics in the construction of the Panama Canal.

That act, however, the Attorney-General holds, does not apply to the office force of the Isthmian Canal Commission stationed on the Isthmus of Panama, or to any of the employés of the government who are not within the ordinary meaning of the words "laborers and mechanics." Also, that the scope of the act is not limited by the territorial jurisdiction of Congress.

In answer to the request of the Secretary of War for an opinion on the additional question of whether the provisions of the act mentioned apply to the hours of labor of "mechanics and laborers" employed in the construction, maintenance and operation of the Panama Railroad and steamship line, the Attorney-General decides in the negative.

As to whether the eight-hour law applies to that class of employés whose services are necessary before and after the regular hours at work, such as engineers, who must get up steam in the morning before the regular hours begin and clean the machinery after the day's work is done, the Attorney-General says: "It is believed that, giving to the words the meaning which is ordinarily accepted for them, and having in mind that the act should not be extended beyond its plain terms, the commission will have no difficulty in determining in each case as it arises, whether the employé is a laborer or mechanic, or whether his duties are such as to warrant some other designation of his employment."

LOOMIS-BOWEN CASE.

RUSSELL TO BE HEARD.

[BY DIRECT WIRE TO THE TIMES.]

WASHINGTON, June 8.—After a conference with the President today, Secretary Taft, who returned last night from his Virginia trip, said that he had received a telegram from Mr. Russell, United States Minister to Colombia, announcing his arrival at Hampton Roads, and saying that he would reach Washington tomorrow. Secretary Taft said that, on the arrival of Minister Russell, he would call Secretary Loomis and Mr. Bowen for a conference in regard to the Loomis-Bowen case. Minister Russell is the last witness to be examined.

Secretary Taft did not indicate when he would make his report to the President. It is not known that the evidence to be given by Mr. Russell to all intents and purposes is now in the hands of Secretary Taft, so that his examination would be purely a formal matter.

Secretary Taft said he had no information whatever as to the progress of peace negotiations between Russia and Japan.

PASADENA FIRE BREAKS.

EFFORT TO SAVE FORESTRY.

[BY THE ASSOCIATED PRESS—A.M.]

WASHINGTON, June 8.—[Exclusive Dispatch.] For protection of forest plantations recently made in the mountains back of Pasadena, a system of fire breaks is being constructed. They follow the sharp "backbone" of the main ridges, and are strips on which brush is grubbed out for a width of from twelve to thirty feet, with connecting trails or secondary lines where needed. This is the first systematic and extensive work of the fire line construction attempted in these mountains, and the cost thus far has been very reasonable.

SLAVS SURPRISED.

Russian Fleet Was Steaming Peacefully Along When Togo Appeared on Scene and Began His Work of Awful Destruction.

[BY THE ASSOCIATED PRESS—A.M.]

MANILA, June 8.—[By Pacific Cable.] From stories told by the Russians who escaped from the sea fight in the Korean Straits, it appears that the Japanese completely surprised the Russian fleet. The Russians were steaming peacefully along. There was no sign of the Japanese fleet and the Russian ships were not cleared for action, nor were the batteries manned. The attack came with a suddenness that made the unpreparedness of the Russians for battle a glaring mistake that never could be corrected.

Two lines of torpedo boats suddenly appeared and encircled the Russian fleet. The rapid-fire batteries were turned loose, but with apparently little effect on the Japanese boats. Over the approaching torpedo boats came a hail of ten-inch and thirteen-inch shells from the Japanese war vessels in the distance.

The torpedo boats immediately advanced at full speed, one division going in a westerly and another in an easterly direction. The Russian cruisers and battleships prepared to repel the attack. The cruisers manned their port batteries and the battleships their starboard batteries. No attempt was made to prepare the batteries on the other side of the ships and it was here the Russians blundered.

When the Japanese torpedo boats came within firing distance, the Russians opened fire. Then it was the Japanese executed a maneuver that threw the Russians into confusion. The two encircling lines met south of the Russians, but instead of continuing in that direction, they turned at a signal from Togo and at full speed charged between the three lines of Russian ships, one division passing between the cruisers and the line of hospital ships and transports and another division passing between the transports and the battleships on the other side.

The Russian ships were unprepared for an attack of this character, and for a time were helpless against the discharge of Japanese torpedoes. Hardly a cruiser or battleship remained unscathed. The Russians were completely demoralized, and during the last dash of the torpedo boats not a shot was fired to stop them.

In the meantime, Togo, with his battleships and cruisers, encircled the Russian fleet and with his big guns completed the work of destruction.

In the matter of the disarmament and internment of the Russian warships here, Rear-Admiral Train will probably take the breechlocks from the guns and disconnect the engines.

The Russian officers will be patrolled within the limits of the islands, while the crews of the vessels, on the given word of Rear-Admiral Enquist, will be paroled within the city limits.

WHY JESSEN DIDN'T FIGHT.

[BY THE ASSOCIATED PRESS—A.M.]

VLADIVOSTOK, June 8.—Failure of the Vladivostok squadron to put to sea and effect a diversion in favor of Ad Admiral Rojestvensky at the time of the recent battle is explained to have been due to the utter absence of knowledge on the part of Rear-Admiral Jessen as to whether Rojestvensky intended to circle Japan or attempt to force a passage through the Straits of Korea. Jessen at no time was informed of the Russian commander's plans, and was unable to coöperate with him.

Officers of the Russian cruiser Almaz and the torpedo-boat destroyers which reached Vladivostok, say the Russian fleet was constantly under Japanese surveillance after it reached far eastern waters, and whenever it was not at anchor suspicious ships were seen on the horizon. It was only May 23 that Admiral Rojestvensky announced that he intended to break through to Vladivostok, but he gave no orders and did not indicate the manner in which he proposed to accomplish his task. The Russian torpedo-boat destroyer Bravi owes its escape to taking the western channel.

CAPTURED SHIPS RENAMED.

[BY THE ASSOCIATED PRESS—A.M.]

LONDON, June 8.—The Tokio correspondent of the Daily Telegraph says he now learns that owing to the rough sea Japanese submarine boats were not used effectively in the naval battle.

The same correspondent says that the captured Russian vessels have been renamed as follows: From Orel to Iwani; from Nikolas I to Iki; from Admiral Apraxin to Okinoshima; from Admiral Senavin to Minoshima.

TEN THOUSAND DROWNED.

[BY THE ASSOCIATED PRESS—P.M.]

GUNSHU PASS (Manchuria) June 8.—According to reports received by Gen. Linevitch from naval officers who arrived at Vladivostok, the losses of Admiral Rojestvensky's fleet were from nine to ten thousand officers and men killed or drowned, and about five thousand prisoners.

JAPS SPEEDING SOUTH.

[BY THE ASSOCIATED PRESS—A.M.]

MANILA, June 9, 1 p.m.—Two Japanese ships have just passed the entrance of Lingayen Gulf and are speeding southward.

[Lingayen Gulf is about 100 miles north of Manila on the west coast of Luzon.]

MUTINY IN THE STRAITS.

[BY THE ASSOCIATED PRESS—P.M.]

COLOMBO (Ceylon) June 8.—The French steamer Garonne, with Russian soldiers from Manchuria on board, reports that the Russians attempted mutiny in the Straits of Malacca, but were suppressed.

JAPS SELL CARGO.

[BY THE ASSOCIATED PRESS—A.M.]

NAGASAKI, June 8.—It is reported here that the Japanese are offering for sale the cargo of the British steamer Oldham, recaptured by them from the Russians.

SLAVS FREE IN CONFUSION.

[BY THE ASSOCIATED PRESS—A.M.]

TOKIO, June 8, 1 p.m.—Imperial army headquarters made the following announcement today:

"At 11:30 o'clock on the morning of June 7, a body of Russians, some 100 strong, advanced from the direction of Cumiaotsz, about a mile and a quarter east of Yinyipienmen, but were met and repulsed by us on an eminence lying north of that place. The enemy fled in confusion toward Nienyiling, seven miles northeast of Yinyipienmen. One soldier and two saddle horses were captured.

"With the exception of skirmishes between scouts on both sides, there is no change to report elsewhere."

VLADIVOSTOK NOT CAST DOWN.

[BY THE ASSOCIATED PRESS—A.M.]

ST. Peterburg, June 8.—According to a correspondent at Vladivostok, the Russian naval disaster and the anticipated beginning of the siege of Vladivostok are in no way reflected in the attitude of the population. On the streets, there is the usual noise and bustle of the promenading crowds, while at night the circus, comic opera and dance halls are running at full blast. The correspondent closes his comment with saying:

"What is it? Disconcern or indifference?"

BRITISH ATTACHE ARRIVES.

[BY THE ASSOCIATED PRESS—A.M.]

NEW YORK, June 8.—Lieut.-Col. Ager, Royal Engineers, arrived here today on the steamer Majestic, on his way to Manchuria to join the British army representatives with the Japanese force in the field. The Earl of Caithness also was a passenger on the Majestic.

RUSSIANS DISLODGED.

[BY THE ASSOCIATED PRESS—P.M.]

TOKIO, June 9, 9:30 a.m.—Army headquarters has given out the following:

"A detachment of our force which advanced from Lianshuichnan two miles east of Chenchengtsu, dislodging one company of foot and fifty horse of the enemy, holding the hills north of that place, at 3 o'clock on the morning of June 7 ocupied an eminence east of Chapangan and four miles northeast of Chenchengtsu.

"At 6 o'clock on the same morning the enemy attempted an attack on Soufangtai, ten miles north of Changtu and on Taaotun, five miles northwest of Changtu, and on Shihtiuti, two miles north of Taaotun.

"All attacks were repulsed."

CURRENCY-STANDARD RULING.

NEW YORK, June 8.—A protest brought by Chicago importers in which the standard of currency of Greece was brought up, has been overruled by the Board of United States General Appraisers. In rendering decision for the board, Judge Somerville declared that no allowance can be made to importers on any importations for depreciated currency in the absence of a currency certificate issued by the American Consul. The importers claimed in their protest that the goods were purchased with the paper-currency paper of Greece and that it should have been taken by the collector at a discount of about 62 per cent., as compared with the standard coin, the drachma.

Example in Subtraction.

A teacher in a western public school was giving her class the first lesson in subtraction.

"Now in order to subtract," she explained, "things have to always be of the same denomination. For instance we couldn't take three apples from four pears nor six horses from nine dogs."

A hand went up in the back part of the room.

"Teacher," shouted a small boy, "can't you take four quarts of milk from three cows?"—[Harper's Weekly.

To Think Well Means SUCCESS

Healthy Brains ARE MADE BY Grape-Nuts

MERCHANTS WANT NEW CHINESE TREATY.

[BY THE ASSOCIATED PRESS—P.M.]

NEW YORK, June 8.—The board of directors of the Merchants' Association today adopted a resolution favoring reciprocity treaties with the principal European nations and providing for the appointment of a committee to urge Congress to adopt them and to solicit the coöperation of other commercial bodies in the movement.

A resolution was also adopted declaring that "as the present foreign outlet for American manufactures, particularly cotton goods, is restricted, and as the market, which promises an immense expansion in the near future, China, is in danger, it is the sense of this association that existing laws of the United States, excluding Chinese subjects of a class whose immigration is not subjected to restriction by the terms of the treaty, are harsh, unreasonable, wrongfully violative of the sacred obligations of a treaty, and detrimental to the best interests of the people of the United States; and this association therefore earnestly urges upon Congress their repeal and recommends the negotiation of a new treaty with China, one which, while providing for the proper regulation of undesirable Chinese immigration, shall likewise permit freedom of entry and of domicile upon the part of Chinese not of the laboring classes, with whom the maintenance of friendly relations is of prime importance to the development of the business interests of this country."

FLASHES FROM THE WIRES.

The extensive mills of the Granite Linen Company, Wortendyde, N. J., were destroyed by fire yesterday, involving a loss estimated at $150,000.

Frank Batckes of the American Steel and Wire Company will be the new president of the Republic Iron and Steel Company, after its reorganization, next fall.

Eugene de Bocande, general manager of the French Steamship Company, died at a Philadelphia hotel yesterday. He had been ill for some time.

Sixteen men and a boy employed in the coal mine of the Inverness Railway and Mining Company were injured yesterday by an explosion of powder about five hundred feet down the slope. The injured will all recover.

Upon advices from United States District Attorney Morrison at Washington, the federal grand jury at Chicago investigating the "beef trust" began the canvass of testimony yesterday, with a view to classification to support various indictments expected to be returned.

At Denver claims for damages amounting to $400,000 were filed yesterday with State Auditor Bent by Attorney John H. Murphy, counsel for the Western Federation of Miners, on behalf of sixty-seven men who were deported last year from the Cripple Creek, Telluride and Las Animas mining districts.

At Paris, Ill., the Edgar County National Bank was wrecked by dynamite early yesterday. The charge also demolished a jewelry store and a shoe store adjoining. The vault was wrecked, but the smaller safe, in which were the bank funds, was overturned, but it is still intact.

A warehouse of the New York Dock Company, Brooklyn, filled with a large amount of cotton and hemp, caught fire early yesterday. The contents of the building were owned by several individual concerns other than the dock company. Loss, $75,000.

A passenger train on the St. Louis and San Francisco Railway was derailed near Sasakawa, in the Seminole Nation, Indian Territory, early yesterday. The engine and all the cars except the sleepers left the track. It is believed that only one person was hurt. Train wreckers are believed to have removd a rail.

Counsel for Gaynor and Greene has filed notice of an appeal to the Supreme Court of Canada in the Greene-Gaynor case. As the Supreme Court does not sit again until October, Gaynor and Greene will remain in Montreal jail for some time. The appeal is from the judgment rendered by Judge Davidson, holding that Judge la Fontaine had a right to sit as extradition commissioner. In the meantime, an application will be made to a Superior Court for a writ of habeas corpus, which, also, will act as a stay of proceedings and place another legal obstacle in the way of extradition of the two prisoners.

The London Daily Mail's correspondent at Simla, British India, says that the government of Burmah has refused to grant the Standard Oil Company a license to store refined petroleum at a site on Rangoon River.

The display of a revolutionary emblem over the labor exchange in Paris, during the festivities in honor of King Alfonso, leads the municipal authorities to consider the question of permanently closing the exchange. The unions are actively combating the proposition.

State Printer Shannon yesterday made official delivery to Secretary of State Curry of the volume containing the statutes enacted by the last Legislature. The volume contains 1240 pages, being one of the largest volumes of session laws ever issued.

Rex Savage, the eight-year-old son of P. M. Savage, a well-known rancher of Sanger, was killed yesterday afternoon at Fresno by the accidental discharge of a shotgun he was playing with. A large hole was torn through the boy's breast.

Joseph Whitley, a negro, shot Charles Curtis, a white man, at Toppenish, Wash., at noon yesterday. The negro fired five shots and Curtis was instantly killed. The cause of the quarrel is unknown. Whitley fled after the shooting, but a possé captured him. He is now in jail.

The British bark Andes, loaded with asphalt, blew up yesterday after putting into port at Antigua, British Indies, on account of fire. The crew was saved.

On complaint of Mrs. Maggie Jameson, a warrant was issued yesterday at San Francisco, for the arrest of W. B. Hale, one of the officers of the Goldfield Bank and Trust Company, which closed its dors recently. Mrs. Jameson charges Hale with the larceny of jewelry to the value of nearly $500.

The Supreme Court of Alabama yesterday held that transactions in cotton futures are not gambling but a legitimate business.

At Syracuse, N. Y., the Holstein-Friesan Association of America has elected among its vice-presidents, A. M. Hotaling of San Francisco.

Rio Grande River is steadily falling and unless the heavy rain which began Wednesday night should continue there will be no further damage from floods.

Rev. George H. Dodge, dean of the Episcopal Theological School of Cambridge, Mass., is considering an invitation by Stanford University to become University preacher for the second term of next year.

The Italian cruiser Umbria, now visiting British Columbia waters, arrived at Vancouver yesterday. She ran aground while entering the harbor, but got off with the tide, apparently none the worse for the mishap.

PRESIDENT'S BAY STATE VISITS.

BOSTON, June 8.—President Roosevelt's two visits to Massachusetts this month will be taken for commencements. Wednesday, June 21, he will attend the exercises at Clark University and Holy Cross College, Worcester. Thursday, June 22, the President will attend commencement at Williams College, Williamstown, returning immediately to Oyster Bay. Tuesday, June 27, he will arrive at Cambridge, the guest of Bishop Lawrence, and will participate in celebrating the 25th anniversary of the Class of 1880, of Harvard. The President will take part in the Harvard commencement exercises, June 28.

SHOOTING AT UNION SESSION.

PHILADELPHIA, June 8.—Sixty members of the local branch of the Structural Iron Works and Bridge Builders' Union are under lock at a station house here tonight pending the solving of a mystery surrounding the probable fatal shooting of one of the members of the organization. The victim's name is Edward Joyce, of Washington. He is in a dangerous condition but refuses to tell the name of the man who shot him.

There was a meeting of the union tonight, which Joyce attended. How the shooting occurred and who did it has not been determined. As none of the members of the union would disclose the name of the man who fired the shot at Joyce the police decided to lock up all the men found in the meeting room and hold them until they learn who did the shooting.

LIVE WIRE KILLS MAN IN DISASTROUS FIRE.

ONE man, as yet unidentified, lost his life as a result of a fire which completely destroyed the plant of the Santa Fé Planing Mill Company, owned by S. C. Dodge & Co., Nos. 950 to 960 East Fourth street, at 2 o'clock this morning. The fatal accident was due to the carelessness of the victim. He was not caught in the fire and burned to death, but was struck by a live wire, and before the eyes of scores of people who were watching the firemen at work, he dropped dead in his tracks. Several members of the fire department also received severe shocks, but none of them was seriously injured.

The fire originated in the planing-mill office at the corner of Fourth and Carolina streets. The cause of it is not known. It was discovered by Charles Wood, a dairyman who was driving past the place, and he sent in the alarm. The first alarm was followed by half a dozen or more from boxes in that part of the city, even a box as far away as Ninth and Figueroa streets being pulled.

By the time the firemen reached the place the entire mill and the surrounding lumber yard was in flames, and it was possible only to prevent the spread of the fire to nearby structures. A grocery across the street owned by W. C. Longstreth was seriously damaged, the heat from the blazing mill being so great that the grocery was ignited.

While the firemen were working on the Carolina street side of the building, a man whose identity has not been learned, started to assist them to drag a line of hose. Just as he dropped the hose and started back, the cross-arm on an electric pole burned off letting the live wires drop to the street. One of the wires caught the man and he was instantly killed. It was with great difficulty that his body was taken from under the wire.

The loss will exceed $25,000, but it could not be learned this morning if there is any insurance on the property.

FORMER SAN DIEGO JUDGE IN TROUBLE.

[BY THE ASSOCIATED PRESS—P.M.]

SAN FRANCISCO, June 8.—A warrant was issued today for the arrest of Judge William L. Pierce, formerly of San Diego, on the charge of grand larceny. Three associates of Pierce—his son-in-law, E. C. Hedges, F. L. Dever and Miss O. E. Frandsen—are also charged with grand larceny. Pierce and Dever are said to be in the East, Hedges to be in San José and Miss Frandsen to be somewhere in this city.

The four charged with felony were all connected with the Empire Diamond Company, and also with its allied corporation, the Fidelity Funding Company. Mrs. Marietta Viola, who swears to the charges against them, declares that she has been victimized by a get-rich-quick scheme to the tune of $80, which she invested in the Empire Company.

FEDERATED MUSIC CLUBS.

DENVER, June 8.—The convention of the National Federation of Musical Clubs devoted several hours today to discussion of questions touching club methods. The work of the artists committee, considered most important, was discussed, and the general opinion seemed to be against extravagance in engaging musical artists to appear before the various clubs of the federation. The business session of the convention was brief, most of the time being taken up with concerts. Officers will be elected tomorrow.

SUNDAY REAL ESTATE "LINERS."
10 O'clock Saturday Nights.

The volume of "Liners" in the Sunday Times has become so great that it is found necessary to ask patrons to get their Sunday advertisements in earlier, especially Sunday real estate announcements, which in order to be printed must be in the office not later than 10 o'clock Saturday nights. The printing of all real estate matter, including advertisements, in a part by itself on Sundays involves somewhat slower press work, making it essential in order to get the paper out on time to stop receiving real estate ads. at 10 o'clock Saturday nights.

Dealers will confer a favor on The Times office if they will turn in Sunday copy on Fridays, when possible, or at least a part of it, and the balance early on Saturdays.

Sunday "Want" ads will still be received by 'phone and over the counter until 11 o'clock Saturday nights.

—WE FILL MAIL ORDERS.

SIDE TALKS BY THE OFFICE BOY

The Knights of Columbus are having a time of their lives all right, ... the greatest aggregation of good fellows that the old town ever drew. They're here to enjoy themselves, and they are certainly making good. They've got a brass band with them that's a peacher, those kids can certainly deliver the goods and put it all over any of our local bands, believe they've got Sousa backed off the bandstand. Saturday night the delegates are going to have a parade in full regular claw-hammer full-dress suits and silk hats. You ought to see them in their Silk and Opera Hats. You see we have a cracker-jack silk hat for $3.00, regular lolapaluza, and our $4.00 Silk Opera Hats are considered better than the average $5.00, $6.00 and $10.00 grades. These fellows are wise guys, they don't have to rubber at every window long to see what's doing. The San Francisco bunch down at the Hotel Kershin spotted our Broadway and Spring street Store Monday morning, and they've kept the boys in that store jumping all ways ever since. The High Mogul of the Hollenbeck contracted the habit at our Spring-street Store, and would do you good to see them go to it on hats, collars, neckwear, and things.

F. B. SILVERWOOD
221 South Spring Street
Broadway and Sixth

Souvenirs Of Southern California

Stein's Kayser Zinn.....
Set of Ribbon Runners.....
Orange Blossoms in a ... sling silver flower pot.....
Loving Cups, San Gabriel Mission .....
Los Angeles Tea Spoons.....
Los Angeles Coffee Spoons.....
Angel Tea Spoons .....
San Gabriel Mission Tea Spoons .....
And many other articles at proportionately low prices.

S. Nordlinger & Son
GOLD AND SILVERSMITHS
323 S. Spring St.

Keeley Cure
1022 SOUTH LOWER
Home Treatment

With our complete, modern ... can give every patient a very ... Persons addicted to alcoholism and ... want our treatment are invited to ... new quarters. Call any time.

Our Guarantee

Goes with every pair of glasses that we manufacture. This guarantee is not a mere advertising phrase, but a legal document which actually guarantees our work.

Delany
309 South Spring Street

THE NORTH-WESTERN LINE
C. & N. W. R'Y
NORTH-WESTERN
Union Pacific Excursions
through to
CHICAGO and the EAST
Excursions Every Day
Personally conducted parties leave Los Angeles every Tuesday, Wednesday and Thursday for Chicago, St. Paul, Minneapolis, Duluth and all points on the Pacific Coast. San Francisco one day later. Choice routes. Double berth in tourist cars from L. A. to Chicago.
For full information apply to or address
J. H. Pearman, Asst. Exc. Mgr.
UNION PACIFIC OVERLAND ROUTE

RIVERSIDE REDLANDS
and the ORANGE GROVES
VIA
"Inside Track"
Special Excursions Every ... Leaving Arcade Depot at ... a.m.
Particulars at 261 S. Spring
Southern Pacific

THAT BATH SUPPLY SALE

Ends SATURDAY NIGHT. Just TWO DAYS MORE of these PHENOMENAL CUTS!

BATH TOWELS, MATS, ETC.

35c Bath Towels	26c
50c Bath Towels	36c
$1.25 Bath Towels	93c
75c Bath Mats	53c
10c Wash Rags	7c
15c Wash Rags	11c

BATH CABINETS.

STANDARD NO. 2—Regular price $3.00	$2.25
STANDARD NO. 1—Regular price $3.50	$2.63
SUPERIOR—Regular price $4.00	$3.06
BUCKEYE—Regular price $4.50	$3.34

BATH SOAPS.

CRABAPPLE BLOSSOM—12 cakes in box; regular price 60c; per box	48c
15c IDEAL GLYCERINE—Double bar, pure glycerine	9c
IVORY—Regular 10c cake	8c

BATH BRUSHES.

Large size, selected bristle, regular $2.50	$1.89
Long curve wood handle, regular $1.25	94c
Long satinwood handle, regular price $1.00	72c
Strap handle brushes, regular $2.00	$1.46
Bleached bristle, regular $1.00	72c
White, bleached bristle, regular 75c	56c
Light and dark bristle, regular 50c	36c

TALCUM POWDERS.

Mennen's, regular 20c	13c
Colgate's, regular 20c	16c
Eastman's, regular 20c	16c

BATH RINGS.

For shower baths, regular price $2.00	$1.54

BATH SPONGES.

Mediterrancan bath, regular 25c	18c
Mediterranean bath, regular 75c	58c
Mediterranean bath, regular $1.25	94c
Mandruka bath, regular $3.00	$2.28
Russian rubber, regular 50c	37c
Russian rubber, regular 75c	61c

BATH POWDERS, PERFUMES, ETC.

Bathasweet, refreshing odor, regular 25c	17c
Pastamack, large package, regular $1.00	89c
Bath tablets, 10 in a bottle, regular 25c	17c
Sea Salt, 10 lb. pkg., regular 25c	17c
Sea Salt, 2 lb. pkg., regular 10c	7c
Violet Sea Salt, regular 25c	17c
Violet Ammonia, soften the water and perfumes the bath, pint bottles, regular 25c	17c

GLOVES, FRICTION STRAPS, ETC.

$1.00 Combination hair and crash mits	71c
$2.00 Lawrence horte hair mits	$1.31
Fine English crash mits, regular 25c pair	18c
Hard Baden towel straps, regular price 60c	44c

8 The Sun Drug Co. Big Stores

No. 1—Corner Second and Broadway
No. 2—328 South Broadway
No. 3—Corner Second and Spring
No. 4—Corner Sixth and Broadway
No. 5—Corner Temple and Belmont
Pasadena—Riverside—Redlands
MAIL ORDER and Wholesale Dept., 324 S. Los Angeles St.

BOND'S GOLDEN BREAD

What makes a bread good? Who knows better than the housekeeper who has baked many loaves herself? And there are none so enthusiastic in their praise of "Golden" bread than these same housekeepers who know what a perfect loaf is. "Golden" loaves contain no lard, they're thoroughly well baked and a close even grain, and every loaf speaks for itself.

One Dollar Daily in Five Golden Loaves

If you should happen to find a dollar in your loaf of "Golden" bread, it's for you. Report your name to your grocer and you'll get another loaf free. Buy from your grocer or the Bond Bakeries, 211 N. Spring, 419 S. Broadway, 553 S. Main.

FOUND!

These people found dollars in Golden Bread.

Earl Woods, ... Alice st.
Kuttler's bread ...
Mrs. Jedd Hillick, ... Alvarado st.
Mrs. ... Temple.
Mrs. J. G. ... Olive st.
Wetzel, ... Mrs. Fred ... W. 10th st.
... 8. Broadway.
Mrs. J. W. ... ton.
Mrs. J. Wilson, ... nessee st.
Mrs. ... derle's bread ...
Mrs. D. ... tion.
Mrs. ... Hollingsworth, ... way.
Mrs. Ella ... Towne ave.
... derle's bread ...

—WE FILL MAIL ORDERS—

SIDE TALKS BY THE OFFICE BOY

The Knights of Columbus are having the time of their lives all right. They're getting great aggravation of good fellowship that the old town never grew; they're learning to enjoy themselves; and they are certainly making good. They've got a press band with them that's a peacherino, and the lodge can certainly deliver the goods. And just it all over any of our bands. We believe they've got Sousa backed clear off the handstand. Saturday night the delegates are going to have a parade in regular clawhammer full-dress suits and high hats. You ought to see them go to work in silk and Opera Hats. You see we sell the cracker-jack silk hat for $5.00, a regular $6 proposition, and our $7.50 Perfect Silk Opera Hats are considered better than the average $8.00, $9.00 and $10.00 grades. These fellows are wise—they don't have to rubber in a window long to see what's doing. The San Francisco bunch down at the Lee-Gunzburg spotted our Broadway and Sixth-street Store Monday morning, and they've got the boys in that store jumping since days ever since. The High Mogul of the Hollenbeck contracted the Silverwood habit at our Spring-street Store, and if you could do you good to see them go to suits, hats, collars, neckwear, and things.

F. B. SILVERWOOD
221 South Spring Street
Broadway and Sixth

Souvenirs Of Southern California

Stein's Kayser Zinn.....
Set of Ribbon Runners...
Orange Blossoms in a sterling silver flower pot....
Loving Cups, San Gabriel Mission .....
Los Angeles Tea Spoons...
Los Angeles Coffee Spoons...
Angel Tea Spoons .....
San Gabriel Mission Tea Spoons .....
And many other articles at proportionately low prices.

J. Nordlinger & Son GOLD AND SILVERSMITH
323 S. Spring St.

THE Keeley Cure
1022 SOUTH FLOWER
Home 'Phone

With our complete, modern apparatus we give every patient a very excellent chance. No one addicted to alcoholism and drugs should fail to take our treatment are invited to inspect our quarters. Call any time.

THE NORTH WESTERN LINE
CANARY
NORTH-WESTERN
Union Pacific Excursions
through to
CHICAGO and the EAST
Excursions Every Day

Personally conducted parties leave Los Angeles every Tuesday, Wednesday and Thursday for Chicago, St. Paul, Minneapolis, Duluth and all points east. San Francisco one day later. Choice of routes. Double berth in tourist cars to Chicago.

For full information apply to or address

J. H. Harman, Asst. Gen. Pass. Agt. 247 S. Spring St. Los Angeles

UNION PACIFIC OVERLAND

RIVERSIDE REDLANDS
and the ORANGE GROVES
VIA
"Inside Track"
Special Excursions Every Day
Leaving Arcade Depot at 9.05 a.m.
Particulars at 261 S. Spring St.
Southern Pacific

FOUND!
These people found dollars in Golden Bread.

Earl Woodin, 1607 Alto st. Customer M. Kutner's bread wagon.
Mrs. Judd Billick, 22 Alvarado st. Customer S. Nessand.
Mrs. J. G. Cotton, 24 Olive st. Customer Wetsel, 400 Temple st.
Mrs. Fred Whitsett, 1 W. 30th st. Customer Hellingshausens.
Mrs. J. W. Dutton, Pico Mrs. J. Wilson, 88 Sunset ave. Customer Fleming & Cuscaden bread wagon.
Mrs. D. M. Bogart, 1 Clarke's bread wagon.
Mrs. Customer Adams & Hellingshausens, 429 S. Broadway.
Mrs. Ella Hinton, 2 Towne ave. Customer Clarke's bread wagon.

DEPENDS UPON TEAM OWNERS.

FATE OF CHICAGO STRIKE IS NOW IN THEIR HANDS.

Meeting Will be Held Tonight at Which Action Determining Future Stand Will be Taken—Shea Crowd Positively Refuse to Make Deliveries or Receive Goods.

[BY THE ASSOCIATED PRESS—P.M.]

CHICAGO, June 8.—The teamsters' strike has reached the point where its further progress and its further increase is dependent upon the action taken by the members of the Chicago Team Owners' Association. This organization has from the first declined to make deliveries to the boycotted houses, and has constantly urged the teamsters to arbitrate the question of making such deliveries.

The teamsters have positively refused to deliver or receive goods, and now, the last chance of securing any concessions from the teamsters having faded away, the members of the Team Owners' Association must either decide to deliver goods or allow the teamsters to have their own way in the matter.

Opinion among the members of the Team Owners' Association is strongly divided, and the result may be a split in its ranks. A meeting of the organization will be held tomorrow night and the action taken at that time will largely determine the future scope of the strike.

If the Team Owners' Association decides to makes deliveries and discharge all of its men who refuse to obey orders, the ranks of the strikers will be increased about 8000 men.

MUTUAL GOVERNMENT BEST.

LITHOGRAPHERS, EMPLOYERS.

[BY THE ASSOCIATED PRESS—A.M.]

NEW YORK, June 8.—A committee from the eastern branch of the Employing Lithographers' Association has visited the annual convention of the Lithographic Artists, Engravers and Designers League of America, now in session here. Secretary Smith, in addressing the convention on behalf of the association, recalled the fact that the league's members are the highest-paid men in the business and declared that the employers' association is working to raise the industry to the highest standard and could be greatly helped by the coöperation of the workers.

"We are not fighting the labor organizations," he said, "and we want the men to realize that mutual government is best for both sides. As to apprentices, we want boys with a natural ability for it, as the best means of perfecting the industry and bringing lithography up to the highest standard."

The convention will end its session Saturday.

FEDERATION OF MINERS.

DENVER CONVENTION ENDS.

[BY THE ASSOCIATED PRESS—P.M.]

SALT LAKE, June 8.—The annual convention of the Western Federation of Miners, which began here three weeks ago, came to an end tonight.

The convention today voted to continue the federation's permanent headquarters at Denver and to hold the next annual convention in Denver in June.

San Francisco also asked for the next convention. President Charles H. Moyer and Secretary W. D. Haywood were reelected, by unanimous vote. The old executive committee was retained in office. Its members will remain here in session for several days, and then will go to Chicago in a body to take part in the organization of the "Industrial Union," which will be launched June 27. The delegates tonight attended a reception and banquet tendered by the local federation of labor.

KAISER WRITES MOROCCO NOTE.

TO WHICH NONE OF SIGNATORY POWERS YET REPLY.

Sultan Indifferent to British Minister During Latter's Presentation of Credentials, Doubtless Depressed by Political Fog Prevailing at Tangier. American Capital Butting in.

[BY THE ASSOCIATED PRESS—A.M.]

LONDON, June 8, 4:37 p.m.—[By Atlantic Cable.] The Associated Press learns that Germany had sent an identical note to all the powers signatory of the Madrid convention, proposing an international conference on the question of Morocco. It is understood that none of the powers has yet replied.

STILL IN THE FOG.

[BY THE ASSOCIATED PRESS—A.M.]

TANGIER (Morocco) June 8.—Gerard A. Lowther, British Minister to Morocco, presented his credentials to the Sultan today. The ceremony was attended by the customary picturesque Moroccan display.

Lowther, in his speech, assured the Sultan of the sincerity of King Edward and of the British government in the desire for the welfare of Morocco and their "earnest wishes for the maintenance of the power and authority of the sheriffian ruler." The latter reciprocated the wishes for a continuance of the traditional friendship between the two countries.

Throughout the interview the Sultan was impassive, almost indifferent. The political situation remains befogged and will not be cleared up until Lowther has a private audience with the Sultan.

It is reported that private offers have been made to the Sultan of a loan of $2,000,000, and it is alleged that the offer is supported by American capitalists, but a suitable guarantee remains the difficulty, since the customs are pledged to France for the next fifteen years.

London Fog Breaks and Reveals King in Uniform of British General at Aldershot Review.

[BY THE ASSOCIATED PRESS—A.M.]

LONDON, June 8.—[By Atlantic Cable.] For the first time since his arrival in England, King Alfonso this morning saw the sun, a bright summer day being provided for the most important function of his visit, the military review at Aldershot. The young King, wearing the uniform of a British general, and King Edward, in field marshal's uniform, accompanied by Queen Alexandra, the Prince of Wales, the Duke of Connaught and the Princess, drove to Waterloo Station through flower-decorated streets, closely guarded by soldiers, uniformed police and detectives, and lined by cheering crowds.

The two kings, on arriving at the station, drove to Lafans Plain, where they mounted chargers, and, accompanied by their staffs, proceeded to the parade grounds. About twenty-five thousand troops of all arms were closely scrutinized by King Alfonso, who apparently was keenly interested.

ATTENDS GALA PERFORMANCE.

[BY THE ASSOCIATED PRESS—P.M.]

LONDON, June 9.—King Alfonso of Spain, who displays the tireless energy of youth, has passed another busy day of sightseeing, crowned with a gala performance of opera. In his honor, Covent Garden was transformed into a bower of red and yellow roses, the stage being thus completely framed in the Spanish colors. The whole auditorium was looped and festooned with roses, orchids, spring flowers and brilliant lights.

When the royal party arrived, at 9 o'clock, King Alfonso, leading Queen Alexandra, and King Edward leading Princess Louise of Fife, the beautifully-decorated royal box was crowded with members of the royal family, while in other boxes were Ambassador Reid, ministers, statesmen and naval and military officers. King Alfonso, who wore the uniform of a Spanish admiral, looked on a resplendent house, the gentlemen being garbed in court attire or uniform, and the ladies mostly in white gowns with dazzling jewels.

All stood while the Spanish and English anthems were played. Then came selections from "Romeo and Juliet," "La Vie de Boheme," and "The Huguenots," sung by Mme. Melba, Caruso; the Americans, Elizabeth Parkinson and Whitehall; and other leading artists.

GOV. CARTER TO VISIT LEPERS.

HONOLULU, June 8.—Surgeon Gen. Wyman of the Bureau of Public Health and the Marine Hospital Service and Gov. Carter will sail next Friday for the Molokai leper settlement, where Wyman will investigate conditions prevailing there and select a site, one mile square, for the Federal station which is to be established under an act of the last Congress.

PROF. GARDINER'S CHAIR.

RICHMOND (Ind.) June 8.—[Exclusive Dispatch.] Prof. S. S. Gardiner of Indiana has been elected to the chair of English in the Baptist College at Oakland.

Prof. George M. Searle, formerly of Cambridge, now of Washington, is spending a few days at Lick Observatory.

OPTIMO CIGARS
ALL HAVANA ALL HAVANA

A. SANTAELLA & CO. Makers, Tampa, Fla.
KLAUBER, WANGENHEIM CO.
Distributors, Los Angeles and San Diego.

We Wait Till Pay Day

You clip a coupon from Editorial Page. We deliver the piano free without first payment—Weber, A. B. Chase, Kimball, Schumann, Whitney, Arion, etc. Bartlett Music Co., 231-233-235 S. Broadway. Opp. City Hall.

Remnant Bulletin

12½c Long Cloth, yard 9c
12½c Nub Swiss, yard...8 1-3c
8 1-3c Checked Nainsook, yard 4½c
8 1-3c Pique Stripes, yard..4½c
12½c Light Percales, yard.8 1-3c
15c Madras, yard 8 1-3c
12½c Dress Gingham, yard..8c
10c Dress Gingham, yard 7c
8 1-3c Dress Gingham, yard..5c
6¼c Apron Gingham, yd..3½c
16 2-3c Galatea Cloth, yd.12½c
12½c Cambric Muslin, yard..6c

DON MORRIS
The Broadway Department Store
BROADWAY COR. FOURTH. LOS ANGELES
ARTHUR LETTS PROPRIETOR
WATCH US GROW

BARGAIN FRIDAY
REMNANT DAY No. 287 ODDS & ENDS

Notions

Coats's darning cotton; black, white and all colors; worth 2½c. Friday, the spool..... 1½c
Marshall's linen thread; warranted 100 yards; white or black; all numbers; worth 5c. Friday, the spool..... 2c
White pearl buttons; good quality clear pearl; 6 different sizes; worth 5c. Friday, the doz..... 2½c
Safety pins, made from strong wire; fasten on either side; all sizes; Friday, the card..... 1½c
Dress shields, nainsook covered; rubber lined; light weight, washable; all sizes. Friday, the pair..... 8½c
Cube assorted toilet pins; jet or colored heads; perfect points. Friday, the cube..... 4c

Shirt Waist Suits $8.48
OF MOHAIR—Worth $13.50...

A splendid assortment of mohair and brilliantine suits; pretty mixtures of blue and brown; also plain black; surplice style waists; trimmed with stitching, silk cords, bwaids of French knots; pleated and paneled skirts; good assortment of sizes; suits worth up to $13.50. Friday, $8.48.

$18.50 Tailored Suits $9.98

Smartly tailored suits, made from cheviot, mohairs, serges and mixed suitings; good colors; eton jacket styles and some with fitted hip length coats; prettily plaited skirts; suits worth up to $18.50. Bargain-Friday, $9.98.

$8.50 Linen Suits $5.00
COAT STYLES.....

New linen coat suits, 28-inch coats, fitted styles, Norfolk style with curved belt; leg-o'-mutton sleeves; 9 gored skirts; these are the natural linen color; trimmed in stitched straps; sizes 34 and 36 only; suits worth up to $8.50. Bargain-Friday, $5.00.

$8.48 Walking Skirts Misses' and Women's..... $5.00

An odd lot of misses' and women's skirts made from fine all wool materials; plain colors, checks and plaids; light weight skirts for immediate use; stylishly cut and splendidly finished; values up to $8.48. Bargain-Friday, $5.00.

1200 Yds. of Silk Poplin 44c Yd
19 Inches Wide--Good Value at 75c.....

More than a thousand yards of silk poplin; light weight; firm weave; a material that will pleat or shir nicely; comes in shades of cardinal, reseda, champagne, golden brown, pink, Nile, baby blue, silver gray; also black, white and cream; 19 inches wide; splendid value at 75c. Bargain-Friday, the yard, 44c.

Homespun pongee silk, 28 inches wide, suitable for shirt waist suits, skirts, coats and evening wraps; strictly all silk; good range of colors; also black, white and cream; worth regularly $1.25. Friday, the yard 88c

Ten pieces of 36-inch black swiss taffeta; rich liquid dye; strictly all pure silk; quality which we can recommend for service; regular $1.23 quality. A special for Friday, while it lasts, the yard 86c

60c Corded Wash Silk 38c Yard

100 pieces of Japanese corded wash silks; 20 inches wide; a beautiful range of colors; plenty of white, cream and all the wanted light tints; heavy corded effects; suitable for street and evening2 wear; a grade that will wash nicely; regular 50c and 60c value. Friday, the yard, 38c.

35c Dress Goods 19c

Black and white checked suiting; half wool; suitable for beach skirts and children's dresses; fast colors; 28 inches wide; regular 35c value. Bargain-Friday, the yard, 19c.

$1.25 Suitings 59c

15 pieces of all wool Panama checked suitings in shades of light tan, reseda, navy and light gray; 46 inches wide; suitable for tailor made suits and skirts; worth $1.25. Friday, yard, 59c.

38-Inch Mohair Suiting 25c Yard

15 pieces of mohair suiting, 38 inches wide, in stripes of royal and navy blue, also brown; a few pieces of plain black; quality much in demand for bathing suits and beach skirts; fast color; regular value, 39c. Friday, the yard, 25c.

TRIMMED HATS

Values Up to $10.00 $3.48 Soiled and Mussed

Small lot of trimmed hats, that have been slightly soiled and somewhat mussed from being handled and tried on; excellent styles and models; trimmings of fine flowers and rich foliage; fair assortment of colors; original prices up to $10.00. Choice, Bargain-Friday, $3.48.

$1.25 Street Hats 49c

Small assortment of street hats and ready-to-wear hats; made from good straws in wanted shapes; neatly trimmed; values up to $1.25. Friday, while they last, choice, 49c.

Untrimmed Shapes 19c
VALUES UP TO 98c.....

Over 50 dozen untrimmed shapes, made from good straw braids in assorted colors; a few black and fancy mixed straws in the lot; good models; some with broad brims for beach and mountain wear; a big assortment to choose from; excellent values up to 98c. Bargain-Friday, 19c each.

Children's sailors, plain and mixed straws; wide brims; good crowns; finished with ribbons; values up to $1.25. Friday, each 75c

Flowers and foliage; full bunches; made from good materials; wanted colors; values up to 25c; Bargain-Friday, the bunch 13c

25c Butterscotch 15c lb.

Brittle Butterscotch squares; fresh from our own factory; tasty, delicious and satisfying; a confection that sells regularly at 25c. Bargain-Friday, the pound, 15c.

58c Cloth Bound Books 25c

Cloth bound books, published to sell at 75c; our regular price, however, is 58c. Bargain-Friday, on the third floor, 25c. Such titles as "Dombey & Son," "A House Party," "In Durance Vile," "Oriom the Gold Beater," and fully 50 more.

$1.50 Framed Pictures 50c

Several odd lines of framed pictures; sizes range from 14x17 up to 22x28; about 50 different subjects to choose from, and nearly as many styles of frames; none worth less than 98c, and many of them worth up to $1.50. Choice, Bargain-Friday, 50c.

One Dozen Plates or One Roll Film Developed For 10c

For Bargain-Friday only we will develop in our camera department one roll film or one dozen plates for 10c, and guarantee satisfaction.

In our camera department, third floor, you will now find a complete line of no-curling films at the very lowest prices.

50c Cutlery, Knives, Scissors 19c
AND OTHER ARTICLES

Odd lines of cutlery—shears, scissors, pocket knives, manicure files, corkscrews, nail clips and tweezers; all made from good steel; values up to 50c. Come early and get first choice. Bargain-Friday, 19c.

Linings WORTH UP TO 20c 3½c Yd.

1000 remnants of dress lining; mostly glass cloths and percalines; all of them black; lengths from 1½ to 5 yards; qualities worth regularly 15c and 20c. Bargain-Friday, the yard, 3½c.

Tailors' Hair Cloth 1c Yd.

38-inch tailors' hair cloth; gray only; well worth 25c. Bargain-Friday, while it lasts, the yard, 1c.

500 remnants of moreen skirting; 28 inches wide; good colors; suitable for drops, foundations and coat linings; regular 50c value. Bargain-Friday, the yard 25c

25c Neckwear 10c

Pretty Venice lace stocks, in a variety of styles; tab effects; both white and cream; just the thing for warm weather; regular 25c values. Friday each, 10c.

35c Doilies 15c

Teneriffe wheel doilies, pure linen centers; some with 6, others with 8 wheels; 7 inches in size; extra well made; regular 35c value. Friday, each, 15c.

12½c Undervests 6¼c

Women's low neck, Swiss ribbed, sleeveless vests; well finished neck and shoulders; white only; 10c and 12½c values. Bargain-Friday, 6¼c.

10c and 12½c Hosiery 6¼c

Women's black cotton hose; seamless finish; some with lace stripes; 10c and 12½c value. Bargain-Friday, the pair, 6¼c.

25c Waist Sets 10c

Three-piece shirt waist sets; gold plated; buckle designs; others of polished pearl; still others set with mock jewels; sets worth 25c. Bargain-Friday 10c.

15c Silk Ribbons 5c Yard

Satin taffeta, plain taffeta and double-faced satin ribbons all colors; suitable for hair ribbons, fancy work, etc.; widths up to 1½ inches; values up to 15c. Friday, the yard, 5c.

Remnants of ribbon, satin taffetas, satin gros grains, double faced satin and all silk fancies; various colors and widths; lengths from 1 to 5 yards; on sale Friday at half price.

10c Laces 2c Yard

Torchon and Valenciennes lace edges and insertions; good qualities; strong mesh and pretty patterns; widths up to 2 inches; excellent values up to 10c. Bargain-Friday, 2c a yard.

25c Lace Remnants 5c

Remnants of lace edges and insertions; various styles, kinds and widths; also remnants of plain and fancy braid lengths, ranging from 1 to 5 yards; values up to 25c. Friday, these remnants, 5c each.

25c Embroidery Remnants 5c

Remnants of Swiss, nainsook and cambric embroideries; both edges and insertions; various widths and patterns; lengths from 1 to 5 yards; remnants worth up to 25c. Bargain-Friday, each, 5c.

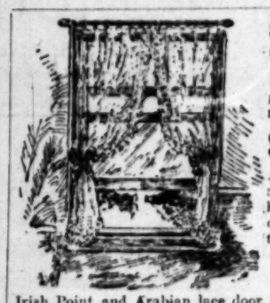

$1.25 Ruffled Curtains 98c

Ruffled bobbinet curtains, 2½ yards long; good, full ruffles; neatly finished; worth regularly $1.25. Bargain-Friday, 98c pair.

$2.48 Lace Curtains $1.98

Arabian lace curtains, plain, heavy net centers, with scroll and medallion borders, heavily bordered; firm overlocked edges; curtains regularly worth $2.48. Friday, the pair, $1.98.

75c Door Panels 25c

Irish Point and Arabian lace door panels; medallion centers; good quality heavy net; sizes to fit any door; values up to 75c. Bargain-Friday, 25c each.

65c Linoleum 35c Square Yard

Heavy linoleum in pretty tile patterns; the sort that sells everywhere at 65c the yard. Lengths from 2 to 10 yards. Bargain-Friday the square yard 35c.

Sale of Semi-Porcelain Dishes

White semi-porcelain cups and saucers; fancy shapes; set of 6 cups and 6 saucers for 48c
Set of 6 white semi-porcelain dinner plates for 40c
White semi-porcelain milk pitchers, 1-qt. size. Bargain-Friday, each 10c
Round, scalloped vegetable dishes; white semi-porcelain; good size. Bargain-Friday, each 10c

Other Basement Bargains

Japanese tea pots, large size; inside strainer; worth regularly 25c. Bargain-Friday each 19c
Japanese blue bowls, for berries or mush; fair size. Friday, each 2½c
Japanese blue custard cups; cheap at 5c. Bargain-Friday 2½c
Tissue toilet paper good size packages. Bargain-Friday 8 packages for 25c

Prepared House Paints—All Colors

Couch Covers $1.98
Well Worth $2.98.....

Heavy tapestry couch covers; 60 inches wide; pretty patterns and rich color combinations; heavily fringed all around; covers worth $2.98. Friday, $1.98 each.

Best quality figured art burlap; oriental designs and floral patterns; all the popular colors; excellent wall coverings for beach cottages; worth 25c. Friday, the yard 17½c

Best quality silkoline; large variety of new patterns; 10c and 12½c quality; mill remnants of from 5 to 10 yards. Bargain-Friday—on the third floor— the yard 7½c

$1.75 Silkoline Comforts $1.49

Full size comforts, covered with best quality silkoline; filled with white sheet cotton; closely tufted; comforts regularly worth $1.75. Bargain-Friday, each, $1.49.

$2.35 Down Pillows $1.89

Fine down pillows, 3 pounds weight; size 22x28 inches; filled with goose and duck down; covered with heavy art ticking; pillows regularly worth $2.35. Bargain-Friday, each, $1.89.

Bullfrog Mines

are the marvel of the age. Wonderful profits on small investments in buying reputable stocks.

"DON'T PUT YOUR EGGS ALL IN ONE BASKET."

Buy stock in several Bullfrog Companies and widen your chances for marvelous profits.

We have an office in Rhyolite, Nevada; we are in touch with the mines. We can recommend you stocks that will make you money.

Wire, write or see us for particulars. Market Letter free for the asking.

Beecher Bros. & Co.
Mining Stock Brokers
218 H. W. HELLMAN BLDG., LOS ANGELES
Branch Office, Rhyolite, Nevada
PHONE, Home 4913 CABLE, "BEECH" CODE, BEDFORD-McNEIL

SALE OF LADIES' GLOVES 75c
Dollar Quality Kid fitting Suede Lisle at 75c
All colors: also black and white fitted
GOETZ GLOVE CO., 421 South Broadway

L. A. Laundry Main 1143 Home 6861
633 San Fernando

About Half Fare

For Round Trips Between Los Angeles and Points in the East.

To Milwaukee, Indianapolis Niagara Falls or Toronto, Ont., starting June 12 to 17. To Asbury Park, N. J., starting June 25 to 27 (stopover at New York City.) To Baltimore, Md., starting June 28 to 30. To Buffalo, N. Y., or Portland, Me., starting July 4 to 6. To Atlantic City, N. J., starting July 24 to 26. To Chicago, Peoria, St. Louis, Cairo, Memphis, New Orleans, St. Joseph, Atchison, Leavenworth, Kansas City, Omaha, Council Bluffs, Sioux City, St. Paul, Minneapolis and Duluth, starting on either of the dates mentioned above. Stopovers at points west of the Missouri River allowed on both going and returning trips. Ninety days return limit. For $23 additional, trip may be made one way via Portland and the Great Northwest.

Burlington Route

Get details of
W. W. ELLIOTT, District Pass'r Agent,
222 S. Spring St., Los Angeles.

1228

HUMAN INTEREST IN SCHOLARSHIP CONTEST.

GREAT human interest attaches to some of the candidates who have been put in nomination in the Times Scholarship Contest for 1905.

One young man is the sole support of a family. He proposes to continue his labors during the day hours so as to receive his pay, as usual, and then to solicit for scholarship votes every evening. He will try to win a scholarship in a night school and a cash prize, so that he will have money with which to purchase books. In this way he hopes to fit himself for higher and more remunerative work.

A girl of 16 is interested in dramatics. Her family, though well-to-do, give her no encouragement. They are said never to praise her recitations. And sometimes they fail to attend the small entertainments in which she takes part. This apparent lack of interest may be prompted by that Puritanical idea which prevails in a few minds that women should not appear in public. But the bright and vivacious miss says that she will show her family and friends a thing or two. She will win a Times dramatic scholarship. She will study hard and attain such excellence and gain such a reputation as to force acknowledgement of her imitative endowments from her reluctant relatives. She will make them proud of her!

A boy of 14 who is no larger than the ordinary boy of 9, has called on the scholarship manager to learn how he may get a free scholarship to an industrial training school. The boy says the scholarship should include board, or a way must be provided for him to do chores for his board, while he attends school. The mother of this candidate takes in washing and therefore cannot maintain him while he is studying. The father was killed by a railroad train in Kansas when the boy was 7 years old. But one year of schooling has the boy had since that tragic event. For the last few months the little fellow has been in school in the small town in which he lives. With some show of pride he squared back his shoulders when he gave the information that he had been advanced through two grades in one term. He studies at home every night. Questioning brought out the fact that as soon as school is out every afternoon the dwarf "hurries home to turn the wringer for mother." And on Saturdays and holidays, when other boys are at play, this boy is at his mother's side at the washtub, or out delivering washing for her.

The stunted growth, stoop shoulders and set face tell a story of overwork. By a series of adversities such as befall few families, the boy life has been crushed out of this youngster. Nevertheless, the ambition and the courage are present and that boy is determined to fit himself to become a useful man. To the question "How can your mother get along without you while you attend an industrial school and live away from home?" the little man replied, with some show of satisfaction, "My older brother just got a position at $2 a day, and he will help mother from now on, so she won't have to work quite so hard. Brother and I have both worked since father was killed, to help mother, but now we can help each other get an education. When father was killed, brother had more schooling than I did. If I can win the scholarship it is my turn next year."

There are other candidates whose lives so far have developed no hard luck stories. But they have good and just claims for the educational opportunities which The Times offers, just the same. The public will be informed of these claims as the contest progresses.

Mrs. H. Sly, Ventura, Cal., has taken up a worthy cause. She has sent in a nomination blank and a letter, which is as follows:

VENTURA, Cal., June 6, 1905.

Scholarship Manager, Times Building, Los Angeles, Cal. Dear Sir: I wish to communicate with you about the free scholarship in The Times. I am very much interested in a young girl of 14 who is just finishing the grammar school. She is very anxious to study for a teacher. She is studious and ambitious to help her family, as their means are very limited. Her mother and an older sister by two years are supporting a family of seven. If this scholarship includes the literary course I should like Andrey Newton's name as one contestant. Hoping to hear at an early date, I remain yours sincerely,

MRS. H. SLY.

The Times replies to Mrs. Sly that a literary course scholarship is in the list of scholarships offered; as are scholarships in Normal and classical schools. And if candidates appear for technical and professional schools The Times will secure suitable scholarships to award them.

Young people between the ages of 10 and 21 years who wish to enter the Times scholarship contest in 1905, to begin June 26, should get a number of the nominating blanks filled out by responsible parties.

NOMINATING BLANK.

Scholarship Manager,
Fourth Floor, Times Building,
Los Angeles, Cal.

Knowing the young person whose name I write below to be of good moral character and desirous of an education, I propose this name for your lists as a contestant for a FREE SCHOLARSHIP in THE TIMES contest of 1905.

Name of party making nomination	Name of Student.....
.....	.....
Address	Address of Student
City ..... State	Town ..... State .....
.....	.....

FILL OUT AT ONCE AND SEND TO THE TIMES.

IN UNCLASSIFIED LIST.

Traction Employees of Chicago's Street Lines Shocked by the Civil Service Order of Mayor Dunne.

[BY DIRECT WIRE TO THE TIMES.]

CHICAGO, June 8.—[Exclusive Dispatch.] Mayor Dunne caused consternation in radical municipal ownership circles today, when he stated that, under municipal operation, traction employés, from conductor and motorman to track man who handles the crowbar and shovel, would come from the unclassified list of the civil service.

It has been the fear among traction employés that experienced men would stand little show without "political pull when it comes to municipal operation. Mayor Dunne's declaration is that these employes, while under civil service, would be in the unclassified list with ordinary laborers. In other words, a trim conductor with his natty blue uniform and brass buttons would have to be classified with the laborer who digs in the ditches of the waterpipe-extension bureau of the city service. No mental examination is required of this class of employés. They go through physical examination; their names are put in a box and the men who are put to work are drawn by lot, or by "political pull."

SHOWS ELECTRICITY HARMLESS.

LYNN (Mass.) June 8.—To demonstrate his claims that there is little danger in electrical force when properly handled, Prof. Elihu Thompson of this city has permitted a current said to have measured over a half-million volts to pass through his body, without displaying the slightest tremor or experiencing the slightest physical discomfort. The demonstration was made for the benefit of the members of the Commercial Club of Boston. Prof. Thompson adjusted a special apparatus to his body and a high-frequency current was used. Suddenly there was a flash from the finger tips and great sparks flew into the air, illuminating two incandescent lights held two feet from the fingers.

CONSERVATIVES CAPTURE CHAIR.

LONDON, June 8.—James William Lowther (Conservative,) deputy speaker and chairman of the Committee on Ways and Means, was unanimously elected Speaker of the House of Commons today in succession to William Court Gully, resigned. This is the first time since 1833 that the Conservatives have been able to put one of their own party in the chair. After the election, the house adjourned until June 20.

RAILROAD RECORD.

RAPID WORK IN BUILDING.

Western Pacific to Make Record Time.

Gould to Support Coast and Gulf Lines.

Chile Helping Pan-American Construction.

[BY DIRECT WIRE TO THE TIMES.]

CHICAGO, June 8.—[Exclusive Dispatch.] Contracts let for the construction of the Western Pacific road require the completion of 850 miles of road in the fastest time on record. The line is to be built to the western terminus on San Francisco Bay before June 1, 1907. Not a spadeful of earth has been turned. The system is to be completed and put into operation at the rate of nearly forty-five miles a month. To this end, the system must be built in sections. The bases of operation will be at points on the rival railway.

The Harriman line will transport men, material and equipment for the building of the Gould line. Over one hundred thousand tons of steel rails and over three million railroad ties must be carried into the field. The Western Pacific is designed to save the Missouri Pacific from the fate of the local railroad. Alone, the Missouri Pacific stands in constant jeopardy. The wisdom of the Gould plans is questioned in no railroad office. With his network of central lines in Missouri, Texas, Arkansas and Louisiana and with his strong Chicago lines, Gould can undoubtedly support both Gulf and Pacific routes. The cost of the latter is certainly heavy, but the need for it is imperative.

MORE OF THE SAME.

[BY THE ASSOCIATED PRESS—A.M.]

DENVER (Colo.) June 8.—Vice-President and General Manager Charles C. Schlacks of the Denver and Rio Grande Railroad, who is in New York conferring with E. T. Jeffery and George J. Gould regarding plans for the Western Pacific, has notified his Denver associates that work on the new line from Salt Lake City to San Francisco will be under way by September 1. According to the plans now being outlined by the Gould interests, trains will be running to San Francisco Bay June 1, 1907.

GORE CANYON CONCESSION.

UNCLE SAM WOULD ANNUL.

[BY THE ASSOCIATED PRESS—A.M.]

DENVER (Colo.) June 8.—Proceedings to annul the right of way granted the Union Pacific Railway for an extension of its road through Gore Cañon, nearly twenty years ago, have been instituted in connection with the case now before the United States court, wherein the Denver and Northwestern is called upon to show its authority for building through that same stretch. District Attorney Cranston filing the complaint today. The government claims that the provisions of the act under which the Union Pacific acquired possession of the tract had expired under the statutes, and asks to have the land restored to the United States.

MORTON'S INSPECTION TOUR.

SURVEYS HIS NEW FIELD.

[BY THE ASSOCIATED PRESS—A.M.]

NEW YORK, June 8.—Secretary of the Navy Morton, who is to retire from the Cabinet July 1 to become the head of the Metropolitan Subway Syndicate has arrived here to make his first survey of the field of his future operations. He will make an automobile tour over the routes of the underground lines which John B. McDonald, as chief contractor for the Metropolitan, expects to build. On his tour he will be accompanied by Mr. McDonald and other men interested in the syndicate.

Besides driving over the entire routes through Manhattan, Morton will make a tour of the Bronx, looking over the territory there which the proposed lines expect to develop, and will endeavor to get an idea of prospective connections with railroads and other lines. His investigations will probably consume several days.

RIO GRANDE WESTERN.

STOCK VOTED BY VAILE.

[BY THE ASSOCIATED PRESS—P.M.]

SALT LAKE, June 8.—At a meeting held here today, a majority of the stock of the Rio Grande Western Railway was voted by J. F. Vaile, general counsel of the Rio Grande lines, and John B. Andrews, assistant to the vice-president.

William F. Colton, assistant secretary and cashier of the Rio Grande lines, who was secretary of the meeting, stated that the stockholders voted to accept a number of contracts that have a bearing on the construction of the Western Pacific Railroad, but that this meeting was preliminary to other meetings, that are to follow, including the coming meeting of Western Pacific stockholders at San Francisco.

After the meeting, it was rumored that a majority of the Rio Grande Western stock was voted today in favor of guaranteeing the interest on the $50,000,000 of bonds issued some time ago for the construction of the Western Pacific. This report, however, could not be verified.

CHILE'S BIG LOAN.

PAN-AMERICAN CONSTRUCTION.

[BY THE ASSOCIATED PRESS—P.M.]

SANTIAGO DE CHILE, June 8.—[By South American Cable.] The government has presented to Congress a motion to raise a loan of $20,000,000 for the construction of railroads throughout the entire country. These railroads will form part of the Pan-American Railway.

"PENNSYLVANIA SPECIAL."

NEW EIGHTEEN-HOUR TRAIN.

PITTSBURGH, June 8.—The 468 miles between Chicago and Pittsburgh over the Pennsylvania lines was covered in 440 minutes today by a special train, a counterpart of the "Pennsylvania Special," the new eighteen-hour train between Chicago and New York.

SOLID TRAINS.

VENICE TO HAVE THEM.

The Los Angeles-Pacific is putting in a loop and ample sidetrackage at Venice, to be prepared for the formal opening of that seaside resort, July 4.

Connections are being made at Inglewood, so that the Southern Pacific and Santa Fé can both deliver their suburban trains to the electric road at that point, whence they will be drawn by electric locomotives to and from Venice, a distance of nine miles. Through trains will then be handled without change of passengers from Riverside, Colton, San Bernardino and Redlands direct to Venice.

Track is being laid on the Soldiers' Home line from Sawtelle west toward Santa Monica as rapidly as the grading can be pushed in advance. This branch is to be in operation within four months.

EXCURSION OF EDITORS.

E. B Clark, editor of the Riverside Press, president of the Southern California Editorial Association, and Edgar Johnson of the Fullerton Tribune, secretary of that organization, are in the city arranging for the annual excursion and convention of the Editorial Association. This year the excursion will be to Salt Lake City over the new Salt Lake line, and with a possible extension of the trip to Portland. The party will leave Los Angeles the latter part of June, and the executive sessions of the association will be held at Salt Lake City. It is expected that about seventy-five persons will attend.

LOCAL RAILWAY NOTES.

A Grafton party, consisting of twenty-five excursionists left last night in a special Pullman over the Salt Lake for the Yellowstone, Portland, Seattle and Alaska.

The Salt Lake will make a special Fourth of July round-trip rate of one and one-third fare between all points west of Daggett, and a one-fare round-trip rate between all points east of Daggett, all tickets good to return July 5, and on sale west of Daggett from July 1 to 4 inclusive, and east of Daggett from July 2 to 4, inclusive.

Returns to the passenger department of the Santa Fé show that more than 2000 passengers were carried on the special excursion trains to Capistrano last Wednesday. There was neither hitch nor accidents.

Walk-over Shoes $3.50 AND $4.00
FOR MEN AND WOMEN

"When Walk-Overs go on, troubles go off"

Walk-Over shoes of today are the culmination of thirty years' experience in shoe-making—a continual striving to make shoes better-looking, better-wearing, more comfortable and less costly—to supply millions of people at a small profit, rather than a few people at an enormous profit.

The argument that a good shoe can't be sold at less than $5.00 is daily refuted by the Walk-Over shoes, which are made and sold all over the world at the rate of twelve thousand pairs a day.

The New Store

The Second Walk-Over store at the corner of 4th and Spring streets has already become a popular place with the shoe-buying public. All the 68 styles and 250 foot-forms for men and women are shown here.

Walk-Overs by Mail

Order Walk-Over shoes by mail. Our mail order department is safe and satisfactory. Walk-Overs sent anywhere in the U.. S., charges prepaid, for $3.75. Send for style book showing latest models. Mailed free.

WALK-OVER SHOE STORES

FIRST STORE, 111 S. Spring St. F. F. WRIGHT & SONS, (Inc.) Props. SECOND STORE, Cor. 4th & Spring
SAN FRANCISCO STORE 924 Market St. J. F. HUGHES, Manager. PASADENA STORE 114 East Colorado Street

SUITS TO ORDER
$15

A dollar saved is a dollar gained. Buy a Scotch Tailor Suit at $15 and you save from $10 to $15

Every day we turn out elegantly tailored suits at $15 that others cant duplicate for less than $25 or $30. Why should you throw away dollars? Patronize the Scotch Tailors and save your money.

More than a thousand patterns of fine Scotch Woolens to select from. Prompt work is our specialty.

Scotch Tailors
330 South Spring Street

A "Tip" To The Wise

The Name
"Logan The Hatter"
In a Hat Settles the Style and Quality Question

Alfred Benjamin & Co. MAKERS * NEW YORK

Alfred Benjamin's High-Grade Clothing sold only by JAS. SMITH & CO., 137-139 S. Spring.

Excursion Sunset Beach

Saturday, June 10

ROUND TRIP 25 CENTS

GOOD MUSIC

Have a day's outing and see the finest and safest beach on the coast. High grade improvements.

Prices of lots lower than at any other resort. Buy now before the advance and make big money on your investment.

FREE LUNCH

Come early and make your selections. Easy terms.

Cars leave Pacific Electric Depot, Sixth and Main Streets, at 9, 10:30 a.m., 12 m., 1:30 and 3 p.m.

Tickets for Sale at Company's Office, 434 Douglas Building

C. S. HUFF & CO., 402 Hellman Building HUMMELL BROS.. 116 East Second Street

SURPRISE FOR THE KNIGHTS.

Scott Declines the Honor Forced Upon Him.

Officers Re-elected; Gather Next in New Haven.

Voyage to Catalina, and a Brilliant Banquet.

Elected by acclamation to the position of deputy Supreme Knight of the Knights of Columbus, Joseph Scott yesterday afternoon resigned the honor. The choice of Mr. Scott and his resignation produced the culminating scene of the annual election of officers; of the entire session of the National Council, in fact.

Mr. Scott's name was placed before the council with an unanimity and warmth that would have been gratifying to any man. He had asked for nothing, and when his name was mentioned by speaker after speaker, he rose and asked that the council should elect some other man.

Taking the floor, Mr. Scott said: "If, sir," he said in a voice that at times broke with emotion, "that, like all of my Knights of California, I have worked as hard as I could to make this gathering a sucess. We have all striven to make your visit to Los Angeles and to California a most happy one. But the underlying principle which actuates all true Knights of Columbus is one of self sacrifice. I would not have it go out to the world that I had labored in behalf of the order which we all love, in the spirit of wanting a reward. I am willing to work in the ranks; to do all that lies in my power for this order."

Again there was a demonstration, and one Knight after another rose and insisted that Scott be chosen. Brushing aside his objections, the Council elected him. Then he took the floor again and repeated his request and his objection, and finally the delegates were persuaded to his way of thinking. Still there were many negative votes when the roll call was made.

THEY'RE RE-ELECTED.

Otherwise the election of officers passed without incident, barring a close contest for positions on the directorate. The Supreme Knight was reëlected by acclamation, as were many of the other officers. Those chosen are:

Supreme Knight, Edward L. Hearn of New Haven.

Deputy Supreme Knight, James A. Doherty of Chicago.

National Secretary, Daniel Colwell of New Haven.

National Treasurer, P. J. Brady of New Haven.

National Advocate, P. L. McArdle of Chicago.

National Physician, Dr. W. J. McNamara of New York.

Trustees (four elected), George F. Kenkel of Detroit, James A. Burns of Rome, N. Y.; John G. Ewing of Terre Haute, Ind.; D. B. Lucey of Ogdensburg, N. Y.

GOES TO NEW HAVEN.

A cordial invitation was received from the governor of Colorado, the mayor of Denver, and various trade and representative organizations of Denver, to hold the next National Council in Denver. Birmingham, Ala., presented a similar bid for the council. After a general discussion it was decided to hold the Council in New Haven, Ct., for the reason that the new Knights of Columbus building in that city will be completed in time for the next meeting. The building, which will cost about $125,000, will be dedicated by that gathering.

LIKE OUR WELCOME.

Three resolutions were adopted by the Council:

Resolved, by the National Council of the Knights of Columbus, that our hearts go out in fraternity and loving kindness to our brother Knights of Los Angeles and California, and extend all to the worthy Past State Deputy, Brother Joseph Scott, for the cheer and warmth of the Knightly hospitality they have so lavishly shown us.

Resolved, by the National Council of the Knights of Columbus that we deeply appreciate the welcome extended to us on behalf of the Catholics of Los Angeles and of California by the Most Rev. George Montgomery, the Right Rev. Thomas J. Conaty, and the Very Rev. Charles J. O'Reilly, and we return to these distinguished men our heartfelt thanks for their courtesy and cordial words.

Resolved, by the National Council of the Knights of Columbus, that we extend to the citizens of the commonwealth of California and of the city of Los Angeles, and to the Chamber of Commerce of Los Angeles, our sincere thanks for the generous and wholehearted hospitality shown to this body, so cordially extended to us by the Governor, Alden Anderson; Mayor of Los Angeles, Owen McAleer; United States Senator Frank P. Flint, and the president of the Chamber of Commerce, J. O. Koepfli."

Resolutions were also adopted thanking the press of this city; deploring the persecutions perpetradted on the Indians of Colombia by the government, indorsing the work of the Catholic Indian missions, and heartily commending the action of President Roosevelt in his endeavors to right the wrongs of the Indians, and his fairmindedness in appointing Archbishop Ireland and Charles J. Bonaparte to the Indian Commission; deploring the conditions existing in Russia, and urging all Catholics to unite united in defense of the faith; concurring with Bishop Harkness of Providence, R. I., on the death of Father John J. Harty, one of the most beloved workers in Rhode Island. Appropriate resolutions were also adopted on the deaths of Joseph A. Blount, late Deputy of Alabama, and M. Hanson of Chicago, national organizer.

Adjournment was then taken to the next annual meeting.

BADGE FOR CHIEF.

At the morning session Joseph Scott presented the Supreme Knight with a diamond badge, "as a token of the love, respect and esteem" of the Los Angeles council.

Nearly all of the forenoon session was taken up with a consideration of the report of the Committee on Resolutions. After a long discussion the Board of Directors was instructed to consider the advisability of adopting a new rate of assessment, in connection with the step rates now in operation. The board is expected to report to the next National Council.

Another proposition that elicited much discussion was the plan favored by the New York delegates to unite with the Federation of Catholic Societies. The plan was voted down.

The only four Knights still living who took part in the foundation of the order and were charter members of the council. The National Council as a mark of respect to these men—Daniel Colwell, the National Secretary; William M. Geary, Dr. M. C. O'Connor and C. T. Driscoll, all of New Haven—voted to make them life members, except as to having a vote on insurance matters.

The Right Rev. C. J. O'Reilly, Bishop of Baker City, Or., was a visitor at the morning session. He paid a high compliment to the effective and earnest work of the Supreme Knight, Edward L. Hearn, speaking particularly of the Supreme Knight's work at the time that he first visited Oregon.

Norfolk, Va., is already in line to secure the meeting of the National Council in 1907. In that year the Jamestown Tercentary Exposition will be held, and the Virginia Knights are particularly desirous of having the National Council with them.

Just before noon, amid great enthusiasm, a check for $162 was ordered sent to Shepherd Brown Shipley, the Pullman dining-car conductor whose presence of mind averted a bad wreck at Caliente Sunday morning.

Three gavels were presented for the use of the Supreme Knight. He used the orange-wood gavel presented by the Los Angeles Knights. The gavel made from the wood of the Franklin elm at New Haven, Ct., will be taken east. The Supreme Knight has presented to the Los Angeles council the gavel made from the wood of the Independence oak tree and brought to California by James M. Flaherty of Philadelphia. It bears the inscription "Philadelphia, 1776; K. of C., Los Angeles, 1905."

LOS ANGELES WAS THE HOST.

VISITING KNIGHTS GUESTS AT ELABORATE BANQUET.

Social Function at Turnverein Hall Last Night a Feature of the Present Convention—Eloquent Speeches by Men of National Prominence. Magnificent Testimonial to Scott.

Visiting Knights of Columbus to the number of 500, were entertained last night by Los Angeles Council No. 621 of that order, in an artistic banquet given in the halls of the Turnverein Germania.

Seven tables, running the entire length of the hall, accommodated the guests, while on the stage a horseshoe table that extended from wing to wing seated the distinguished officials and those who responded to the toasts upon the programme which followed the serving of the banquet.

The gorgeous floral decorations, the stately palms and clinging ferns, through whose delicate fronds were entwined the Stars and Stripes of a score of huge American flags, the profusion of gorgeous blossoms setting off the tables, and the blaze of a myriad of electric bulbs, combined in a most harmonious setting for one of the most successful social functions incident to the memorable gathering of the Knights of Columbus in Los Angeles.

Between 500 and 600 guests sat down to the long tables, and as the last courses were served the doors of the galleries were opened and the ladies were admitted to the upper floor, their entrance being heralded by the orchestra, which struck up the familiar tune of "There's Just One Girl." Instantly every man in the house was on his feet, with faces upturned to the balconies and napkins waving in time to the music, while over half a thousand male voices joined in the chorus of, "Just One Girl," which the band was compelled to repeat half a dozen times.

It is no secret that the Knights of Columbus are strong with the eloquent, impressionable and gallant sons of Erin, and the toasts which followed the banquet were rich with the golden oratory of those in whose veins flow strains of the Emerald Isle.

Richard J. Dillon acted as toastmaster, and won the hearts of the ladies by his well-worded references to them. In more serious vein, however, he called attention to the primal tenets of the creed of the Knights of Columbus, sincerity in religious and moral training, loyalty and patriotism to God and to country, concluding with upraised goblet and rounded period: "I pledge you, ladies and gentlemen, health and long life to that distinguished, able and righteous man, who from the seven hills of Rome rules our church and our hearts, and to whose teachings we reverently bow, Pope Pius; and to that man of men, who knows no fear in the performance of his public duties, under whose beneficient administration we enjoy the fruits of peace and prosperity, that noble American, Theodore Roosevelt."

Replying to the toast, "Our Country," John S. Leahy of St. Louis said: "In the name of Missouri, I pledge the health of California, and to you gentlemen from Plymouth Rock and the East, I ask you to take off your hats to the West, Our Country! As well ask me to drain the waters of the Pacific in a single hour as to do justice to that great subject in a few moments. As we traveled westward, and even farther westward, on our way to your peerless city, there was not one of us looking out over the broad unpeopled expanses of this great country of ours who could not have voiced the feeling that destiny holds for us a population of three hundred millions of human souls. And it is for us to say what shall be the heritage we will bequeath to that vast posterity. May we preserve for them intact the priceless treasures which we enjoy of Peace, Justice and Liberty. Then will they be blessed indeed."

As a practical safeguard for these features of the national life, the speaker earnestly recommended that every true citizen take an active part in politics, throw the politician out and put the thoughtful statesman at the helm.

"If in this beautiful city there could have been believed to exist one scintilla if bigotry of intolerance toward the Catholic church, the unjust accusation is most fully dispelled by this gathering tonight."

In conclusion, Mr. Leahy paid an eloquent tribute to Joseph Scott, who is universally accorded the credit for having brought the Knights to California, and such a tempest of cheers and applause shook the hall that the toastmaster simulated indignation and declared that the next speaker to mention the name of Joseph Scott would be compelled to leave the hall.

Rt. Rev. Archbishop Montgomery responded to the toast, "From Within," taking advantage of the opportunity of welcoming the Knights in anticipation to San Francisco.

Rt. Rev. Bishop Conaty, speaking to "Heart to Heart," delivered one of the most eloquent and stirring addresses of the evening, winning for himself and his eloquent words thunders of applause.

Supreme Knight Edward L. Hearn of New Haven, answered to the subject of "Our Order," touching earnestly upon the aims and purposes of the great association of the Knights of Columbus, and the part which it plays in the life of the patriotic Catholic citizen.

State Deputy J. C. Pelletier of Boston, provoked his hearers to much mirth by his inimitable handling of the subject "Down East."

W. K. Lucey of Ogdensburg, N. Y., treated "Back East" a little differently, but in much the same vein, and it remained for James J. Fitzgerald of Louisville, to swing the post-prandial weather vane toward the Gulf of Mexico, in his, "The South."

Patrick J. McArdle, Deputy Supreme Knight, of Chicago, contended with all of the traditional assurance and enthusiasm of the residents of the Windy City that the West was nursed by the waters of the Great Lakes and cradled in the boisterous zephyrs that blow from off the turbulent Michigan.

E. V. Berrien of El Paso, stood sponsor for the "Southwest," and C. P. Connolly of Butte, for the "Northwest." John G. Mott of Los Angeles, broke clear away from the Mayflower crowd, the Wall Street magnates and the pork packers, and came away "Out West," and George A. Connolly of San Francisco, full of the cheering waters that flow down through the Golden Gate, rose to a veritable Mount Lowe of eloquence and stood plump out for "California," first, last and all the time.

D. P. Toomey, of Boston, editor of the official organ of the association, appeared as counsel for the "Press," and ably defended his client, and surely won his case if the acclaim of the popular jury could be taken as counting for anything.

Charles F. Lummis, editor of "Out West," answered to the subject of "From Without."

Following the toasts, Rev. Joseph P. McQuaide made a public presentation of a magnificent testimonial of appreciation to Joseph Scott. This was in the form of a hand-illumined volume in old English script, an example of the artistic penmanship of J. Harrison Cole of Los Angeles, containing a large photograph of Scott as a frontispiece, followed by a brief but eloquent tribute of appreciation, and concluding with the signatures of all of the officers and delegates of the Knights of Columbus present at the conclave.

TRIBUTE TO SEA.

KNIGHTS' VOYAGE OF DISCOVERY

Knights went out on a voyage of discovery yesterday.

Early in the morning Sir Knights and their ladies, to the number of fully two thousand, made a rush to the Salt Lake and Southern Pacific stations and crowded aboard trains for San Pedro; then they "went down to the sea in ships."

Then it was that the Knights and ladies began their discoveries: Firstly, that 500 or even 100 persons cannot at one time occupy the space necessary for standing room for only ten persons; secondly, that while the broad, blue expanse of a seemingly placid sea may look indeed "Pacific," it yet has the power of pursuading tribute from even stately Sir Knights and comely ladies—yes, and even from the goodly number of reverend fathers who mingled in the company of the voyagers. The horrible realities of mal de mer became a vivid experience to scores.

But this only added merriment to those of staunch stomach, and many and ludicrous were the situations evolved. On the steamer Hermosa companies of jolly musically-inclined folk took delight in passing from group to group of the sufferers and in sweetest voice singing to them: "All the world is sad and dreary, everywhere I roam."

One of the leading Sir Knights declared as he made a rush for the side rail: "This isn't any seasickness—I never have it. It's a bilious attack—always get that way on water—water's bad for the system, don't you see?" And then speech left him.

At San Pedro both the Cabrillo and Hermosa were crowded to the limit. In fact the Falcon had to follow later to convey the remnant of the great crowd. The excursionists in their eagerness to get aboard the steamers made a serious crush at the Southern Pacific wharf and there were several slight accidents.

The Hermosa left San Pedro dock first—about twenty minutes ahead of the Cabrillo; but the larger vessel passed her in mid-waters, and the League of the Cross band struck up "Good-bye," Dollie Gray, We Must Leave You."

On both boats fine musical programmes, both vocal and instrumental numbers, were given.

In addition to the discoveries enumerated above, the Knights of Columbus also discovered—which thousands before them have done—a charming island, Santa Catalina, appealing to them alike through its inate beauty, and its traditions and history. To the heart of the practical Catholic, be he priest or layman, those things are dear which speak of the early efforts of men with the faith of Mother Church to discover new lands and bring them under the dominion of the Cross.

As the visitors landed at Catalina Island the bell from the tower of the Church of the Star of the Sea rang out a welcome; and during the stay of the Knights on the island many of them climbed the winding roadway to the little church in the hills—a miniature of old Mission San Diego—in order that they might kneel a few moments in prayer before its altar.

On the island there was no special programme. The hotels and restaurants were taxed to supply meals for the hungry crowds. Then they scattered out to enjoy the attractions of the glass-bottom boats, aquarium, swimming contests, etc.

The steamers left the island on the homeward trip between 3 and 4 o'clock; but the people did not reach Los Angeles until almost 9 as the Southern Pacific Company failed to handle the crowds with facility.

Passengers from the first steamer were held in San Pedro until the arrival of the second one, and then there were not nearly enough cars to accommodate the people. Every car was filled with standing passengers. It was the one break in the arrangements of the day to mar the pleasure of the visitors.

OFFICIAL ORDERS.

PARADE AND DEGREES.

For the great parade on Saturday night the line of march will be as follows:

From Central Park down Sixth street to Spring; down Spring street to Fourth; Fourth street to Main; down Main street to the Cathedral, where the members of the Knights of Columbus will be received by his Lordship, Bishop Conaty. They will then proceed along First street to Broadway; along Broadway to Tenth street, where the Fourth Degree members will proceed to Armory Hall.

At Armory Hall the doors will be locked at 9 o'clock, and no one will be admitted thereafter. Candidates will find entrance on Eighth street.

MANY KNIGHTS.

RECREATE AT CHUTES.

More than 3000 visitors were entertained by the Chutes management yesterday afternoon. At 12 o'clock noon, for the first time in many months, the big gates were shut to the general public, and only Knights of Columbus and their families were allowed within the amusement grounds.

Children were in the majority. The children were everywhere, and the delights of seeing a real menagerie unwatched by hard-hearted keepers, and the pleasure of having a real free circle swing, and a roller-coaster that you didn't have to give any dimes to, was a joy that seemed almost unbelievable. Assistant Manager Ferguson, who kept a jovial eye on the juvenile proceedings, says he could not count on the fingers of both hands the energetic and undaunted small boys who rode the big circle swing at least thirty times.

The Chutes, the Zarrows, with their sensational performances on the bicycle, the shooting gallery, the theater and the other varied attractions of the Midway were all kept in a state of fevered business by the enthusiastic guests of Manager Koch and his assistants.

Among the older folk more sedate pleasures absorbed the interest of the afternoon, and the chief factor of these was the Italian band, headed by its fiery, artistic-haired director, Nicola Donatelli. There were many who have seen the great leaders of the world, and are familiar with their eccentricities, but to others the emotionalism of the Latin school was an entirely new thing, and quite the whole show. Donatelli's programme included a brilliant group of classics, such as the overture to "Orpheus," the familiar and gorgeous sextette from "Lucia," the "Pilgrim's Chorus" from "I Lombardi," the coronation march from "Le Prophete," Chopin's "March Funebre," and as a concluding offering, the great fantasie and finale of "Carmen."

Among the guests entertained by Mr. Koch were Count Bozenta and his wife, Mme. Modjeska, Rev. Grogan of Ventura, the faculty of St. Vincent's and a number of the visiting eastern clergy.

POCKETS PICKED.

MAN ROBBED IN CROWDS.

J. M. O'Neill, a capitalist of Philadelphia, who is one of the visiting Knights of Columbus, was robbed in the crowd on the wharf at San Pedro yesterday. His wallet, which he carried in his hip pocket, was taken, and it contained two certified checks for $50 each, and about $98 in greenbacks and coin.

MORE ENTERTAINMENT.

EVENTS FOR TODAY.

9:30 a. m. Excursion to Mt. Lowe.

2:00 p. m. Free entertainment at St. Vincent's College campus, Grand avenue and Washington street. Baseball game. Promenade concert by League of the Cross Band. Ice cream social.

9:00 p. m. Grand ball, Playa del Rey.

FLOODED BASIN OF THE GRAND.

CONDITIONS NORTH OF GRAND RAPIDS ARE IMPROVED.

At that City the River is Rising. Many Residences in the South End Completely Surrounded by Water—Six Thousand Men Out of Employment.

[BY THE ASSOCIATED PRESS—P. M.]

GRAND RAPIDS (Mich.) June 8.—Reports from the flooded basin of the Grand River north of this city indicate that the worst is over. The river is beginning to fall rapidly. At Ionia it has fallen two feet in twenty-four hours, and at other points a corresponding fall is noticed. All the rivers flowing into the Grand River are subsiding. The loss to farm property may reach $1,000,000.

RISE AT GRAND RAPIDS.

[BY THE ASSOCIATED PRESS—A. M.]

GRAND RAPIDS (Mich.) June 8.—The Grand River is still rising here. The only encouraging news comes from up-river points, where the water is reported to be stationary or falling. Many residences in the south end are completely surrounded by deep and swift currents. Workmen are struggling frantically to keep the north-end dike from going to pieces, and it seems to be about an even chance whether they will succeed.

A special to the Evening Press says that communications have been partially reëstablished with Whitehall, which has been isolated for sixty hours. The conditions on White River, above the town, are worse than had been expected. The damage to crops, bridges and dams will reach hundreds of thousands of dollars. Three large dams at White Cloud, Hesperia and Perry were completely washed away.

About one hundred concerns, large and small, are closed today because of the flood. Six thousand men are out of employment. In the south end of the city today, every house on Earl street, Letellier, South Front, Court, Olive street, West Wealthy avenue and Telford street, is partially under water, and the flood is threatening to overflow a still larger area. The railroad situation is improving.

Mrs. Sue M. Simpson, accused of treason by Mrs. Bretteli, president of the Women's International Label League, at Chicago, was expelled from the organization yesterday by a secret vote of 29 to 31.

"K. of C."

Visiting Knights of Columbus and others are cordially invited to call and inspect the superb equipment of this, the handsomest clothing store in America, unequaled by any in Chicago or New York.

"No Clothing Fits Like Ours."

Always on Dress Parade

The Man In A Wood Bros.' Suit

The wearer of a Wood Bros.' suit may feel perfectly at ease, wherever he may go He may rest absolutely assured that in any assemblage of well-dressed men, he will meet no other whose garments indicate more elegance in style, taste, tailoring or fit.

Our lines of black, embracing plain black, evening, full dress and Tuxedo suits, combine every quality that distinguishes the art of the master tailor, at prices that render them doubly pleasing.

Elegant Hand-Tailored Full Dress Suits

$33.50 to $55

THE SMARTEST BUSINESS SUITS MADE, $20, $25, $30, $35

WOOD BROS.

THE CLOTHIERS 343-345 South Spring Street

FOR THE Dyspeptic

Half a teaspoon of Horsford's Acid Phosphate in half a glass of water after meals gives perfect digestion.

Horsford's Acid Phosphate cures nervous and sick headache, the sense of oppression, distress and that "all gone" feeling. It reaches forms of Dyspepsia and Nervous troubles that no other medicine seems to touch.

Horsford's Acid Phosphate

Tailoring Truths

Every day this announcement is read by men who are just about ready to purchase their Summer suit. A considerable percentage of these men appreciate the facts which we publish and come to one of our stores to order their suits.

We promise to create the highest type of tailoring at $5.00 to $15.00 below what you would pay elsewhere. More facts tomorrow.

Eisner & Co TAILORS

120-122 SOUTH SPRING ST. STORE NO. 1

248 SOUTH BROADWAY STORE NO. 2

Classified Liners.

[All classified advertisements marked "L.A.R.B." which appear under the several "Liner" headings are from members of the Los Angeles Realty Board, which is responsible for its own statements.]

Telephone your want advertisements. Ring up "The Times" any time of day or night, and secure prompt and careful attention. Rates one cent a word each insertion; minimum charge, 25c.

"Liner" (classified) advertisements for Sunday insertion received over the counter or by telephone after 11 o'clock Saturday nights will be inserted under heading of "Too Late to Classify."

Sunday real estate advertisements, to be classified properly, must be in The Times office before 10 o'clock Saturday nights.

The Times cannot guarantee accuracy or assume responsibility for errors of any kind occurring in telephoned advertisements.

For advertisements of large business colleges and other educational institutions, see column headed "Schools and Colleges."

SPECIAL NOTICES—

THE DAY FOR WRINKLES AND OLD AGE has past and we can now live many years without becoming old in looks or appearance; anyone desiring to know the secret of how to keep young write or 'phone MADAM MOLINE C. EMORY, late of Washington, D. C., and be treated at your own home. Fat people reduced without taking any drug. 1523 WINFIELD ST. 'Phone 7511. 11

IVANINE— Removes superfluous hair without pain or injury to the skin in 3 to 5 minutes; all work guaranteed; leaves the skin clear. WILSON INST., 204 Mercantile Place, room 40. 'Phone Main 4370. Hours from 9 a.m. to 5 p.m. Sundays 10 a.m. to 2 p.m.

DEAFNESS NO LONGER TROUBLESOME. The Acousticon or Massacon, two wonderful electrical inventions, make the deaf hear perfectly. Instruments on trial at general agency, MARSHUTZ OPTICAL CO., No. 133 S. Spring st. Send or call for free descriptive booklet.

SUNSET BEACH. SUNSET BEACH. SUNSET BEACH. SUNSET BEACH. SUNSET BEACH. SUNSET BEACH. Saturday is the day. Watch the papers. 9

PIONEER STEAM CARPET CLEANING WORKS; carpet cleaning, upholstering and repairing; we buy and sell carpets. 734 S. OLIVE ST. 'Phones Main 217, Home 217.

THE GRAHAM PHOTO OFFER FOR ONE month only, with every $5 a dozen cabinet photo a 11x14 enlargement as per sample seen in showcase at 135 S. SPRING.

SAVE THE EYES—PROPERLY FITTED glasses rest and refresh the eyes, remove headaches and prevent eye strain. C. L. M'CLEERY, optician, 205-6 Fay Bldg 11

J. C. BOWEN— JOBBING CARPENTER. Res. 747 E. 25TH ST. South 1776. 9

CALIFORNIA STEAM CARPET CLEANING WORKS cleans carpets; upholstering and repairing. 229 E. 4th. Tel. Main 715; Home 715.

ALLEN'S MATTRESS FACTORY AND UPholstery repair work; carpets cleaned. 815 BUENA VISTA ST. Home 7056; Main 4632.

FEATHER PILLOWS RENOVATED AT ACME FEATHER WORKS, 1103 E. Seventh st. Tel. Sunset Main 1166, Home 9041.

BORDERS SAME PRICE AS PAPERS, BEST paint, $1.50 gallon. WALTER, 627 S. Spring.

LACE CURTAINS LAUNDERED BY HAND. Home 24719, West 391. MRS. HEATH.

ROSENBLEET'S LADIES' TAILORING COLLEGE, 1400 W. 7th st. The best in America.

RATE FOR ADS. UNDER THIS HEADING 10c per line; minimum charge 30c.

SOCIETY MEETINGS—

KNIGHTS OF COLUMBUS AND OTHERS invited to our informal social dances Saturday and Tuesday evenings, 8:30 to 11; 50 cents couple. Masonic Hall, 421 Hill st. Class and individual instruction by appointment. M. C. OVIATT, Manager. 11

PERSONAL—
Business.

PERSONAL — WANTED A REFINED PERson of either sex, as traveling companion to an elderly gentleman about to take a trip abroad; expenses and salary; answer in own hand writing. Inclose stamped envelope for reply. Address W, box 171, TIMES OFFICE. 9

PERSONAL — MRS. PARKER, PALMIST, life-reading, business, lawsuits, removals, travels, mineral locations described, property, speculation, love, health, all affairs in life. 416½ S. SPRING, room 3. 50c and $1.

PERSONAL—MADAM HENRI, Scientific card reader, palmist and Graphologist, 1716 UNION AVE., Los Angeles. Appointments made. Home 'Phone 22831. 12

PERSONAL—MRS. MASSON, THE NOTED London palmist, is at 322 S. SPRING ST. Readings are conscientious and scientific, and give the precise information desired. HIGH-CLASS PATRONAGE SOLICITED.

WANTED—
Help, Male.

WANTED—HARNESS MAKERS AT THE LOS ANGELES LEATHER & FINDINGS CO., 125 N. Los Angeles st. 11

WANTED—2 DECIDUOUS FRUIT PACKers; must be expert; piece work. Address W, box 130, TIMES OFFICE. 10

WANTED — 4 FIRST-CLASS BARBERS FOR Saturday. MERCHANTS' BARBER SHOP, corner 1st and Spring. 10

WANTED—PAINTER, $2 DAY; FREE FARE, cook, $60; cook, $40, New Mexico, free fare. 103 N. LOS ANGELES ST. 9

WANTED—BUTCHER; ONE WHO UNDERstands making sausage, curing meat, etc. Apply 304 TRUST BLDG. 9

WANTED — A BUTCHER WITH GOOD recommendations; no others need apply. Address T, box 64, TIMES OFFICE. 11

WANTED — EXPERIENCED BOOK-KEEPer; state age, experience and salary expected. Address W, box 173, TIMES OFFICE. 9

WANTED—A GROCERY MAN. COLUMBIA DYE WORKS, 417 W. 4th st., first thing in the morning.

WANTED — A FIRST-CLASS CARRIAGE blacksmith helper; no other need apply. EARL CARRIAGE WORKS, 1320 S. Main. 10

WANTED — EXPERT BOOK-KEEPER, wholesale business. Address, with references, P.O. 682, Station C, city. 12

WANTED — A CUTTER FOR MERCHANT tailoring. LONDON TAILORS, 334 D st., San Bernardino, Cal. 9

WANTED—STRONG BOY TO TAKE CARE of office and run errands. Address T, box 150, TIMES OFFICE. 9

WANTED—3 CARPENTERS, R. R. WORK; $3; 8 HRS. CALL AT 111½ E. 2ND. 9

WANTED—SALESMAN FOR DRAPERY department; must be experienced. J. M. HALE CO., 107 N. Spring. 9

WANTED — MACHINIST WITH EXPERIence in mechanical drawing. Address X, box 139, TIMES OFFICE. 11

WANTED—MAN, EXPERIENCED PAPER cutter. RENSHAW, JONES & SUTTON CO., 821 Stephenson ave. 9

WANTED—WHEEL BOY, $5 PER WEEK. RENSHAW, JONES & SUTTON COMPANY, 821 Stephenson ave. 9

WANTED — BUGGY WASHER; MUST BE sober; references required. Call at 300 E. THIRD ST.

WANTED—GARDENER TO PUT IN LAWN. Call ROOM 400, H. W. Hellman Bldg., after 4 o'clock. 9

WANTED — TURNER, BAND SAWYER; also cabinet and bench man. 424 BRYSON BLK. 10

WANTED — FIRST-CLASS COATMAKER. Apply early, Room 11, 244½ S. Broadway. BARRE. 10

WANTED—A GOOD GIRL FOR GENERAL housework. Call at 405 W. 33D ST. Tel. 24908. 10

WANTED—BOY BOOTBLACK, SATURDAY and Sunday only. 2413 HOOVER. Take University car. 10

WANTED—WOOD TURNER TO WORK part of the time. ADAMS MFG. CO., 742 S. Main. 9

WANTED—2 GOOD LIVE BOYS, REAL Estate salesmen. Apply at once. 221 LAUGHLIN BLDG. 10

WANTED—GOOD MAN TO HELP MANage nice pleasant business. Apply ROOM 12, 206½ Broadway. 9

WANTED—STRONG BOY OR YOUNG MAN for ranch work. Apply 614 S. HILL ST. 9

WANTED—BENCH MOLDERS. LOS ANGELES STOVE CO., 827 W. 41st st. 9

WANTED—GOOD BOY, LEARN JEWELRY trade. ROOM 304, 230½ S. Spring. 9

WANTED—CARPENTER TO CUT AND hang two doors. 635 JOHNSTON ST. 9

WANTED—WASHER AND STARCHER; 36 W. COLORADO, Pasadena. 11

WANTED — TODAY, STENOGRAPHER, man. 103 N. LOS ANGELES ST. 9

WANTED—WHEEL BOYS, ALL DAY AND after school. Call at 300 W. THIRD ST. 9

WANTED—BARBER. 433½ S. MAIN. 10

WANTED—
Help, Male.

WANTED— HUMMEL BROS. & CO., EMPLOYMENT AGENTS.

A strictly first-class, reliable agency. All kinds of help promptly furnished. Your orders solicited.

116 and 118 East Second st. Between Main and Los Angeles sts. Largest and best equipped offices on the Pacific Coast. TELEPHONE MAIN 509. HOME 509.

MEN'S DEPARTMENT.

Young man, factory, $1.50 and up; floor man, blacksmith shop, $2.50; bushelman, $15 week; machine blacksmith, $3; teamster to haul grain, $2 etc.; stiff blue worker, paper box factory, $12 week; plumber's helper, $6 week; second engineer on traction, $52 and board; boy with wheel, $5 week; mill man, mine, $4; miners, Nevada, $3 and $3.50; carriage painter, $2.50, $3.00; header loader, $2.50 etc.; married man, ranch, $40 and house; bee men, $35, $40 etc.; carpenters, city, $3.50; combined harvester runner, $4 etc.; harvester driver, $2.50 etc.; carpenters, Catalina Island, $3.50; married man, orchard, $40 and house; plasterers, Arizona, $6, 8 hours, steady; mill carpenters, $4; Arizona; laborers, saw mill, $35 etc.; milkers, $35 etc.; 25 men for haying, $1.25 and $1.50; man and wife, dairy, cook, $50 etc.; ranch blacksmith, $50 etc.; bridge carpenters, $3, free fare.

HOTEL AND RESTAURANT DEP'T.

Restaurant cooks, $10 and $12 and $15 and $16 etc.; restaurant cook, Arizona, $17 etc.; hotel pastry cook, $60 etc; camp flunkeys, $30 etc.; bus boy, $30 etc.; hotel butcher, $15 etc.; restaurant waiter, $10 etc.; second cook, beach, $10 etc.; mining camp dishwasher, $30 etc.; ranch cook, $30 and $35 etc.; dishwashers, $7 and $8 and $20 and $25 and $30 etc.

WOMAN'S DEPARTMENT.

For full list of female help wanted see Woman's Department.

9 HUMMEL BROS. & CO.

WANTED—WESTMINSTER EMPLOYMENT OFFICE, 125½ W. Third st.

Do you need first-class help? Are you looking for work? Come and see us. Telephone Home 1771, Main 4003.

The finest equipped office in city. Open evenings until 8:30. 9

WANTED — EXPERIENCED MACHINERY salesman; experienced general merchandise clerk for Needles; experienced specialty salesman for country trade; experienced dry goods clerk for Phoenix; experienced book-keeper for wholesale house; experienced hardware office man; reliable mercantile help who want permanent, good positions, should get our pamphlet. 626 BRYSON BLK. 9

WANTED—JAPANESE PACIFIC EMPLOYMENT BUREAU. Largest and most popular agency, 531 W. Sixth st., Los Angeles. House cleaning department. Window cleaning department. 'Phones Home 1078, Main 1714. General labor contractors. Every department assures responsibility. 13

WANTED — ORIENTAL EMPLOYMENT OFfice. Japanese and Chinese; strictly first-class and most reliable help furnished promptly; most desirable workers for private families, hotels, boarding-houses, camps and ranches; work by the day, hour or contract. 248½ E. SECOND ST., Los Angeles, Cal. Home 7840. Black 8301. 13

WANTED— F. MURATA, JAPANESE EMPLOYMENT AGENCY, 420 S. LOS ANGELES ST. A strictly first-class, reliable agency. All kinds of Japanese help promptly furnished. Your orders solicited. Main 1145, Home 6733. 12

WANTED—YOUNG OFFICE MAN, COMPEtent in book-keeping and stenography. Address in handwriting, stating shorthand speed, recommendations, experience and salary expected and particulars; position 70 miles in country; large ranch and general business. Address X, box 103, TIMES OFFICE. 11

WANTED—FOR U. S. ARMY, ABLE-BODIED unmarried men, between ages of 21 and 35; citizens of the United States of good character and temperate habits, who can speak, read and write English. For information apply RECRUITING OFFICER, 115½ N. Main st., Los Angeles, Cal.

WANTED — AN INDUSTRIOUS, CLEAN, reliable man on dairy, milking and general ranch work; no liquor user need apply. UMSTEAD BROS., N.W. corner Florence and Vermont ave. Take Redondo via Gardena cars. 11

WANTED—YOUNG MEN EARN HIGH salaries learning expert cutting and designing tailor-made garments. Apply particulars, ROSENBLEET'S COLLEGE OF GARMENT CUTTING, 1400 W. Seventh.

WANTED — EXPERIENCED CLOTHING cutter for merchant tailoring; steady work the year around to the right man; come at once, ready for work. THE LONDON TAILORS, 334 D st., San Bernardino. 10

WANTED — FIRST-CLASS RETAIL GROcery clerk; also a good hotel clerk and a few men for outside city positions; only first-class men of business ability need apply. 218 S. BROADWAY, room 228. 9

WANTED—EXPERIENCED PRESSER, ARchitectural draughtsman, tea-coffee salesman, $50 month; boys for warehouse, carriage painter, clothing salesman, cabinet maker. DIEDRICH, 114 N. Spring. 9

WANTED—MAN; I CAN PLACE A GOOD, honest man in a position with salary of $25 per week, if he can invest $250, with services; must make the investment to secure position. Call ROOM 209, 702 S. Spring.

WANTED — FIRST-CLASS FURNITURE finisher and polisher, one who has had experience in retail furniture store; answer stating ability and wages. Address L, box 25, TIMES OFFICE.

WANTED—MANAGER FOR A LARGE apartment house, in San Francisco, with select cafe. Married man. No children. State experience. A. W. P., The Paris, 643 Sutter st., S. F.

WANTED — A GENTLEMAN TO TAKE part in vaudeville sketch, now rehearsing for Orpheum circuit. Call METROPOLITAN VAUDEVILLE SCHOOL, 229 N. Bunker Hill ave. 9

WANTED—TWO GENTLEMANLY SOLICitors; must have references; nice clean proposition; should not make less than $3 every day, easily. Call room 516 BYRNE BLDG. 9

WANTED—THE TOURIST EMPLOYMENT office, largest in the city; men wanted; we furnish you all classes of help free. Sunset Main 5773, Home 4526. 137 S. LOS ANGELES ST. 9

WANTED—MEAT CUTTER WHO CAN SELL meat and attract trade; someone who can speak German preferred; steady employment to the right man. Address W, box 158, TIMES OFFICE. 9

WANTED — SUBSCRIPTION CANVASSERS of experience on a fine proposition; weekly publication; good pay. Call between 9 and 12 o'clock. ROOM 207, 120 N. Broadway. 11

WANTED — BAKER TO ASSUME ENTIRE charge established business, southwest; store, oven, oil burner, living-rooms, barn, etc.; rent $30 monthly, water paid. 927 S. HILL. 10

WANTED — YOUNG "COW PUNCHER" who missed appointment week ago at "Peerless" please send address; job for you. Address W, box 181, TIMES OFFICE. 10

WANTED — EXPERIENCED YOUNG MAN as general merchandise salesman; clean with stock and willing to work. Address GODDIS & PERRY CO., Kingman, Ariz. 12

WANTED — MAN WILLING TO GIVE services and small investment to secure guaranteed salary of $35 to $60 weekly. Call room 45, 607½ S. BROADWAY. 10

WANTED — AT ONCE, 12½ W. THIRD ST., Main 4003, Home 1771. Five laborers, $2.30 day; 15 carpenters, 40 teamsters, stableman, rip saw man, cement finisher. 9

WANTED—HANSEN EMPLOYMENT OFfice, 204 E. 2nd. Track foreman, $75; foreman painter gang, $4 day; baker and pastry cook, $60; cement finisher. Both 'Phones 383. 9

WANTED—YOUNG MAN TO WORK ON screens and help in planing mill. ADAMS MFG. CO., 742 S. Main. Call after 10 a.m. 9

WANTED—A MAN FOR HORSES COW AND gardening; private place; must be sober and have references; wages $30. Answer IVES, Shorb. 10

WANTED — STRONG BOY TO DRIVE wagon; answer in own handwriting. Address X, box 167, TIMES OFFICE. 9

WANTED—A MAN TO WAIT ON TABLE and do mixed work in small restaurant. 212½ E. FIRST ST. White or Japanese. 9

WANTED — A FIRST-CLASS GROCERY solicitor. Must be of good appearance and address. Apply 2528 S. MAIN. 9

WANTED — CAPABLE SALESMAN TO handle Wellington Visible Typewriter, So. Cal.; big money to right party. JAS. TURNER, State Agent, San Jose. 12

WANTED — ADVERTISING SOLICITORS; call at room 207, 120 N. BROADWAY, between 9 and 12 o'clock. Only experienced people need apply. 11

WANTED—A FIRST CLASS STARCHER ON shirts, collars and ladies' clothes; one who can iron preferred. IMPERIAL LAUNDRY, 429 CENTRAL AVE. 10

WANTED—AT ONCE, FIRST-CLASS ADvertising solicitor; high-grade weekly paper; commission basis. Address X, box 152, TIMES OFFICE. 9

WANTED—MAN EXPERIENCED IN THICK glue work for paper box factory. RENSHAW, JONES & SUTTON CO., 821 Stephenson ave. 10

WANTED—MAN HELP MANAGE OUTSIDE business and collect; pays good wages; little money required. Call 206½ S. Broadway, room 15. 9

WANTED—A COACHMAN AND GARDENer; local references; give particulars and wages required. Address R, box 47, TIMES OFFICE. 13

WANTED—MAN WHO CAN INVEST $300 with services; this business will clear you $125 per month. Call ROOM 1, 637½ S. Broadway.

WANTED—THOROUGHLY EXPERIENCED nursemaid; only those with best reference need apply. Address W, box 158, TIMES OFFICE. 9

WANTED—
Help, Male.

WANTED—INFANT'S NURSE, REFERences, $30; chef, city, $15 week; house girl, two in family, $30; cooking and laundry, $30; house girl for four, $30; cooking and housework for two, Pasadena, $30; long list $25 to $30, city; cooking and downstairs, Hollywood, $30; house girl for three, Ocean Park; another, same place, $25; house girl, Pasadena, $25; working housekeeper with little girl, Redlands, $15; girl to assist, Ocean Park; cook, institution, $25; seamstress, $1 day; many young girls to assist; check waitress, $8; tray waitress, $8; one-meal waitress, $4; presser for dye works, $2; family cook for three, $35. MRS. HAWLEY, MISS FORGRAVE, 254 S. Broadway. 9

WANTED—MAN AND WIFE TO MANAGE large hotel; also first-class steward, city; chef, city, $75 to $100; roast cook, beach, $70; second cook, city, 2 meals, $15; third cook, country, $35; good cooks in demand; silver man, $8; 3 porters, city, $8; one $30 and found; 3 dishwashers, $8; 2 elevator boys; 5 bell boys, city; laundryman, $25; 3 waiters, country, $35; clerks and store-room men; list your names free. CALIFORNIA TOURIST AND HOTEL REPORTER, 407 Chamber of Commerce Bldg. Home 4505, Main 1068. 9

WANTED — COMPETENT MEN IN THE printing trades. San Francisco pays the highest wages in the United States. Permanent jobs given to good non-union men who can furnish satisfactory recommendations. This is not a strike-breaking proposition; the Pacific Coast Typothetae has decided to go to the OPEN SHOP, and that means jobs for competent men and absolute protection. Address W. E. ALEXANDER, Secy. Citizens' Alliance, 501 Crossley Bldg., San Francisco. 12

WANTED—BOY WITH WHEEL. APPLY AT THE UNIQUE CLOAK AND SUIT HOUSE, 245 S. BROADWAY. 9

WANTED—
Help, Female.

WANTED — EXPERIENCED CLERK IN confectionery store, $7 to start; hotel cook, country, $50 etc.; another, beach, $50 etc.; girl to paste labels, $5 week to start; diet cook, $25 etc.; ranch cook, $30 etc.; waitress, Ocean Park, $25 etc.; cafe waitress, city, $8 week; woman assist in cooking, $20 etc., city; laundress, hotel, Imperial, $30 etc.; meat cook, city, $14 week; waitress, country hotel, $20 etc.; laundress, hot springs, $30 etc.; assistant, $25 etc.; waitress, San Diego, $25 etc.; waitress, Salt Lake eating house, $25 etc.; cook hotel, $2 week etc.; house girls, $25 etc.; $30 etc.; cook, $30 etc.; girls to assist, $15 etc. HUMMEL BROS. & CO., 118 E. Second st. 9

WANTED—HOUSEGIRL, SMALL FAMILY, $35; family cook, country town, employer here, $35; mother and daughter or two friends, housework and care of children, $50; nurse, institution, country, $30; waitress, small restaurant, no Sunday work, $6; housegirl, family 4, no washing, $35; colored housegirl, $25; second cook, institution, $25; girls to assist, $15. MRS. GREGG, successor to Miss Day, 121½ S. Broadway. Home 1179, Main 1179. 9

WANTED — WAITRESS, COUNTRY REsort, $25; nice place; 15 waitresses, city, $8; pastry cook, $15 per week; cook, $8 to $10; chambermaids, pantry women and kitchen helpers wanted; first-class hotel and restaurant help, list your names free for good positions. CALIFORNIA TOURIST AND HOTEL REPORTER, 407 Chamber of Commerce Bldg. Home 4505, Main 1068. 9

WANTED—SHORT ORDER COOK, SAN DIego, $50; 4 waitresses, San Diego, Ventura, commercial, $25, fare; city hotels, $30, $25; housework, Hollywood, city, $30, $25; girls to assist, $15; diet cook, hospital, $25. MRS. KIEFFER, 319 S. Spring. 9

WANTED — YOUNG LADIES ARE FURnished good, steady, paying positions after finishing course of individual instruction at ROSENBLEET'S COLLEGE OF LADIES' TAILORING, 1400 W. Seventh st.

WANTED — LADIES TO MAKE SOFA PILlows at home for wholesale house; experience unnecessary; good wages; steady work; small deposit required. Call 321 S. HILL ST., room 10. 11

WANTED—GIRL FOR GENERAL HOUSEwork three in family; washing done outside; new 7-room house; wages $30. Apply 2237 CAMBRIDGE ST. Take Pico Heights car to Oxford ave. 9

WANTED — WORTHY YOUNG MAN TO go to Portland, Or., or for seashore; traveling expenses and good pay; nice position; nothing menial. Address X, box 172, TIMES OFFICE. 9

WANTED — SUBSCRIPTION CANVASSERS of experience on a fine proposition; weekly publication; good pay. Call between 9 and 12 o'clock. ROOM 207, 120 N. Broadway. 11

WANTED—LADY SOLICITOR, ONE WHO can sell mining stock, with some knowledge of the business; guaranteed salary to right party. P.O. BOX 16, Station C. 10

WANTED — EXPERIENCED OPERATORS, shirt waists, ladies' jackets; piece work and pay good prices; on Wheeler & Wilson's power machines. 452½ S. BROADWAY. 12

WANTED—A YOUNG GIRL THAT UNDERstands book-keeping, about three or four hours a day; state salary expected. Address X, box 171, TIMES OFFICE. 9

WANTED — A YOUNG LADY STENOGRApher and typewriter who wishes office experience with small salary. BOWEN & DOLTON, 440 Douglas Bldg.

WANTED—A FIRST-CLASS STARCHER on shirts, collars and ladies' clothes; one who can iron preferred. IMPERIAL LAUNDRY, 429 Central Ave. 9

WANTED—TWO EXPERT SALESLADIES, ranch cook, working housekeeper, sorter and marker, office girl, lady presser, housegirls. DIEDRICH, 114 S. Spring. 9

WANTED — ADVERTISING SOLICITORS call at ROOM 207, 120 N. Broadway, between 9 and 12 o'clock. Only experienced people need apply. 11

WANTED—A GIRL NURSE FOR A CHILD 18 months old; must speak German or Spanish and English; good wages. 1238 S. GRAND. 9

WANTED—A WOMAN COOK FOR DELicacy store. Apply afternoons, CUMMINGS CONFECTIONERY CO., 522 S. Broadway. 10

WANTED — GIRL TO ASSIST WITH LIGHT house work, 2 in family; moderate wages. Home Tel. 24874, 2640 DALTON AVE. West Adams car.

WANTED—A GIRL FOR GENERAL HOUSEwork; couple with child 3 years old. Apply between 10 and 12 a.m., 417 W. WASHINGTON ST. 10

WANTED — A NEAT, OBLIGING GIRL, plain cook, to assist in general housework; wages $20. Apply 2626 FIGUEROA ST. 9

WANTED — MRS. DR. SPENCER'S EMPLOYMENT OFFICE, 125½ E. 4th st., for women only. 'Phone James 5421.

WANTED—LADIES OF PLEASING PERsonality and business ability for city positions. Call 218 S. BROADWAY, room 228. 9

WANTED — YOUNG LADY FOR OFFICE and to assist in store. Call at 507 MASON BLDG., Fourth and Broadway. 11

WANTED — AT ONCE, A GIRL WHO would like a good home, small wages. Call at 413 E. 29th st. Tel. HOME 21892. 9

WANTED—A WOMAN, GOOD AND RELIable, to care for baby. Call at 2314 MAPLE AVE. before 11 a.m. today. 9

WANTED — LADIES OF PLEASING PERsonality and business ability for city positions. Call 218 S. BROADWAY, room 228. 9

WANTED — EXPERIENCED NECK-BAND ironer and sleever. Apply EXCELSIOR LAUNDRY, 424 S. Los Angeles St. 9

WANTED — AN EXPERIENCED WASHwoman to do family washing once a week. Apply immediately, 915 W. 18TH ST. 9

WANTED — SEAMSTRESSES AND APprentices at once. M. LOUISE COOMBS, room 17, 455 S. Broadway. The Normandy. 9

WANTED — GIRL APPRENTICE. APPLY MISSION HAIR DRESSING PARLORS, 535 S. Broadway, upstairs. 11

WANTED — YOUNG GIRL TO ASSIST IN housework; good place. Address X, box 125, TIMES OFFICE. 10

WANTED—YOUNG GIRL OF 13 TO 16, TO sew; also sleeve maker and wrist finishers. Call 338-340 S. HILL. 11

WANTED—A GIRL TO ASSIST IN LIGHT housework and take care of baby. 1324 W. PICO. 11

WANTED — EXPERIENCED SHIRT MAKers on fine custom work. GEO. P. TAYLOR, 525 S. Broadway. 11

WANTED — A GIRL TO DO GENERAL house work; must understand cooking. Apply 322 W. 23RD ST. 10

WANTED — EXPERIENCED SHIRT WAIST and starch ironers. EXCELSIOR LAUNDRY, 424 S. Los Angeles. 10

WANTED—EXPERIENCED STARCH IRONers and mangle girls. TROY LAUNDRY CO., 14th and Main. 10

WANTED—6 STARCH IRONERS. APPLY 7 a.m., Friday, PALACE LAUNDRY, 243 E. 5th St. 8

WANTED—A GOOD GIRL FOR GENERAL housework. Call at 405 W. 33D ST. Tel. 24908. 10

WANTED—GIRL FOR GENERAL HOUSEwork; call mornings, 942 GRAND VIEW ST. 9

WANTED — FIRST-CLASS MANICURIST, no beginners. Apply 408 BRALY BLDG. 9

WANTED—COOK, GOOD WAGES. CALL 740 S. ALVARADO ST., near Westlake Park. 10

WANTED — GIRL FOR GENERAL HOUSE work. Call 4405 CENTRAL AVE. 9

WANTED—WAITRESSES. INQUIRE HOTEL ROSSLYN, 433 S. Main. 9

WANTED—WAITRESSES. INQUIRE D. H. HART, Natick House. 9

WANTED—
Houses.

WANTED— Houses to rent in all parts of the city. SO. CAL. REALTY CO., 139 S. Broadway. 'Phone Ex. 666. 12

WANTED—
Rooms.

WANTED — LARGE, WELL-LIGHTED, furnished room close in, with board. Address W, box 102, TIMES OFFICE. 9

WANTED—
Help, Male and Female.

WANTED—TO CORRESPOND WITH AMAteur musicians at once for orchestra work; all instruments wanted. Address, giving ability and experience, also phone number, W, box 103, TIMES OFFICE. 9

WANTED—MAN OR WOMAN IN REAL Estate office; must be stenographer, understand fire insurance and have fair knowledge of book-keeping. Address S, box 66, TIMES OFFICE.

WANTED — $18 TO $21 PER WEEK AND expenses for traveling position, and $2.50 per day for local, with high commercial-rated company. Call at 449½ S. SPRING, room 16. 12

WANTED — CALL AMERICAN EMPLOYment Agency for colored help. 'Phone BLACK 9987. 9

WANTED—
Situations, Male.

WANTED—POSITION BY YOUNG MAN OF 29 years; have held public position in the East for four years; competent accountant, auditor and manager; operates book and ordinary typewriters, and any kind of adding machines; will accept position along these lines, where ability and trustworthiness is appreciated; can give city or eastern references. Address LOCK BOX 923, Pasadena, Cal. 9

WANTED — POSITION; I KNOW THE plumbing business from A to Z and would like responsible position with first-class manufacturing, jobbing or contracting concern; Southern California preferred. Address X, box 130, TIMES OFFICE.

WANTED—POSITION BY YOUNG MAN with good horse and buggy, with a reliable real estate; has had two years' experience. Address W, box 137, TIMES OFFICE. 9

WANTED—SITUATION AS BOOK-KEEPER or accountant; have had three years' experience and am competent; can give best city references; age 26. Address X, box 126, TIMES OFFICE. 11

WANTED — A BOOK-BINDER, FINISHER and forwarder wants steady position; competent to take charge; experience East and West. Address W, box 186, TIMES OFFICE.

WANTED—SITUATION BY YOUNG MAN, with seven years' experience in general merchandise business; references and bond given. Address X, box 129, TIMES OFFICE. 9

WANTED—GARDNER AND STABLEMAN, steady and reliable; would like situation. $30. Address W, box 144, TIMES OFFICE. 9

WANTED — CARPENTER WORK; COTtages built cheap; all work guaranteed first-class. East 101, Home 31088. KEEVES, 125 S. Thomas. 9

WANTED—SITUATION; GARDENER; SINgle; competent in all branches of gardening; best of references. Address T, box 93, TIMES OFFICE. 10

WANTED—2 EXPERIENCED ELEVATOR boys want position. Inquire 114 N. Spring. 'Phone 4002, Home. DIEDRICH, 114 N. Spring. 9

WANTED — PAINTING AND PAPERING. We do the best of work at reasonable prices. W. RICE, 304 S. Hope st. Tel. Main 3889. 10

WANTED—BY JAPANESE, A SITUATION as a first-class cook in private family. Address K. TAKAHASHI, 128 N. San Pedro st. 10

WANTED—EXPERIENCED FRENCH GARdener wants position in private place. Address X, box 127, TIMES OFFICE. 11

WANTED — POSITION BY FIRST-CLASS Japanese cook in family; references. H. JENSHO, 220 N. San Pedro st. 11

WANTED—POSITION; FIRST-CLASS WOOD turner. L. L. DAVIS, 1213 W. First st. Tel. 6579. 11

WANTED—NON-UNION PLUMBER WANTS work; good workman. Address W, box 172, TIMES OFFICE. 9

WANTED—YOUNG JAPANESE BOY DEsires position in family or hotel. T. N., 518 N. ALAMEDA ST. 11

WANTED—
Situations, Female.

WANTED—YOUNG GIRL DESIRES POSItion at the beach as child's nurse or light housework; nurse, will assist with housework, $10 per week; good cook wants position, $30. 244½ S. BROADWAY. 'Phone Main 3325, 8379.

WANTED — EXPERIENCED, RELIABLE lady book-keeper, desires permanent position with good firm, can take full charge of office; best of references. Address X, box 102, TIMES OFFICE. 9

WANTED—COMPETENT YOUNG LADY would help with children or invalid for ½ expenses East; reference; due New York June 20. Address HANNAY, box 134, Ocean Park. 9

WANTED — CLERICAL POSITION BY young lady having knowledge of stenography and typewriting; 2½ years' experience with Chicago firm. Phone SUNSET SOUTH 1168. 11

WANTED — FIRST-CLASS LUMBER MAN wants position in any branch of the business; successful in handling men; references. Address W, box 163, TIMES OFFICE. 8

WANTED—POSITION BY A REFINED young eastern woman as nurse for child; no objections to seashore or mountains. Address W, box 175, TIMES OFFICE. 8

WANTED — MIDDLE-AGED LADY WILL assist in managing small hotel or roominghouse for expenses. Address W, box 183, TIMES OFFICE. 8

WANTED—BY RELIABLE GERMAN GIRL a position to take care of child and do second work. Address 1143 WESTLAKE AVE. Home 'phone 2236. 8

WANTED — GIRL, 15, AS NURSE FOR child; good home more than wages. Apply afternoons, 910½ CROCKER ST., or 'Phone Main 5470. 9

WANTED — A MIDDLE-AGED WOMAN wants position as companion for lady or housekeeper for widower. MRS. JONES, phone 2586.

WANTED—GOOD POSITION; ORNAMENTal iron worker; have had years of experience. Address X, box 165, TIMES OFFICE. 9

WANTED — POSITION AS WORKING housekeeper, or will do house work in small family. Address W, box 179, TIMES OFFICE. 8

WANTED — BY EXPERIENCED HOUSEkeeper, situation as housekeeper in roominghouse. Address W, box 159, TIMES OFFICE. 9

WANTED—POSITION; COMPETENT NURSE to care for children or an invalid; beach preferred. Address M. P., BOX 64, Tropico. 10

WANTED—LADY COPYIST WOULD LIKE work in office at once. Address JESSIE MAE MILLER, Florence, Cal. 11

WANTED—BY YOUNG LADY POSITION TO do housework; wish to go home nights. Address X, box 122, TIMES OFFICE. 9

WANTED — TRAINED NURSE WANTS nursing, $18 per wek. 'PHONE WEST 4036. 11

WANTED — SWEDISH WOMAN WANTS work by the day. HOME 'PHONE 2564. 9

WANTED — POSITION IN STORE OR BAKery as clerk. HOME 'PHONE 4389. 9

WANTED—
Situations, Male and Female.

WANTED—STEAM ENGINEER WANTS POsition at once, $60; waitresses wanted; man to assist in kitchen, small salary; girl for general housework: German preferred; chambermaids, beach preferred. 244½ S. BROADWAY. 'Phone 3325, Main 8379. 9

WANTED—
Partners.

WANTED—AN ENERGETIC YOUNG MAN as partner in an established office business, with regular monthly income. Investment and services required. A good opportunity for the right man. For particulars, Address V, box 20, TIMES OFFICE. 20

WANTED — ACTIVE YOUNG MAN, AS partner in fire insurance agency; established; must have $600 for investment; can rely on $100 month for his income. 626 BRYSON BLK. 9

WANTED — PARTNER; CAN QUICKLY double money; buy $300 lot, new terminal transfer point; just place for small business enterprises. HOSSACK, room 444 Wilcox Bldg.

WANTED — A MAN TO TAKE ½ INTERest in a good paying business; small amount of cash and services necessary. ROOM 204, I. W. Hellman Bldg. 10

WANTED—
To Rent.

WANTED—WE HAVE A CLIENT FOR A 5-ROOM COMPLETELY FURNISHED COTTAGE IN GOOD LOCATION; NO CHILDREN; WILL TAKE LEASE FROM 4 MONTHS TO 1 YEAR. ANSWER EARLY FRIDAY. J. R. KELL & CO., TEL. 1010. 306 MASON BLDG. 9

WANTED— A 9-room house, furnished, within walking distance of the Marlborough School, rent not more than $100 per month; must be a first-class house. Home Telephone Ex. 222, Sunset Main 2531. JONES & RYDER LAND CO., 218 W. Third street. 10

WANTED—TO RENT, A WELL LOCATED, paying rooming-house in city or good beach town; give particulars and exact location. Address X, box 148, TIMES OFFICE. 9

WANTED — TO LEASE; 5 OR MORE acres suburban, suitable for poultry farming; state what improvements. Address W, box 105, TIMES OFFICE. 11

WANTED—
Rooms and Board.

WANTED—BOARD AND ROOM BY GENtleman, in nice boarding-house or private family. H. J. S., Hotel Empire, corner 9th and Figueroa. 10

WANTED—
Agents and Solicitors.

WANTED—GOOD HUSTLING SOLICITORS for rapid-selling novelty; sells at sight. Agents wanted in all counties; exclusive territory given. Agents selling $9 a day now. Write immediately. P. O. BOX 573, Bakersfield, Cal. 9

WANTED — A GENERAL AGENT CAN SEcure exclusive control to S. F. factory's output for this territory. W. F. A. CO., 936 Market st., San Francisco. 10

WANTED—3 EXPERIENCED SOLICITORS for city and 4 for outside territory. Money maker. Call ROOM 29, 827½ S. Spring. 10

WANTED—TWO EXPERIENCED SOLICitors. EMPLOYMENT OFFICE, 114 N. Spring. 10

WANTED—
To Purchase, Real Estate.

WANTED—REAL ESTATE—HAVE BUYER for one well-located lot north of Washington st.; also two east of Main, north of Pico. Can turn bargain in prospective business property. Owners communicate at once. 9 A. E. HALSEY, 714 Braly Bldg.

WANTED — WE HAVE A PARTY WHO knows the value of property and knows what he wants, who has just sold a valuable city property for cash; he wishes to buy for cash a modern 6 to 8-room house in desirable location, on high ground, west or southwest part of city preferred; if you have such a property, that you wish to swap for cash, better list it with us at once; there'll be "something doing" mighty sudden if something that suits is offered at an attractive price. Call on the RANNELLS LAND CO., 127 N. Main st. Home 'Phone 7781, Sunset Main 5707. 9

WANTED— LIST YOUR PROPERTY WITH ME. I make sales. W. H. OBEAR, 402 JOHNSON BLDG.

WANTED—TO PURCHASE— SMALL ACREAGE HOLLYWOOD WAY. Suitable for nice home, and some extra lots to sell, not too far from car line. Exchange Department, JONES & RYDER LAND CO., 218 W. Third st. 11

WANTED — TO PURCHASE; WE HAVE cash deposited with us to buy any well-located bargain in acreage ripe for platting; sum $15,000 to $20,000. See J. E. GELDREICH, with ISAAC SPRINGER & CO., 320 Trust Bldg.

WANTED—MODERN 8-ROOM HOME, ORange or Ingraham st. preferred, or close west or southwest; must be nice; cash waiting; ready to move into it. Address X, box 135, TIMES OFFICE. 9

WANTED — WOULD LIKE TO BUY A home; can pay $100 or $200 down, balance like rent; state price, payments, terms size lot, location and particulars. Address X, box 187, TIMES OFFICE. 9

WANTED—TO PURCHASE FOUR OR FIVE-room cottage, new and modern, on car line; 5-cent fare; will pay like rent, $20 per month, no interest. Address X, box 132, TIMES OFFICE. 9

WANTED — VACANT LOTS ON PICO Heights listed with us for sale. HOME BUILDING CO., 2966 W. Pico st. 'Phone 22132. 9

WANTED—HAVE CUSTOMER WAITING for close-in Huntington Beach lots; list with us. WADHAMS INV. CO., 104 Main st., Huntington Beach. 13

WANTED— FOR CASH. 3 to 5 acres east of Western ave., north of Vernon. Address W, box 185, TIMES OFFICE. 9

WANTED—I WANT TODAY A 5 OR 6-ROOM cottage, in desirable locality, west of Main, north of 35th, $500 down, $25 per month. 'Phone me before 11 a.m. today, MAIN 6236. 9

WANTED — 5-ROOM COTTAGE, $1500 TO $2000; terms $300 cash, balance monthly; wanted by young colored man. Address W, box 157, TIMES OFFICE. 9

WANTED — QUICK FOR INVESTMENT, close in or out Main, up to $30,000; also one for $8000. OLD SETTLERS' INVESTMENT CO., 601-3 Grant Bldg. 9

WANTED — GOOD INCOME PROPERTY between Third, Pico, Main, Figueroa sts.; best buy up to $25,000. Address X, box 188, TIMES OFFICE. 9

WANTED—IF YOU WANT TO SELL YOUR houses or lots, or exchange them for something you can use, come and see us. CHAS. LANGE & CO., 131 S. Broadway.

WANTED — I HAVE A CUSTOMER WITH ready cash to buy any lot in Ocean Park at a bargain.—CHAS. J. HILDESHEIM & CO., 142½ Pier ave., Ocean Park.

WANTED—SMALL RANCH NEAR CITY; improved or unimproved; give location and true value. Address X, box 133, TIMES OFFICE. 9

WANTED — OF OWNER, GOOD INCOME property, $3500 to $4000 cash, 10th to 16th st., Main to Bond. Address X, box 163, TIMES OFFICE. 9

WANTED—TO PURCHASE 1 TO 5 ACRES near city limits; 5c car fare; owners speak up. C. H. GEORGE & CO., 345 S. Spring st. 9

WANTED — A BUILDING LOT NEAR ADams and Budlong; will give improved city property or cash. NEDMAN ESSICK, 423 S. Spring. 9

WANTED—5 OR 6-ROOM COTTAGE, CLOSE in; will pay $2200 or $2400 for the property that suits; no agents. Address W, box 166, TIMES OFFICE. 11

WANTED—VACANT LOT AT ONCE; GIVE location and value. Address X, box 126, TIMES OFFICE. 9

WANTED—LOTS IN PICO HEIGHTS. WE have several buyers. LEBOVITZ & FORTNER, 2825 W. Tenth st. 'Phone 21090; West 3382. 10

WANTED—6-ROOM MODERN COTTAGE; small payment down, balance monthly. Address X, box 134, TIMES OFFICE. 9

WANTED—
To Purchase, Miscellaneous.

WANTED—TO BUY FOR CASH, ANYTHING good in line of furniture, desks, store and office fixtures, restaurant outfits; you can exchange your old goods here for something better. 'Phone Home 7021, West 4193. L. C. SKEELS, 907 S. Main.

WANTED — TELEPHONE YOUR "WANT" ads. to The Times. Special clerks are constantly in waiting at the other end of your 'phone to take your ad. Ring up any time of day or night. Sunset PRESS ONE; Home, "THE TIMES."

WANTED—TO BUY FURNITURE AND household goods; if you are going to sell we will pay you one-third more than others. Phone us Main 1117. Home 2154. COLYEAR'S, 222 S. Main st.

WANTED — I HAVE 2 CASH CUSTOMERS for good paying business. If you have something that will answer this description, call. A. J. RUTLEDGE, 311 Tajo Block. 10

WANTED—TO BUY FOR CASH, HIGHEST price paid for furniture, grocery or merchandise stores, etc. RHOADES & REED, 730 S. Spring st.

WANTED—TO BUY FOR CASH, A NAtional cash register. Apply to WOODWARD-BENNETT COMPANY, 309 W. 4th st. 10

WANTED — TO PURCHASE DESKS AND good second-hand furniture for cash. 435½ S. BROADWAY. Home 1594, Sunset Main 2444.

WANTED — SECOND-HAND CLOTHING, shoes, trunks, etc.; will pay highest prices. 'PHONES 7780, RED 8041. 15

WANTED — I WANT A FIRST-CLASS cash register cheap. Address X, box 200, TIMES OFFICE. 11

WANTED — 6 ORPINGTON PULLETS; must be cheap. Address BOX 502, Postoffice. 10

WANTED — CASH PAID FOR FEATHER beds. 1103 E. 7th st. Main 1166; Home 9041.

WANTED — SECOND-HAND FURNITURE; we pay honest cash prices. TEL. 1604.

WANTED—
Miscellaneous.

WANTED — PRACTICAL METHODS TO INsure Success; 50,000 copies have been sold; price 25 cents. Address H. E. BUTLER, Applegate, Cal.

WANTED — PAINTING AND PAPERING. We do the best of work at reasonable prices. W. RICE, 304 S. Hope st. Tel. Main 3889. 10

WANTED—I AM GOING TO LAS VEGAS, Nev., immediately; want someone to share car. 913 MAPLE AVE. Home 5631. 9

WANTED — 2 MEDIUM-SIZE SAFES. Address X, box 121, TIMES OFFICE. 11

TO LET—
Furnished Rooms.

TO LET — 2 NICELY FURNISHED ROOMS, 2 short blocks from the business center of Broadway, near Fourth st.; lawn, use of parlor and piano. 416 S. OLIVE. 15

TO LET — 2 FURNISHED ROOMS WITH board; plenty of fresh air and sunshine; terms reasonable. Call at 1672 SUNSET BLVD., opposite Portia st. 9

TO LET — 3 ROOMS FOR LIGHT HOUSEkeeping, 652 Lucas ave., corner Orange; adults only; references; or will rent house, reserving 2 rooms. 9

TO LET — SMALL FURNISHED BEDROOM, $3 month; housekeeping room, including cooking gas, $6.50 month, unfurnished, $3.50 month; adults. 548 E. PICO. 12

TO LET — 2 CONNECTING ROOMS FURnished for housekeeping; private home; modern, sunny and clean. 252 S. FREMONT, corner Third. 10

TO LET — 2 LARGE SUNNY ROOMS, FURnished for housekeeping; also 1 small sleeping room, $1 per week. 949 MAPLE AVE. 10

TO LET—
Furnished Rooms.

TO LET— AT 1019 S. HILL ST., IN A HANDSOME PRIVATE RESIDENCE.

On first floor, one large bed and sitting-room combined.

On second floor, 2 suites with baths and one large room with alcove, suitable for three; summer rates, but no housekeeping privileges. PHONE HOME 6112. 10

TO LET—A FEW ONLY LEFT OF THOSE choice housekeeping apartments at the KENWOOD, 941 Santee st., completely furnished with modern devices that supply the conveniences of 4 rooms in 2; suitable for man and wife or 2 ladies; private bath if desired; prices reasonable. 10

TO LET — NEWLY FURNISHED SUNNY rooms, suites or single; all outside. 'Phone 6975; housekeeping privileges, transient; house opened under new management; summer rates. AMANDA VAN VOOTH, prop., 319 N. Broadway. 11

TO LET — 2 NICELY FURNISHED SUNNY furnished; adults only. 125 N. OLIVE. 8 rooms, 2 short blocks from business center of Broadway, near Fourth st.; lawn, bath; use of parlor and piano. 416 S. Olive st. Main 2464. MRS. C. H. DU BOIS. 13

TO LET — A LONG LEASE ON OFFICE building on Broadway paying $350 a month net; owner has other business to attend to and will sell cheap. Address X, box 150, TIMES OFFICE.

TO LET—LARGE BAY WINDOW ROOM, new building, new furniture, running hot water in all rooms; free bath; $10 and up. ST. DENISE HOTEL, 6th and Flower; also housekeeping suites. 11

TO LET—3 SUNNY FURNISHED ROOMS, modern bathroom, veranda and screen porch; gas, electricity, lawn, front and back; fine location. 307 W. 32ND. Tel. White 3082. 9

TO LET — $14; 3 ROOMS, FURNISHED COMplete, new, for housekeeping; bath, 'phone, hot water, gas range; elegant. 324 S. FIGUEROA, also 204 N. Fremont, also 218 N. Fremont. 10

TO LET—A BEAUTIFUL FRONT ROOM IN small private family on Coronado street, near Wilshire Boulevard. Address W, box 117, TIMES OFFICE or Phone 5761. (Home.) 9

TO LET—MOORE CLIFF, 121 S. HILL. Furnished rooms. New throughout, modern. Center of city. 9

TO LET—ROOMS, MAGNIFICENTLY FURnished in new Hotel Empire, S.E. corner Ninth and Figueroa; 5 minutes' from center of town; $2.50 to $3.50 per week.

TO LET—2 AND 3-ROOM SUITES, NEWLY furnished, for housekeeping; also single rooms; rent reasonable, close in. IVANHOE, 124 S. FREMONT. 11

TO LET—CLOSE IN, NICELY FURNISHED, sunny rooms, $1.75 and up; gas, bath, 'phone; light housekeeping when desired. 225 S. HILL ST. 11

TO LET — DESIRABLE ROOM, CONVENient for light housekeeping. $10 and $12 per month; also single rooms, summer rates. 209 S. OLIVE. 10

TO LET—"THE ROWAN," HOUSEKEEPing apartments and single rooms, everything new, summer rates. 123 S. BUNKER HILL AVE. 9

TO LET — ONE OR TWO FURNISHED rooms on W. 41st st., use of 'phone, parlor and bath. For particulars 'phone WEST 2282. 9

TO LET—THE NIAGARA FURNISHED rooms for light housekeeping, single or en suite, $1.50 and up. 827½ S. SPRING. 9

TO LET—THE CHELSEA, FINE LIGHT housekeeping rooms, also elegant single and suite of rooms. 835 S. HILL ST. 11

TO LET — 2 SUITES FURNISHED ROOMS for housekeeping, $10 and $12 a month; nice location, 505 E. 15TH ST., near Maple ave. 9

TO LET — NICE OUTSIDE SUNNY ROOM furnished for housekeeping. 506 S. FLOWER from $1.50 per week up.

TO LET—FURNISHED ROOMS, CENTER OF town, $1.50 week and up; 25c and 50c per night. 311 W. 3RD ST. 13

TO LET — 2 FURNISHED ROOMS FOR housekeeping; gas and bath; shaded porch. Apply 214 E. 11TH ST., near Main. 8

TO LET—NICELY FURNISHED ROOMS in cottage; bath, gas, yard for chickens; $15. Phone 5222. 837 W. SIXTH. 10

TO LET—TWO FURNISHED ROOMS TOgether or separate; very cheap; close in. 720 DUCOMMUN ST. 9

TO LET — NICELY FURNISHED ROOM, permanent or transient. THE WEID, 754½ S. Spring. 15

TO LET—HOUSEKEEPING SUITE, LARGE rooms, sink, telephone; $16; walking distance. 511 W. NINTH. 9

TO LET—3 ROOMS FOR HOUSEKEEPING, private bath, new brick building. 333 CLAY ST., or 320 Olive. 10

TO LET — FURNISHED ROOMS, $1.50 TO $2 per week, on the hill. 212 N. GRAND AVE. 11

TO LET—ROOMS FOR HOUSEKEEPING, and bath. 1138 S. FLOWER. West 2208. 9

TO LET—$2.50; SUNNY, BRIGHT ROOMS; furniture new, good, elegant, new house. 339 S. FIGUEROA.

TO LET — HOTEL MUNN, FIFTH AND Olive; new and modern; summer rates now on. 13

TO LET — 3 NICE FRONT SUNNY ROOMS. Inquire 729 S. BROADWAY. Close in. 9

TO LET—LARGE LOVELY FRONT ROOM, close in. 512½ WEST SECOND ST. 9

TO LET—CHRISTIAN LODGING-HOUSE; clean, quiet, orderly. 227 S. MAIN ST. 10

TO LET — PLEASANT FRONT ROOM, small room also, for lady. 133 S. OLIVE. 10

TO LET—THREE LIGHT HOUSEKEEPING rooms, cheap. 521 W. 10TH ST. 9

TO LET—
Furnished or Unfurnished.

TO LET — 2 NICE LARGE SUNNY UNfurnished rooms with porch, for light housekeeping, at 224 S. Olive. Apply 227 S. OLIVE. 10

TO LET — FURNISHED, UNFURNISHED and housekeeping rooms, reasonable at 1047 S. MAIN ST., at junction of Broadway. 10

TO LET—
Flats.

TO LET— MODERN FLATS—WATER FREE.

$10—3 rooms, 1020 W. Cokon.
$10—3 rooms, 204 N. Fremont.
$12—3 rooms, 212 N. Fremont.
$12—3 rooms, 334 S. Figueroa.
$12.50—5 rooms, 219 N. Figueroa.
$16—2 rooms, 328 S. Figueroa, furnished.
$16—3 rooms, 204 N. Fremont, furnished.
$16—5 rooms, 1013 Diamond st.
$16—5 rooms, 1018 W. First.
$16—4 rooms, 910 W. First.
$18—3 rooms, 218 N. Fremont, furnished.
T. WIESENDANGER, 221 Laughlin Bldg.

TO LET — ELEGANT NEW CARLETON flat, 3-4-5-6 large sunny rooms and bath, latest improvements; on high ground; no fog; 3 minutes' walk from Broadway and First; rents $15 up; fine neighborhood. 232 N. GRAND AVE., between Temple and Court. 12

TO LET—FOR $10 MONTHLY YOU CAN rent new, nice apartment, 3 rooms, housekeeping, gas, range, bath, in elegant new building, 712 CERES AVE.; also 1020 Colton st., 150 N. Beaudry, and 204 N. Fremont. 30

TO LET — NEW 6-ROOM UPPER COTtage-flat; strictly modern; high grounds; fine ocean breeze. 1322 ARNOLD ST., between W. Third and Fourth; walking distance. 9

TO LET — NEARLY NEW MODERN 4-room flat; screen porch, 2 closets; bath, gas, electricity; lawn; $13, including water. Inquire 648 E. 29TH. 'Phone 22718. 9

TO LET—$10; NEW 3-ROOM FLAT, HOUSEkeeping; new building; gas range, bath; sunny and bright. 150 N. BEAUDRY, 1020 Colton, 712 Ceres ave. 30

TO LET—MODERN FIVE AND SIX-ROOM flats, nice location, close in; rent $18 and $20, water free. 817 GOLDEN AVE., near Eighth st. 10

TO LET—FOR LEASE, OR SALE, 18 3-ROOM flats, centrally located, full. See S. D. MOORE, 2667 W. Pico. 'Phone Home 22808. 12

TO LET—LOWER FLAT SIX ROOMS, 1243 W. 7th st., walking distance, choice neighborhood, modern; adults only. 302 TRUST BLDG. 11

TO LET—5 ROOMS, NEW, AT 1118½ SAN Pedro st.; rent $25. W. H. OBEAR, 401 O. T. Johnson Bldg., 356 S. Broadway.

TO LET — 4-ROOM MODERN FLAT, walking distance; separate entrance; rent $18. 229 N. FLOWER. 12

TO LET—MODERN 5-ROOM SUNNY FLAT suitable for room renting; $15; no children. At 222 E. 12TH ST. 9

TO LET — 6-ROOM FLAT. INQUIRE 642 Maple ave., or O. A. VICKREY & CO., 308 S. Hill. 9

TO LET — 5-ROOM FLAT, ALL MODERN conveniences; $12, including water. 1404 W. PICO ST. 10

TO LET—UNFURNISHED FLAT OF FOUR rooms, 146 W. 32ND ST., $12.50 per month. 9

TO LET—ELEGANT NEW FLAT OF SIX rooms. 1214½ W. 9TH ST. 11

TO LET—3-ROOM FLAT, 214 BOYD ST. Very near business center. 10

TO LET—MODERN THREE-ROOM FLAT. Apply 1219 W. 11TH ST. 11

TO LET—
Furnished Flats.

TO LET—COMPLETELY FURNISHED; A clean 4-room upper flat; porcelain bath, gas range, telephone, walking distance; adults only. 556 S. HOPE. 11

TO LET — FURNISHED, $21; WATER paid; modern 4-room flat; walking distance. 1101 SANTEE ST. Adults. 9

TO LET—$15; 3-ROOM FURNISHED FLAT. Apply 253 S. FLOWER. 9

TO LET—
Furnished Flats.

TO LET— THE RANGELEY. Furnished apartments, kitchen, toilet with each suit. Patent fixtures. Call and see them. STREET.

TO LET — $14; 3 ROOMS, FURNISHED COMplete, new, for housekeeping; bath, hot water, gas range; elegant, UEROA, also 204 N. Fremont, also mont.

TO LET — NEWLY FURNISHED room modern flat; gas, electric heater, porcelain bath; all car lines 15TH ST. Block west of Figueroa.

TO LET—$18; 3 ROOMS, FURNISHED pletely; new; elegant; in new building; close in; bath, 'phone, double beds. 218 N. FREMONT AVE.

TO LET—APARTMENTS AT 928 S. Hope st. Finely furnished ing suites, also single rooms, close postoffice and churches; rates reasonable.

TO LET—4 ROOMS OF A FLAT, COMPLETELY furnished, besides use of parlor, sewing machine, telephone, bath and ern conveniences. 1929½ ESTRELLA AVE.

TO LET — FURNISHED FLAT; AN UP-TO-date flat with all modern conveniences; furniture only few months old; no children. $40. E. BROCK, Home 1140.

TO LET—IN WESTLAKE DISTRICT, of the most desirable flats in the city, completely and handsomely furnished. WARDS, 746 Bonnie Brae.

TO LET — 4-ROOM LOWER FLAT, furnished; all conveniences; up to date; place for man and wife, $15; references. 'PHONE 22781.

TO LET—
Apartments—Furnished.

TO LET—AT THE KNICKERBOCKER, beautifully furnished apartment, living-room, dining-room and kitchen, ped with the latest improvements; beds, best-kept house in city; private lic baths; walking distance from business center; summer rates. 821 S. HOPE.

TO LET—SUMMER RATES, AT "THE TA BARBARA," 432 S. Hope st.; sunny 3-room housekeeping apartments; airy kitchens; also single rooms; call on telephone in every apartment; utes' walk from Broadway and Fourth.

TO LET— THE RANGELEY. Furnished apartments; kitchen, toilet with each suite. Patent fixtures. Call and see them. ST.

TO LET — A FEW ONLY LEFT OF choice housekeeping apartments at the WOOD, 943 Santee st., completely furnished with modern devices that supply the lences of 4 rooms in 2, suitable for wife, or 2 ladies; private bath if prices reasonable.

TO LET — BEAUTIFUL AIRY, suite, furnished for housekeeping, bath, private porch, cosy buffet kitchen and homelike. Call mornings, 427

TO LET—ELEGANTLY FURNISHED and 4-room sunny housekeeping close in; summer rates. 837. S. FIGUEROA.

TO LET—
Rooms and Board.

TO LET — LARGE, BEAUTIFUL nished sunny rooms with board in handsome residence; das lovely grounds and close gle or connecting. Call 1125 S. GRAND

TO LET— SOUTHERN FAMILY HOTEL. Newly furnished rooms, first-class special rates to couples. 693 WESTLAKE Near Seventh. Also table board.

TO LET — HANDSOMELY FURNISHED rooms in private home, most delightful of city, fine breeze all summer; with every convenience, best 1040 WESTLAKE AVE. Phone

TO LET—ROOMS WITH BOARD, VERY desirable in every way; beautiful good home table; young people Westlake district; summer rates GRAHAM ST.

TO LET — BEAUTIFUL ROOMS, class board, large grounds, at GARVANZA VILLA, S. Main Garvanza or Pasadena, via Garvanza

TO LET—AT THE KENILWORTH, rooms, with board, new house, ture, home cooking and all the home, at summer rates. 1032 S. HOPE

TO LET — 2 FURNISHED ROOMS board; plenty of fresh air terms reasonable. Call at 1672 BLVD., opposite Portia st.

TO LET — ROOMS AND BOARD, gant front rooms; all modern good locality. Call 1022 S. BONNIE

TO LET—FURNISHED ROOMS IN home, with or without board, very 947 DENVER AVE. Tel. Main

TO LET — LARGE SUNNY FRONT window rooms, with board, with grounds. 529 S. FIGUEROA.

TO LET — LARGE SUNNY able for two, phone, bath, week. 1300 S. HILL, home cooking.

TO LET—YOUNG MAN OF GOOD ter can have room and board family. Tel. MAIN 6868.

TO LET — NICELY FURNISHED with board; home cooking; also INGRAHAM ST.

TO LET — FIRST-CLASS BOARD, room for couple, $35, within distance, 814 S. GRAND AVE.

TO LET — AT THE BRUNSWICK, Grand ave., large, sunny front board, $25 per month.

TO LET—822 W. THIRD ST., FURNISHED rooms, board, also; light rooms.

TO LET—
Houses.

TO LET—5-ROOM BUNGALOW, MODERN, NICE NEIGHBORHOOD, ING DISTANCE; RENT $20 MONTHLY; THE PLACE IS YOURS WHEN YOU'VE PAID IN $1575. "NO INTEREST." CLARENCE ST. TAKE BOYLE "TRACTION" CAR. CALL TODAY LY" FROM 12 TO 3 P.M.

TO LET—$14.50, WATER FREE, "QUEEN ANNE" COTTAGE, NICE NEIGHBORHOOD, WALKING DISTANCE, BE BEAT IN THE CITY FOR THE CALL TODAY "ONLY" FROM M., 608 S. CLARENCE ST. TAKE HTS. (TRACTION) CAR.

TO LET — PARTY LEAVING CITY rent fine home of 10 rooms, strictly unfurnished or partly furnished; ner lot, shade trees, lawn, rent $45. Owner and house at 1120 W. Home Phone 23906.

TO LET — DESIRABLE COTTAGE, rooms, with bath, gas, stable, flowers; close in; near car line; long lease if desired. See owner, BRONSON, 308 H. W. Hellman Bldg. 'phones 1533.

TO LET — 417 PARK VIEW AVE., hill near Westlake Park; handsome room house, beam ceilings, hardwood furnace; all modern improvements get key of OWNER at 411 Park View

TO LET — 11-ROOM MODERN large elegant rooms, basement, furnace in and well arranged for boarding house. 1249 S. Flower st. See HUMMEL, 116 E. Second st. Both

TO LET — $10; WATER PAID; rooms, house, with gas, on large 27th st., near Central ave. Apply 1010 E. 29th st. 'Phone South 747.

TO LET — 5-ROOM MODERN COTTAGE, large yard; fenced for chickens, sylvania ave., Boyle Heights. FRANK ISTON, 215 S. Spring.

TO LET — $15; STRICTLY MODERN room cottage, nearly new; bath, good lot, fenced; near Central ave. 1151 E. 36TH ST.

TO LET—CHEAP TO ADULTS, room cottage; first class; sell on easy terms. Address X, TIMES OFFICE.

TO LET—LOWER FLOOR OF FOUR closet, pantry, porches, stationary lovely yard. 434 E. 15TH ST., near

TO LET — 5-ROOM HOUSE IN FINE dition; with bath, gas, electricity barn; close to business center.

TO LET—$25, 2-STORY barn, large grounds, equipped for chickens. 4559 PASADENA AVE.

TO LET — MODERN close in; rent low to right party E. 15TH ST., or phone West

TO LET—5-ROOM COTTAGE, improvements, 1246 TRENTON ST., cor. Pico and Figueroa sts.

TO LET — NEW UNFURNISHED rooms; bath, modern. CROCKER corner Ninth st.

TO LET — 9-ROOM HOUSE st., $45; water paid. BARRY Bradbury Bldg.

TO LET—6-ROOM COTTAGE, blocks from Fourth and WINSTON ST.

TO LET—EIGHT-ROOM DWELLING ern, 621 Witmer; rent 323 Laughlin.

TO LET — 1306 W. PICO, MODERN 6-room house; $25, water paid 1305.

TO LET — 5-ROOM HOUSE AT 23, $12. Apply 442 S. AVE.

TO LET—HOUSE 9 ROOMS 1036 HILL ST.

Classified Liners.

TO LET— Houses.

TO LET—HOUSES, FLATS, APARTMENTS, FURNISHED AND UNFURNISHED. COME DIRECT TO A RENTAL FIRM. GET LOCATED WITH LEAST TROUBLE AND DELAY. FREE LIST OF HOUSES ALSO FOR SALE. LISTS AND INFORMATION FREE. WRIGHT & CALLENDER, MANAGERS OF RENTAL PROPERTY, 320 SOUTH HILL ST. (WRIGHT & CALLENDER BLDG.)

TO LET— WESTLAKE DISTRICT. Five sunny rooms and bath, east front, hardwood floors throughout, including closets and bath; bathrooms in white enamel; dining-room finished in Flemish oak finish and handsome buffet and pressed brick mantels; rent only $35, which includes taking care of lawn; water paid. ALTHOUSE BROS., Phone Ex. 263, 234 Laughlin Bldg. 9

TO LET—NEW 5-ROOM HOUSE WITH BATH, $22.50 per month; S. Figueroa.

4-room cottage with bath, on E. 30th; $15 per month.

5-room cottage near city limits, $10 per month.

SAMUEL HARRIS, Corner Figueroa and Slauson. Phone South 1260. 10

TO LET— —CLOSE IN— —10-ROOM HOUSE— —718 S. HOPE ST.— —$40 PER MONTH— MINES & FARISH, 315 S. HILL ST.

TO LET—$18; ½ OF COTTAGE, 3 ROOMS, with water; gas for cooking. 825 W. 6TH st. Inquire other half of house. 9

TO LET— Furnished Houses.

TO LET — COMPLETELY FURNISHED 8-room house; new furniture, immaculately clean, Chickering piano, hardwood floors, paneled walls, beamed ceilings, extra large windows, sunshine all day, cellar, stationary tubs, large east-front lot, beautiful lawn; Westlake Traction car; will lease 6 months or longer. No invalids or children. 615 COMMONWEALTH AVE. Phone Home 8143. 9

TO LET—A SPLENDIDLY FURNISHED 12-room residence in an aristocratic section of the city—surrounded by broad lawns and beautiful flowers; occupants going to the seashore for two months the reason for renting; the house unfurnished rents for $100 a month; will rent very reasonably to the right party. A splendid opportunity for any family here for the summer. See OWNER at 675 Rampart

TO LET—FURNISHED, PART OR ALL OF well furnished home at 1227 W. 31st st., near Vermont and University car line; large lot, fine trees, shrubbery, barn, etc.; all modern conveniences; can be seen any time. Phone HOME 6486.

TO LET — A NEW, WELL FURNISHED house of 9 rooms in a most desirable neighborhood, southwest; modern improvements; lawn, flowers and shrubbery; everything clean and in order. F. W. FLINT, 502-3 O. T. Johnson Bldg.

TO LET — BEAUTIFULLY FURNISHED 6-room cottage, all modern conveniences; with instantaneous heater; gas, electric; fine piano; barn at rear; near car line; rents for $40 per month. 1802 W. ADAMS 11

TO LET—OCEAN PARK PROPERTY; houses from $30 to $150 per month; all modern improvements; also desirable property for sale. Apply to ANNA M. WAITE, 259 Ocean Front, corner Paloma ave. Tel. Sunset 1537. 10

TO LET—A VERY DESIRABLE RESIDENCE of 9 rooms, furnished in Westlake district, location high and sightly; grounds cared for by owner. Will rent for 4 months at $125. WRIGHT & CALLENDER, 319-323 S. Hill.

TO LET—NEATLY FURNISHED 4-ROOM cottage (one room reserved) nice lawn and flowers, low rent. 2329 GLEASON AVE., one block south of First st., off Pickett, Boyle Heights. Main 3570. 9

TO LET—5 ROOMS ELEGANTLY FURNISHED for housekeeping, or will rent whole of private residence; fine lawn; telephone; reasonable. Call 521 S. FIGUEROA. 11

TO LET—FURNISHED COTTAGE FLAT, on the Heights car and in fine locality; entire modern, large and sunny. 1218 [illegible] 9

TO LET—COTTAGE OF 5 ROOMS, FURNISHED. Inquire MISSION HAIRDRESSING PARLORS, 335 S. Broadway, upstairs, from 9 a.m. to 5 p.m. 11

TO LET—4-ROOM FURNISHED HOUSE, lawn, $15, water paid. 2122 AUBREY st. Take Traction car to Ellendale. Phone [illegible]

TO LET—4-ROOM FURNISHED HOUSE, fine piano; high and sightly, 10 minutes from the office. TAYLOR, 102 Broadway. 9

TO LET — FURNISHED 6-ROOM HOUSE, southeast corner Flower and Second sts., or will rent part of it. Inquire on PREMISES. 11

TO LET — FURNISHED HOUSE, 8 ROOMS; large lawn; high ground near Sixth on line, close to park. 6200 MAIN. 9

TO LET—CHOICE OF 2 NICELY FURNISHED cottages; finest location, southwest. 1254 W. 35th, University car. 9

TO LET—3-ROOM HOUSE, FURNISHED for housekeeping. 301 E. SIXTH. 10

TO LET—FURNISHED 6-ROOM COTTAGE, new and clean. 1604 W. 24TH. Adults. 9

TO LET— Stores, Offices, Lodging-houses.

TO LET— THE TOURIST SEASON WILL BE OPEN DECEMBER 1, SO WILL THAT FINE HOTEL BUILDING IN HEART OF CITY, ON CORNER, BE FINISHED. IT IS BEING BUILT IN THE SAME MANNER AS THE BLICKE-ROWAN HOTEL, AND WILL BE THE FINEST HOTEL STRUCTURE IN SOUTHERN CALIFORNIA. ABSOLUTELY FIRE PROOF. 150 ROOMS, 49 BATHS. ELEGANT DINING-ROOM. LARGE PARLORS. SPACIOUS HALLS. MOST ALL OUTSIDE, LIGHT, AIRY AND SUNNY ROOMS. EVERY POSSIBLE CONVENIENCE, AND THE LOCATION IS FINE. 5 OR 10 YEARS' LEASE GIVEN AT A FAIR RENTAL. FOR FURTHER PARTICULARS SEE WRIGHT & CALLENDER, 319-323 S. HILL ST. 9

TO LET— 1 fine storeroom on Grand ave. 1 fine storeroom on Ninth st. These stores are well located and very desirable, and the rent reasonable.

1 large storeroom on Los Angeles street, near Third st; first-class location for wholesale business of any kind. Phones—Home Exchange 222. Sunset, Main 2531.

JONES & RYDER LAND CO., 218 W. Third st.

TO LET— Brick hotel at 916-918 W. Sixth st. Half block west of Figueroa. New, never been occupied. Rent $250 per month. W. H. OBEAR. 401-2 O. T. Johnson Bldg., 356 S. Broadway.

TO LET—SOUTH HALF OF MY $2.50 HAT store; best location in city for gents' furnisher, tailor or jeweler; long lease; low rent. Apply to LATOUCHE, the Hatter, 354 S. Broadway.

TO LET — CHAMBER OF COMMERCE building, choice rooms, thoroughly renovated; terms moderate. Apply MERRILL, [illegible] Bldg.

TO LET—20x60, NEW STORE, 1113 SAN [illegible] st., with large lot in rear; rent $35. W. H. OBEAR, 401-402 O. T. Johnson Bldg., 356 S. Broadway.

TO LET—NEW MODERN 25-ROOM ROOMING-house; will give 3 years' lease, very reasonable rent. C. H. GEORGE & CO., 545 S. Spring st.

TO LET — IN NEW BUILDING, 209-11 N. BROADWAY. 12

TO LET—BATH PARLOR ON BROADWAY and one on Spring st., thoroughly equipped. Address X, box 162, TIMES OFFICE. 9

TO LET — HOUSE 16 ROOMS, SUITABLE for lodging or apartment-house; close in. Inquire DR. WHOMES, 618½ S. Spring. 9

TO LET—NEW 60-ROOM HOTEL, ALMOST completed, 611½ E. THIRD ST. Owner on [illegible] 10

TO LET—PART OF VERY DESIRABLE office. Inquire BRADY, 517 Stimson Blk. 16

TO LET—ROOMING-HOUSE, 75 ROOMS; a snap; you should see it. 243 E. [illegible] 11

TO LET—LARGE BASEMENT, WELL lighted, 100 ft. to alley; in business district. DEWITT, 314 West First.

TO LET—PART OF SMALL STATIONERY store, centrally located, $30 per month. Address X, box 198, TIMES OFFICE. 10

TO LET—DESK SPACE, 315 WEST 4TH ST. Ground floor, good location; reasonable rent; choice of several spaces.

TO LET— Stores, Offices, Lodging-houses.

TO LET — HOTEL OHIO, N. BROADWAY, opposite Courthouse: 110 elegantly furnished rooms, single or in suite; private and public baths; 50c to $1.50 a day; special summer rates to permanent guests; hot and cold water; private 'phone in each room; elevator service; a thoroughly new and first-class house. 10

TO LET— Beach Property.

TO LET—AT SUNSET BEACH, 2 STORES and ten rooms on second floor; excellent business opening at this fast-growing beach resort. Join our excursion tomorrow, June 10. Round trip 25c. Free lunch and music. See P. J. HUMMEL, 116 E. 2nd st., or J. A. Armitage, Sunset Beach. 9

TO LET—FROM JUNE 15, A NICELY FURnished modern 7-room cottage; home place; bath, gas and electricity; piano, books, everything best of its kind and in good order. Address MRS. I. N. INSKEEP, 139 Fraser ave., Ocean Park. 11

TO LET — PLAYA DEL REY; BEACH front, unfurnished cottage; 5 large rooms, pantry and bath; $30 per month if taken for several months. Address 1980 ESTRELLA AVE., Los Angeles. 9

TO LET — COMPLETELY FURNISHED cottage at Avalon; will rent by the month or for the season. 406 NEW CHAMBER OF COMMERCE. 9

TO LET — OCEAN PARK; AN 8-ROOM new modern cottage, furnished or unfurnished. Apply 618 S. HOPE ST., city. 11

TO LET— Miscellaneous.

TO LET—600 ACRES OF FINE HILL grazing land, 14 miles from city, abundance of feed and water; comfortable house. PHONE MAIN 2975. 10

TO LET—GOOD SEWIN GMACHINES, ALL makes; expert repairing. ARCADE CO., 606 S. Broadway. Phones Main 4617, Home 2398.

TO LET — FINE SOHMER PIANO. 6535 PASADENA AVE. 9

FOR SALE— Houses.

FOR SALE—

EASY PAYMENTS. A BEAUTIFUL, EXTRA LARGE 6-ROOM, VERY MODERN BUNGALOW-COTTAGE; OAK FLOORS; ELEGANT LIGHTING FIXTURES; EAST FRONT IN A 2-STORY RESIDENCE SECTION; YOU CAN HAVE IT ON EASY TERMS. $3600

MINES & FARRISH. 315 S. HILL STREET. 9

FOR SALE— NEAR CENTRAL AVENUE. 5-ROOM COTTAGE. $2800.

A new cottage, entirely modern, in a rapidly-growing part of the city, has cove ceilings, tinted walls, combination fixtures and is on a big lot. This is sure to increase in value, and will be sold on small payments down. JONES & RYDER LAND CO., 9 Ground floor, 218 W. Third st.

FOR SALE— Only $15 per month will build you a modern 5-room cottage, front and screen porches, bathroom, pantry, china closet, two clothes closets, mantel with beveled glass mirror, porcelain bath, sink and toilet, plastered and tinted walls, brick foundation, painting guaranteed, $1000. LOS ANGELES INVESTMENT & TRUST CO., 337 S. Hill st. (Paid up capital and surplus $250,000.)

FOR SALE—$2200. Bargain extraordinary; money-raising price. Note the price, the size of house, 46 feet in length, 5 large rooms, finished in white cedar; everything about the house first class; north front, near Main and Moneta ave.; will sell at sacrifice. Terms $800 down, balance 3 years. This price is cut from $2500. I must have money. Ring up phones 23575, SOUTH 1469. 9

FOR SALE—A SNAP; A FINE NEW SIX-room house on a 62-foot lot, in a fine residence district, in easy reach of car service; 2909 Kansas. We can offer this for a few days at a figure that cannot be equaled in this neighborhood. Think of it—$3250. GUSTAV S. SMITH & BRO., 730 H. W. Hellman Bldg. Main 2712, Home 1453. L.A.R.B. 10

FOR SALE — $2500; GOOD 6-ROOM HOUSE; large barn, chicken coops and pens, brooders, etc.; walnut trees, various fruit and ornamental trees, shrubbery, berries; big flock of chickens; good horse, wagon and farm tools; 40 tons hay; 17 lots, 50x150 each, fronting four streets, close to Eastlake Park; very sightly and accessible; must sell at once; good terms. 224 Bradbury Bldg. F. O. WAKELEY. 9

FOR SALE—NICE HOME COTTAGE, FIVE large rooms; hall, screen kitchen, built-in sideboard, pass-through dish cupboard, large pantry, cooling shaft, porcelain bath, patent toilet, stationary tub and washstand; barn, chicken pens, trees, flowers, lot 50x135, fenced; use of adjoining lot; leaving city; will sell this property for $1900, part cash. 3021 E. 6th. Euclid ave. car. BOYLE 845. 9

FOR SALE—AT A GREAT BARGAIN; A NEW modern, extra well built 6-room cottage with tinted walls, beam ceilings, polished floors, pressed-brick mantel, extra good fixtures and plumbing; lot fenced; out-house and drive; lot 50x120 feet to alley. FOR ONLY $2800. For key, terms and particulars. A. T. JERGINS & CO., 400 Hellman Bldg., cor. 4th and Spring. 10 Members L. A. Realty Board.

FOR SALE — 6-ROOM HOUSE AND LOT 50x150 ON W. 12TH ST., CLOSE IN. FOR ONLY $3100. FOR KEY AND PARTICULARS SEE A. T. JERGINS & CO. 400 H. W. HELLMAN BLDG. COR 4TH AND SPRING. 10 MEMBERS L. A. REALTY BOARD.

FOR SALE — CLOSE IN 6-ROOM HOUSE AND LOT, 50x120 FEET, ON ALBANY ST., NEAR PICO, FOR $3100. KEY AND PARTICULARS SEE A. T. JERGINS & CO., 400 H. W. HELLMAN BLDG. COR 4TH AND SPRING. 10 MEMBERS L. A. REALTY BOARD.

FOR SALE— Beautiful new residence, swellest neighborhood on Alvarado street. Have summer guest paying $60 rent; worth during winter $75 unfurnished; vacant property accepted in part. Call 320 Laughlin Bldg. MR. ALLEN.

FOR SALE—$20 DOWN AND $20 MONTHLY, $1575. NO INTEREST, JUST LIKE RENT. BUYS A BUNGALOW, 5 ROOMS, STRICTLY MODERN, NICE NEIGHBORHOOD, WALKING DISTANCE. 619 S. CLARENCE ST. TAKE BOYLE HEIGHTS (TRACTION) CAR. CALL TODAY "ONLY" FROM 12 TO 3 P.M. 9

FOR SALE — I NEED MONEY; WILL SACrifice new and modern 8-room house; fine location, southwest; worth $4600; will accept any reasonable offer within the next 2 days. Tel. HOME 21019. 9

FOR SALE — INCOME PROPERTY PAYing 10 per cent. net, 14 rooms; arranged for 2 families; new, near Hoover and Adams. Phone OWNER, 23681, afternoons. 11

FOR SALE — A NEW UP-TO-DATE MODern 5-room cottage, beautifully furnished, including carpenter tools, chickens; everything complete for $3200; some down, $15 per month, or unfurnished for $2800, same rate. $15 month. Call 1609 E. 29TH ST. 11

FOR SALE — COTTAGES; WE HAVE A few new modern cottages for sale on very easy terms; $100 down, $20 to $25 per month; see us at once. M. W. ATWOOD & CO., 612 Grant Bldg. 'Phone 1714. 9

FOR SALE—TWO COSY BUNGALOWS, 4 and 5 rooms, bath, pantry and china closets; fine place; porches, hen yards, cement walks; bargains at $1300 and $1900. 'PHONE 4135. 12

FOR SALE — 7-ROOM 2-STORY HOUSE ON Council st., at a bargain; lot worth $1500; house, $1200; will take $1800; must be all cash. THOS. J. HAMPTON, 119 S. Broadway. M. L. A.R.B. 9

FOR SALE—AT A BARGAIN FOR CASH, two lots, 8-room house, N.W. corner Adams and Hooper st., good business location. See OWNER, 1269 E. Adams st. 11

FOR SALE—$5750; HANDSOMEST MISSION house in city; 7 rooms, east front; modern every particular; easy walking distance; all city conveniences. 455 LUCAS AVE. 'Phone 2282. 9

FOR SALE—10-ROOM HOUSE, AND BARN, 221 South Olive street, to be removed at once. Inquire C. C. EMSWILLER, "The Gibson," 4th and Hope. 10

FOR SALE—DWELLING, NINE ROOMS, modern, polished oak floors, two bathrooms, furnace; corner lot; east front. 749 Hartford. BROTHERTON, 323 Laughlin. 9

FOR SALE — MODERN 8-ROOM HOUSE, all conveniences; lawn, flowers, cement cellar, furnace, close to cars. Call at 2024 W. 12TH. Home 6874. 9

FOR SALE—9-ROOM MODERN HOUSE ON E. 18th st., near Central ave., close in; lot 40x130; price $3250; easy terms. CHAS. S. MANN, 315 W. 4th st.

FOR SALE—MODERN 9-ROOM HOUSE ON Hobart Blvd., near Adams st.; price $4000; $500 cash, balance monthly. CHAS. S. MANN, 315 W. 4th st.

FOR SALE—IMPROVED LOT, WITH TEMporary house in rear, by owner; Highland Park. Address T, box 17, TIMES OFFICE. 11

FOR SALE—5-ROOM MODERN COTTAGE, Burke Bros.' Figueroa Street tract, $1450; installments. See OWNER, 458 S. Spring. 10

FOR SALE—EIGHT-ROOM HOUSE, NEAR Potter Hotel. Apply MRS. B. EARLY, 10 E. Yanonali st., Santa Barbara. 9

FOR SALE — $1800 BUYS AN UP-TO-DATE 5-room cottage; all the modern improvements; easy terms. PHONE 41131. 9

FOR SALE—BY OWNER, 4-ROOM COTTAGE, fine lot, south front, $1050; easy terms. 1461 W. 28TH ST. 9

FOR SALE— Houses.

FOR SALE— ALTHOUSE BROS. 230-232-234 LAUGHLIN BLDG. PHONE MAIN 263. HOME EXCHANGE 263.

GOOD CHANCES FOR THE BUYER. GOOD CHANCES FOR THE BUYER. GOOD CHANCES FOR THE BUYER.

The man with money to invest and the man looking for a home is the one we want to talk to. The following residences are the very choicest real estate investments in the city of Los Angeles, and can be sold at a large profit at any time. Come and see us.

$2700 Five-room cottage located in the Victor Hall tract, just off Adams st. Is new and has never been occupied. Hardwood floors, instantaneous heater, two standard wash trays, fine bathroom and large hall. Lot is large and extends to an alley. Owner will make reasonable terms. $2700

$2900 For a few days only we can offer this new and modern 6-room cottage for $2000 down, balance $25 per month. Located near Adams st. in an excellent location. House has east front, and the lot is 50x150 feet to alley. Easy terms. $2900

$3500 This home is located in the Southwest, in a beautiful location. It has just been completed, and the price is a very moderate one. Rooms are finished in weathered oak, fine hardwood floors, splendid bedrooms, large porch extending across the entire front of house. Terms can be arranged. $3500

$3800 A beautiful 6-room bungalow located near the corner of Adams and Vermont ave. Is new and the rooms are very large and handsomely tinted. Beautiful polished oak floors. The electric fixtures are extremely odd and very handsome. Large porches front and rear. Lot is elevated. Splendid terms. $3800

$4000 Located near the corner of Adams and Normandie on a very fine large lot, there will be completed this week one of the finest bungalows the city affords. The price quoted is very conservative for this splendid piece of property. $4000

$4500 Nine-room house on Brighton ave., close to Adams st. Lot is nicely located and highly improved; is 50x148 feet to alley. One-half cash, balance 6 per cent. $4500

$5250 This is a new, modern, up-to-date house, containing 8 rooms, the arrangement of which is very complete. House faces east, and finished in Mission style throughout; oak floors, furnace, fixtures, shades and everything complete, ready to move into. Located in the Southwest, on one of the finest streets in that locality. $5250

Members Los Angeles Realty Board. ALTHOUSE BROS., 234 Laughlin Bldg. 315 S. Broadway. Main 263, Home Ex. 263. 9

FOR SALE— AN IDEAL HOME.

Situated on W. Fifth street, close in. On a lot 52x150, 4 feet above street level, with a private alley, stable and carriage-house with loft. House 2 stories, strong and handsomely built; brick foundation; containing 9 rooms; artistically finished in white cedar; bathroom and closets; also a cellar with 2 apartments; hot-air furnace, has gas and electric lights, and every other modern convenience. Price $7000, in cash, or on easy terms. Seldom is such a home as this to be found on the market. Have also for sale a choice selection of lots, vacant and improved, around East Hollywood. Apply to WM. STEVENSON, 236 Mason Building. 9

FOR SALE—WESTMORELAND. 10-ROOM RESIDENCE.

$9000 About half cash and balance on long time, at 4 per cent. interest, a very high-grade, extremely modern 10-room, new house; east front on Magnolia ave., in the Westmoreland tract. Owner nonresident, has made this low price to effect quick sale. It is a sure enough bargain. MINES & FARISH. 315 S. Hill st. 9

FOR SALE— 1710 MAGNOLIA AVENUE. HANDSOME NEW BUNGALOW. SIX ROOMS. LARGE LOT. PRICE $3600. EASY TERMS.

A fine modern bungalow on a lot 50x158; is close in, between two good car lines, and is in every way complete; has hardwood floors, big open fireplace and mantel, tinted and decorated walls; beautiful lawn, etc.

Our representative will be on the premises daily from 10 to 5 to show property. JONES & RYDER LAND CO., 10 Ground floor, 218 W. Third st.

FOR SALE—$5000. SEE THE BEAUTIFUL HOME, large frontage, very large porch, massive finish, plate glass, seven large rooms, not only modern but unique in design and finish; just completed, now occupied; $1200 worth of furniture, selected with taste and good judgment to match the interior finish; grand stairway, hand-painted ceilings in parlor, drawing-room and bathroom. I consider this home and appurtenances unequaled in the city for the money; lot 50x150 to alley on 100-foot street; must be sold at a sacrifice; house $5000, furniture $1000. Ring phones 23575, or SOUTH 1469. 9

FOR SALE— SNAPS.
$1850—5 rooms, $150 cash, $20 month.
$2100—5 rooms, $200 cash, new, modern.
$2350—5 rooms, a beauty.
See our large list.
$3000—6 rooms, new, modern.
$2500—6-room bungalow, snap.
$3500—6 rooms, choice location.
$6000—9 rooms, Westlake, snap; worth $7000; modern.
$7000—9 rooms, new, modern, one of the best locations.
M. M. DAVISON & SON. 9 Rooms 204-6, Wilcox Bldg.

FOR SALE — 8-ROOM HOUSE, NEW, MODern in all its appointments; best of plumbing; will make a beautiful, quiet, refined home for anyone in search of such; must be seen to be appreciated. Inquire of OWNER, on premises, 1746 Church st. 15

FOR SALE—5-ROOM COTTAGE, 1505 W. 27TH st. near Romeo st.; lawn, barn, fine flowers, porcelain bath, gas and electricity; price $3200 during the next ten days. Inquire at premises. 11

FOR SALE— MONTHLY PAYMENTS. New, modern 8-room house, on high ground, near Westlake Park. See the house and OWNER, 2742 Francis st. 10

FOR SALE—A VERY FINE 5-ROOM COTtage, southeast; lot 50x167; street work done; only $3500; easy terms. LOS ANGELES REALTY EXCHANGE, 322 Grant Bldg. 9

FOR SALE — NEW 6-ROOM HOUSE, MODern, near Maple ave. car line; nice home for $2500. $600 cash, balance monthly. J. A. WOY, 631 Bryson Bldg. 'Phone 2792. 10

FOR SALE — FINELY EQUIPPED CAMP wagon, good team and harness, tent, camp stove, bed in wagon, etc. 698½ W. SIXTH ST., room 5. 11

FOR SALE—$560, LOT 40x125, WITH SMALL cottage; west; two car lines; $300 down, balance easy. Address W, box 160, TIMES OFFICE. 9

FOR SALE — I OWN FINE PROPERTY which will sell at a bargain to quick buyer; no agents. Address OWNER, X, box 128, Times Office. 9

FOR SALE—FOUR-ROOM HOUSE, 33D ST., $1100, $100 down, balance to suit. CALIFORNIA LAND SYNDICATE, 132 S. Broadway. 9

FOR SALE—NO PAYMENT, ONLY $25 monthly, buys new cottage, E. Adams or Alvarado st.; save rent. SIDDALL, 209 Copp Bldg. 11

FOR SALE—5-ROOM COTTAGE, NEW AND handsome, south; $100 down, $25 monthly. For key and information see owner, R. A. CARTER, 2711 Central ave.

FOR SALE— Houses.

FOR SALE— R. A. BURTON REALTY CO., 416-418 LAUGHLIN BLDG. NO. 225

E. 29TH, NEAR CENTRAL AVE. QUIT THE LANDLORD. HE IS LIVING ON YOUR RENT; AN OPPORTUNITY TO SHAKE HIM: A 5-ROOM COTTAGE, NICKEL PLUMBING, COMBINATION LIGHTS, RECEPTION HALL, COVE CEILINGS, TINTED WALLS; GOOD CAR SERVICE. SMALL PAYMENT DOWN AND $25 PER MONTH INCLUDING INTEREST. PRICE $2800. $2800

FOR SALE— NO. 107 GOOD PROPOSITION. 10 PER CENT. ON YOUR MONEY. LOCATED IN ONE OF THE BEST RENTAL DISTRICTS OF THE CITY, WALKING DISTANCE; MODERN EIGHT-ROOM HOUSE, EVERY CONVENIENCE; STREET WELL BIULT WITH GOOD HOMES; NORTH FRONT; EASY TERMS; PRICE $5000; SPECIAL FOR THIS WEEK; HAS GOT TO BE SOLD. $5000

FOR SALE— NO. 99 BEAUTIFUL W. 17TH ST. HOME. 9 SPLENDID ROOMS BESIDES HALL AND BATH, LATEST PLUMBING AND FULLY MODERN; OPEN FRONT STAIRWAY; NICE BUFFET, ALL NATURAL PINE FINISH; DINING-ROOM IS ESPECIALLY BEAUTIFUL; THE ARRANGEMENT IS PERFECT; HARDWOOD FLOORS, ETC.; PRICE $5500; TERMS. $5500

FOR SALE— NO. 301 JUST SOUTH OF W. ADAMS. BEAUTIFUL BUILT HOME; FINELY FINISHED IN ASSORTED HARD WOOD; CENTER HALL; LARGE CHAMBERS WITH LARGE CLOSETS; ENAMEL BATH, LAUNDRY TUBS, LARGE LOT TO ALLEY, BARN; A FINE STREET, A PERFECT HOME AND A GOOD BUY; MUST BE SOLD; SEE US ABOUT THIS. PRICE $4200, TERMS. $4200 R. A. BURTON REALTY CO. 416-418 LAUGHLIN BLDG. PHONES HOME 7657, MAIN 4714. 10

FOR SALE— WE HAVE ADDED TO OUR STAFF, MR. F. CARTERRA.

A gentleman who has for the past fifteen years superintended the building of a great number of the sky-scrapers in the large eastern cities, and who is familiar with every detail of construction.

HIS CO-OPERATION,

Together with our well known acknowledged architectural ability in the designing of flats, apartment houses and public buildings of any kind, entitles us to your prompt consideration in the event of your contemplating building.

WE ARE NOW DESIGNING NOVEL IDEAS IN STORE FRONTS AND OFFICE AND APARTMENT SUITES.

We loan money at 5 per cent. on close-in property.

Consult with us before building.

R. N. LAMBERTH & CO., GENERAL BUILDING CONTRACTORS, Suite 414, Braly Bldg. Phones—Home 2629, Main 2222.

FOR SALE — MODERN COTTAGE OF 5 rooms, located on 23d st., west of Central ave.; large lot; yard all fenced; ½ block from two car lines; very cheap; owner must sacrifice, and I can arrange satisfactory terms. See W. H. SHAW, With F. K. Eckley, 10 234 H. W. Hellman Bldg.

FOR SALE—MY HOUSE; EIGHT LARGE rooms; every modern convenience; I built this house for a home; everything in the construction and finish is the best; extra well situated, at the intersection of Bonnie Brae and 11th, Westlake section; will accept well-situated lot on purchase. A. E. WILSON, 1824 W. 11th.

FOR SALE—WHY NOT BUILD CHEAP FOR cash? Bring in your plans to be figured; we can save you money also on your plans and specifications. We furnish them free if we build. E. S. WILLIAMSON & CO., Designers and Builders. 202 Grant Building. 9

FOR SALE— SOUTHWEST. New modern 6-room cottage, 2177 Flint st., two blocks from W. Adams st. car; price $2300; $300 cash, balance monthly. E. G. DEVENS, 227 Laughlin Bldg., 315 S. Broadway. Home phone 8821. 10

FOR SALE — $1100 CASH FOR MY $2500 equity in 7-room house and 4 lots, 48th and Main; block to Maple-ave. car; $1500 bank loan on the property; fruit, berries, vegetables, lawn, flowers; gas machine for lighting house; 6 cobblestone columns on front lot line; must be sold, this week. Call mornings; make me a cash offer and see what will happen. 9

FOR SALE—BY OWNER. A six-room cottage with barn and chicken yards in the rear; cottage has all modern conveniences and is bright and sunny; grounds are well kept, with abundance of flowers and trees. Apply at 1807 BROOKLYN AVE. if you mean business. 10

FOR SALE—FINE NEW MODERN 5-ROOM cottage, hardwood finish inside; brick mantel, built-in window seats and sideboard; lot 50x140 to alley; price $2600; $500 down, balance $20 per month; investigate this, it is cheap. See W. H. SHAW, with F. K. Eckley, 234 H. W. Hellman Bldg. 10

FOR SALE — ON ACCOUNT OF SICKNESS, my beautiful new modern 6-room cottage, located in beautiful Highland Park, for $2700; will accept $200 cash, payments; also good cow, horse and wagon as further payments. Address W, box 162, TIMES OFFICE. 9

FOR SALE—WILL SELL AT SACRIFICE, 9-room house, large barns and yard, shade trees and vacant lot adjoining, 100x150 on West 16th st., near Magnolia. Look into this. SOUTHERN CALIFORNIA REALTY CO., 129 S. Broadway, Phone Ex. 666. 9

FOR SALE—A NEW SIX-ROOM BUNGALOW on Magnolia ave., close in, near 16th st.; convenient to 2 car lines; all modern improvements and large lot; $300 down, balance $35 a month. JONES & RYDER LAND CO., 218 W. Third st. 9

FOR SALE — $2500; SIX-ROOM COTTAGE, new and modern, Magnolia ave. Pico Heights. If you are looking for a bargain, now is your chance. Don't miss it. Easy terms. See OWNER, 'Phone 898, 204 Fay Bldg. 9

FOR SALE — ON COLEGROVE-HOLLYwood car, but right at the city line; new; just being finished; 4 rooms and bath; big lot; easy rental terms. THE M'CARTHY CO., 203 N. Broadway. 12

FOR SALE — MODERN 9-ROOM HOUSE, Union ave., between Eighth and Ninth st.; east front; large back yard; oak floors; place for furnace, etc.; price $8500, $3000 cash. BELLEVUE TERRACE HOTEL OFFICE. 11

FOR SALE—NEW, MODERN FIVE-ROOM cottage, beautiful Boyle Heights; street work in and paid; lot 48x130; one block of Euclid car; $2100, $150 down, $20 monthly. L. A. REALTY EXCHANGE, 322 Grant Bldg. 9

FOR SALE—BARGAIN ON MATEO ST.; 4-room cottage, lot 40x140; connected sewer, alley, barn, chicken yard; price $1800; cash $600, balance on terms. OWNER, P.O. box 155, Station C. No agents. 9

FOR SALE—IF YOU ARE LOOKING FOR the best bargain for $1500 on Boyle Heights, the booming residence section, with the purest air and the finest view in city, call at 3036 E. 4TH ST.; reasonable terms. 9

FOR SALE— ——LA JOLLA—— Two well-furnished cottages, $1600 and $3500; also cottages for rent. Apply MISS M. JEFFERSON, La Jolla, Cal.

FOR SALE — SEVEN-ROOM HOUSE, IN southwest at a sacrifice; owner has moved from the city and house stands vacant; let us show it to you and hear your offer. H. W. MARSHALL & CO., 322 Laughlin Bldg. 9

FOR SALE—4-STORY, 7-ROOM MODERN residence, with reception hall, on Leoti ave., near W. Adams st.; lot 51x140; price only $4500 for quick sale; bargain. G. W. SOUTHARD & CO., 439 Copp Bldg., 218 S. Broadway. 9

FOR SALE — A 5-ROOM COTTAGE, CLOSE in; modern and complete; barn, driveway, flowers, lawn, etc.; price $2700; small payment down, balance to suit. JONES & RYDER LAND CO., 218 W. Third st. 9

FOR SALE—½ ACRE, FACING 2 STREETS, in west part of city, on car line, with an up-to-date, 6-room house; price $2500; $1200 down; this is a bargain. J. L. GROVER, 424 Chamber Commerce Bldg. 9

FOR SALE—OR RENT, MY HOME AT 3101 S. FIGUEROA ST.

FOR SALE— Houses.

FOR SALE—

$3300 WEST 32ND STREET. A well arranged 5-room house, in fine locality, large lot, 50x146, highly improved, south front, good barn, on the best car line in the city with 3-minute service; the price is $500 below market value. Must be sold at once. Owner compelled to leave town. JAS. V. BALDWIN. 207-210 Conservative Life Bldg., Third and Hill Sts.

6-ROOM COTTAGE. A new story and half cottage, house well built, oak floors, mantel, side board; all latest improvements, on clean, quiet street; walk and street work in; ready to move into; can deliver this for $2500 if taken at once; easy payments. Southwest. JAS. V. BALDWIN. 207-210 Conservative Life Bldg., Third and Hill Sts. 10

FOR SALE— A SCARCE ARTICLE. WESTLAKE COTTAGE. HERE IT IS—ONLY $2400. STRICTLY WESTLAKE. FINE LOT, HIGH GROUND, THIS SIDE OF WESTLAKE AVE., AND NEAR SIXTH ST. MODERN 5-ROOM WESTLAKE COTTAGE. A RARE BARGAIN AT $2400. SPLENDID NEIGHBORHOOD, TREES, FLOWERS, LAWN. LOT 50x150. MINES & FARISH, 9 315 S. HILL ST.

FOR SALE— 8-ROOM BUNGALOW, W. ADAMS ST. $5500. $5500.

Living-room 28 feet long, containing an imposing brick mantel and built-in bookcase; entrance hall has beamed ceiling; dining-room paneled and has brick mantel and built-in buffet; den off living-room. All downstairs oak floors, 3 large bedrooms and 5 closets upstairs; front porch 24 feet long. This house occupies a grand location and is one to increase in value; will make a delightful home for anyone wishing a high-class residence. Terms $1000 cash. Photograph at office. JONES & RYDER LAND CO., 9 Ground floor, 218 W. Third st.

FOR SALE—MY 8-ROOM RESIDENCE THAT I built for a home. It is well-built throughout and only half a block from Ninth st., in the Westlake district, and has east front. There is a large living-room, finished in antique oak, with handsome brick mantel; the reception hall is roomy, has pretty staircase and is finished in weathered oak; dining-room is in Flemish oak, parlor is in white enamel and has built-in seats and casement windows, fine mantel. Downstairs floors are quarter-sawed oak; the kitchen is modern and there are 2 large pantries; all the bedrooms are finished in white enamel; the bedroom floors and closets are selected white maple, fine bath. If you are looking for such a house, address me, X, care box 155, TIMES OFFICE. 9

FOR SALE— HOUSES BUILT WITHOUT CASH.

If you have a lot not paid for, we will pay the incumbrance, and will build for you on payments of $20 per month and 7 per cent. interest.

APPLY TO LOT DEPARTMENT, JONES & RYDER LAND CO., 10 Ground floor. 218 W. Third st.

FOR SALE— $8500 for a beautiful home in Westlake district, near Ninth; a charming location; this place is easily worth $10,000, but is offered at a special bargain for a quick sale; house has 9 large rooms and all modern conveniences; beautiful grounds, shade trees and flowers. Address X, box 176, TIMES OFFICE. 9

FOR SALE— FINE HOUSE 8 ROOMS. LARGE LOT. $4200.

Just finished; entire lower floor can be thrown into one room. The woodwork is exceptional in finish and quality. The rooms are all large, the lot is large and has a fine barn on the rear, with driveway at side. The dining-room has beamed ceiling of Flemish oak finish. A desirable place, in a fine neighborhood. JONES & RYDER LAND CO. 9 Ground floor, 218 W. Third st.

FOR SALE— BY JONES & RYDER LAND CO., 218 W. THIRD ST.

NEW BUNGALOW. FIVE ROOMS. $200 CASH. $20 MONTHLY. All modern; polished floors; cove ceilings; decorated walls; high lot; open fireplace and mantel; combination fixtures; lawn, flowers, etc. A photograph can be seen at our office. JONES & RYDER LAND CO., 9 Ground floor, 218 W. Third st.

FOR SALE—HOW IS THIS FOR A BARgain? A five-room cottage, in fine condition, facing east; lots in this neighborhood are about $2500, and you know what Pico st. property is worth; this is just about two hundred feet south of Pico, near Union; $3000, half cash. GUSTAV S. SMITH & BRO., 730 H. W. Hellman Bldg. Main 2712, Home 1453. L. A. R. B. 10

FOR SALE— $8000 is the price today for a fine corner on Central ave., 100x157; it is dirt cheap or cheap dirt and will bring $10,000 in less than 60 days. Apply 204 TRUST BLDG. 9

FOR SALE—A COTTAGE OF FIVE ROOMS, new, modern and complete; has all improvements and close to 2 good car lines. Price $2500; easy terms. JONES & RYDER LAND CO. 218 W. Third st. 9

FOR SALE — ONLY $2900 FOR A 5-ROOM cottage, near 2 car lines; new and modern; nice lot and well located; $300 down, balance $25 monthly. JONES & RYDER LAND CO., 218 W. Third st. 9

FOR SALE—NEW MODERN 5-ROOM COTtage, Cimarron, near Adams; a beautiful home for only $2900; will make terms. LOS ANGELES REALTY EXCHANGE, 322 Grant Bldg. 9

FOR SALE — UNFINISHED HOUSE ON Boyle Heights; will take cash or city lot as first payment, balance on easy terms. OWNER at 3237 E. Fifth st. 'Phone Park 477. 9

FOR SALE— City Lots and Lands.

FOR SALE— CHOICE INVESTMENTS IN REAL ESTATE.

$ 700—Western ave., S. of Adams....50x133
750—Jefferson st. 50x110
850—Brighton ave., S. of Adams....50x150
900—Hobart ave., S. of Adams....50x133
950—Lasalle ave., S. of Adams....50x150
950—Harvard blvd., S. of Adams....50x133
1000—Dalton, E. front, S. of Adams....50x150
1150—Halldale ave. S. of Adams....50x150
1250—Normandie ave. S. of Adams....50x150
1300—Halldale, east front....50x150
1300—Cor. on Halldale S. of Adams....50x150
1300—Cor. on Dalton, S. of Adams....50x150
1500—Brighton ave., corner lot....50x150

ALTHOUSE BROS., 234 Laughlin Bldg., 315 S. Broadway. Main 263; Home Ex. 263. 9

PERSONAL— MARGARET GRAHAM, "The Successful Psychic." Tells you what you desire to know. Readings given by mail to out-of-town patrons ONLY. Sketch readings by mail, $1. Full life readings by mail, $5. Enclose stamp and give date of birth. Office hours, 9 a.m. to 6 p.m. Evenings by appointment. Fees most reasonable. MARGARET GRAHAM. 539½ South Broadway. Directly opposite Mercantile Place.

FOR SALE— Washington blvd snap. Double clean corner, 107x140. Near Western avenue. Only $3900. Surrounding corners held fully 50 per cent. higher. Be quick if you know a bargain. OWNER, K, box 118, Times office. 9

FOR SALE — 2 LOTS LEFT IN BURKE Bros. Figueroa St. tract at $250, including sidewalks, curbs, oiled streets, installments. 458 S. SPRING ST. 10

FOR SALE—LARGE LOTS ON PACIFIC Electric, time 15 minutes; prices $300 to $450, easy terms. C. S. [illegible], 105 South Broadway. 9

FOR SALE—LOTS, ESCONDIDO; 16 LOTS in heart of city, all together; $50 each. THOS. J. HAMPTON, 119 S. Broadway. L.A.R.B. 11

FOR SALE—IF YOU DON'T FIND WHAT you want, ask Trott & Allyn. "They sell lots." TROTT & ALLYN, 514 Bryson Blk.

FOR SALE— City Lots and Lands.

FOR SALE— City Lots and Lands.

FOR SALE— WHERE GARDENS BLOOM, WHERE WINDS BLOW COOL. WHERE EVERY LOT IS A LITTLE FARM, AND PAYMENTS ARE EASY. SUNNYSIDE PARK ADDITION. FRONTING ON VERMONT, HOOVER AND FIGUEROA STREETS. On two car lines in the midst of the beautiful southwest. Cement walks and curbs, oiled and graded streets, abundant water; every city convenience without the city taxes. BEAUTIFUL PALM-LINED STREETS. QUARTER-ACRES $300, HALF-ACRES $400. SMALL PAYMENT, $10 A MONTH. Come to the office for map and free ticket, or take the Redondo car (Gardena Branch) at Second and Spring and get off at Sunnyside Park addition. EMIL FIRTH, 411-417 Laughlin Bldg., 315 S. Broadway. Home 8105, Main 2543. 10

FOR SALE— IN THE SHADE UNDER THE WALNUT TREES. TREES. TREES. WALNUT PARK—WALNUT PARK. The newest and most desirable southwestern tract. Not a suburban, but a city home, a few minutes from the business center on a fast electric line. The Moneta ave. car line, building now, will be finished in sixty days, and will pass the door. Cars within two blocks now. Best street improvements, cement walks and curbs. CORNER MONETA AND VERNON AVES. LOTS $650 AND UP. EASY TERMS. 5c—FARES—5c. Take Maple ave. car to 46th st. and go west two blocks to the office. EMIL FIRTH, 411-417 Laughlin Bldg., 315 S. Broadway. Home 8105, Main 2543. 10

FOR SALE— A FINE RESIDENCE LOT FOR ONLY $525. $50 DOWN AND $10 PER MONTH. IN SOUTHWEST PART OF CITY. Size 40x150; beautifully located; fine view of mountains; close to two car lines; 20 minutes from business section. (Sole agents.) JONES & RYDER LAND CO., 10 Ground Floor. 218 W. Third st.

FOR SALE— HOUSES BUILT WITHOUT CASH. If you own a lot not paid for, we will pay the incumbrance and build for you on payments of $20 per month and 7 per cent. interest. Apply to Lot Department. JONES & RYDER LAND CO., 10 Ground Floor. 218 W. Third st.

FOR SALE— Lots 75x150, the northeast corner of 21st and San Pedro. Snap. COLONIAL MORTGAGE & TRUST CO., 518-519 H. W. Hellman Bldg., 15 Sole Agents.

FOR SALE— $300. LARGE LEVEL LOT, 50x138, IN THE SOUTHWEST. IMPROVED WITH 4-FT. CEMENT WALK, CEMENT CURB, AND ALL STREET IMPROVEMENTS PAID FOR; ONLY $300, ON EASY TERMS, IF DESIRED. EMIL FIRTH (OWNER.) 411-417 LAUGHLIN BLDG., 315 S. BDWAY.

FOR SALE— $2500. BARGAIN. Fine east front lot, practically a corner, near 9th and Albany sts. W. H. OBEAR, 402 O. T. Johnson Bldg. 9

FOR SALE — N.E. CORNER OF CENTRAL AVE. AND SEVENTH ST., 130 on the former and 250 feet on the latter. Price $85,000. Also 11½ acres on the north side of First st., between Rio and Pleasant ave., Los Angeles. Price $32,000. Address GEORGE K. FRINK, Union Trust Bldg., San Francisco, Cal.

FOR SALE—"OH, YE, OF LITTLE FAITH!" "Oh, ye, chuck full of faith!" Have you yet discovered Boyle Heights? Think of 50-foot lots going begging from $225 up! easy terms; 1-10 down! Hit your bank account and double your money. HARTJE, 2509 Brooklyn ave. Brooklyn cars. 10

FOR SALE — SNAP; CHOICE LOT ON W. 22nd st., between Hoover and Normandie ave. FOR $800. 400 Hellman Bldg., cor. 4th and Spring. A. T. JERGINS & CO., 10 Members L. A. Realty Board.

FOR SALE—THE SALT LAKE ROAD IS NOW RUNNING; FOR CITY LOTS IN LAS VEGAS AND ACREAGE IN THE MUDDY AND VEGAS VALLEYS, SEE J. F. M'PHERSON, 403 STIMSON BLDG., CORNER THIRD AND SPRING. A COMMISSIONER FOR NEVADA IN CALIFORNIA.

FOR SALE—$3500— 48x160. CENTRAL AVE. East front, north of 15th; cheapest lot on the street. W. H. OBEAR, 402 Johnson Bldg. 9

FOR SALE — 3 NICE RESIDENCE LOTS on Carroll avenue, Angeleno Heights, 50 feet front, 135 to 150 deep, on a corner; $1100 to $1750; half cash, balance time, 7 per cent. M. L. WICKS, Hellman Block, 2nd street.

FOR SALE—BEST LOTS IN THE CITY; ON car lines, close in; building restrictions; right prices; cash or installments; beautiful Grand View Terrace; lots $300 up. I. H. PRESTON, 608 Laughlin Bldg.

FOR SALE — CHOICE LOT IN THE LONE Star tract, on Elden ave., for $850. A. T. JERGINS & CO., 400 Hellman Bldg., cor. 4th and Spring. 10 Members L. A. Realty Board.

FOR SALE—SPLENDID CORNER IN NEVin Tract; I want cash and will sacrifice; if you want a Nevin Tract BARGAIN, here's your chance. NICKLIN, owner, 507 Grant Bldg. Phone 232. 9

FOR SALE—$2000— Fine north front lot on 21st st., in the West Adams Heights Tract. 50x136; fine houses across the street. W. H. OBEAR, 402 Johnson Bldg. 9

FOR SALE—$750— 45x104; Bartlett near Centennial st., cheapest close in lot in the city. W. H. OBEAR, 402 Johnson Bldg. 9

FOR SALE—SUNSET BLVD. IS THE MAIN avenue to these lots; close to large lots, $600; also lots on Echo Park Road, $300 up, easy terms. J. H. PRESTON, 608 Laughlin Bldg.

FOR SALE—I HAVE A NICE LOT ON Halldale ave., also one on W. 21st near Congress. Will build on either to suit purchaser and arrange terms. E. S. WILLIAMSON, 202 Grant Bldg. 9

FOR SALE — CHEAPEST CORNER, BOYLE Heights, 1 block Brooklyn ave. car; 5 minutes from Main; 60x148; $900, easy terms. See OWNER, address W. box 174, Times Office. 12

FOR SALE—HOUSE AND LOT, 8TH AND Mateo; lot E. 7th, Boyle Heights, both snaps; 2 lots, ocean front, La Grande Beach. W. T. MASON, 530 E. 5th. 9

FOR SALE—ON S. GRAND, JUST SOUTH of railroad track, being lot 5 of the Rindge tract; will sell this week for $850 net. Call or address J. E. BECK, 503½ E. 3rd. 11

FOR SALE—ONE ACRE CLOSE TO ALvarado and Sunset Boulevard, $1000. Lots in city on car line, $350. Your terms will suit me. ALLEN, 320 Laughlin Bldg.

FOR SALE—FINE CORNER RESIDENCE lot, 75x150 to alley, on W. Adams st.; restrictions $2500; price of lot $3000, if sold soon. Address X, box 178, TIMES OFFICE. 9

FOR SALE—TWO LOTS ON 3RD AVENUE south of 16th st., east front, cheap; terms. Call at house opposite for terms, or address box 189, TIMES OFFICE. 9

FOR SALE—$450, 40x134, NEAR WESTERN and 12th; $350, choice lots, South Hollywood; $175, a fine lot, Manhattan Beach. OWNER, 2482 Sepulveda st. Home 22843. 9

FOR SALE—AM LEAVING CITY; WISH TO sell my equity in good lot in Huntington Park Annex. Address T, box 8, TIMES OFFICE. 11

FOR SALE—LARGE, SIGHTLY LOTS NEAR corner Avenue 43 and Glen Albyn, $1500. I. H. PRESTON, 608 Laughlin Bldg.

FOR SALE—CORNER LOT, 57x145, SHATTO and Witmer, price $2500. BROTHERTON, 323 Laughlin.

FOR SALE—OR EXCHANGE, LOT 65x130, Santa Monica ave. and 39th, and lot 45x120, E. First, $1900; will take cottage. JAMES THOMPSON, 309 W. First.

FOR SALE—LOT ON BEAUDRY, 50x145, $625; $200 cash, balance $10 per month; sewer paid for, grading partially done. JAS. THOMPSON, 309 W. First.

FOR SALE—BARN AND TWO LOTS, 40x135 each to alley, $540, cash $400, balance $20 per month. 1349 W. 46TH ST. 9

FOR SALE— City Lots and Lands.

FOR SALE—ABSOLUTELY THE BEST bargain in a residence lot is offered in the Melrose Ave. tract. This choice property is located between Vermont ave. and Western ave. in the northwest part of the city. Each lot is not less than 50x146, has improved streets and cement curbs. A reasonable building restriction protects; not high enough to be prohibitive. The property is well located, has splendid drainage, and command a beautiful view of the mountains, Hollywood and the city. The new Western ave. electric line is only two blocks west. The Colegrove line now being double-tracked, is immediately to the north. The terms of payment are only $25 cash, $10 monthly; and the price is only $300.

Don't fail to see this beautiful property. Positively the lowest priced property in the entire section between Los Angeles and Hollywood. CHAS. S. MANN, 315 W. Fourth St. Home 4171.

FOR SALE— Business Property.

FOR SALE—BY F. M. PHELPS— FOUR GUARANTEED BARGAINS.

$5000—SAN FERNANDO ST., right near Plaza, 31x178, with double frontage to New High st. Half improved. Rent $34.

$9000—W. SEVENTH-ST. CORNER, 60x110 to alley, just west Figueroa. $3000 cash, balance any time, 6 per cent. Worth fully double when Seventh-st. paving is completed.

$17,700—E. FOURTH ST., CLOSE IN, 73½ feet frontage near Los Angeles, almost within a stone's throw of Fourth and Main, where two more big buildings go up right away. Other property in this block has sold for $300, but act quickly and take this for $240 per foot.

$30,000—FIGUEROA-ST. CORNER, CLOSE IN, 300 feet frontage on Figueroa, 150 feet deep to wide alley. Only $100 per foot. Worth double, but owner compelled to sell. F. M. PHELPS, 508 Douglas Bldg. Both 'phones. 11

FOR SALE— CLOSE-IN VACANT. —462x123— THINK OF IT. ONLY—$20,000—ONLY. N.E. COR. 12TH AND TOWNE. WITHIN WALKING DISTANCE. CHEAPEST PROPERTY IN NEIGHBORHOOD. INVESTIGATE AND YOU WIL SEE. AGENTS TAKE NOTICE. HOME REAL ESTATE CO., 10 322-4 DOUGLAS BLDG.

FOR SALE— BARGAIN!

$7500—An improved frontage on San Pedro st., close to 9th; when the street is paved it will sell for one-third more.

$8000—ON NORTH MAIN ST., close to the Plaza; improved with 3 buildings; low rent; and it is a snap; double frontage.

$9000—A WEST 7TH ST. CORNER, with 60 ft. on 7th to an alley. A building on it today would pay good interest; good location for a grocery store.

$20,000—A CORNER ON MAIN ST., renting at $115 a month; good improvements, and it is an excellent buy;—60x130. S. K. LINDLEY & SON, 9 700 H. W. Hellman Bldg.

FOR SALE— FIGUEROA STREET. FIGUEROA STREET. ONLY—$12,000—ONLY. We can deliver 60x165 on Figueroa street, near 19th street. This pieces cannot be duplicated anywhere on the street. For full particulars regarding this rare bargain see CLARENCE I. WHITESELL, with O. A. PICKREY & CO., 208 S. Hill St.

FOR SALE— $2500— UNDER THE MARKET. Here is one of the very best of corners. 65 feet frontage on 9th st., southwest corner of Stanford. ONLY $11,250. Positively the cheapest buy on Ninth from Main to Central. IT IS A SNAP. Owner says sell this week, or someone will pay more money if they get it. CRIPPEN INVESTMENT CO., Home 7257, Main 2298. 9

FOR SALE— Corner E. Pico, 56x155 feet to alley, partly improved, corner vacant, $8250. Income on present small improvements, $40 month.

Another corner, well improved, income $75, price $7500 for few days; store and rooms, on car line; both of these are business corners.

Corner on W. 2nd, cheapest in that locality, $30 income, small improvements, $3300.

50x134, Banning near Alameda, income $30, $2500.

E. 9th corner, near Central, $8000.

123 feet frontage near W. 9th, a corner, $9000; fair improvements and income. E. G. ROBINSON, 501 Grant Bldg.

FOR SALE— CHOICE BUY. $12,000—Fine corner, very large, on Towne and Agatha sts., with large house; fine income and room for one more large house. This is one of the best deals in the market for an income investment. SOLE AGENTS. M. M. DAVISON & SON, Rooms 204-6 Wilcox Bldg. Members L. A. Realty Board. 9

FOR SALE— 50x155 HOPE ST., NORTH OF WASHINGTON. $3750 The cheapest lot between First and Washington sts. P. A. STANTON, 11 316 W. Third st.

FOR SALE— BARGAIN! BARGAIN! BARGAIN! BARGAIN! WEST PICO STREET! WEST PICO STREET! —25x125— —25x125— Finest location on Pico between Bonnie Brae and Union. OWNER, 1866 Girard st. 11

FOR SALE— BUSINESS CORNER, 150 FT., W. 8TH. $10,000. 23 ORANGE GROVE, $20,000. Fine, healthy. Income Country Home. Modern Westlake home, $15,000. Describe yours fully. 916 CARONDELET.

FOR SALE—$1275. Lot 38x135, next to S.E. corner of Central ave. and 47th. This is in the Vernon business district. Terms $500 down, balance one, two and three years. Ring up OWNER, Home 23575, South 1469. 9

FOR SALE— $25,000—S.E. corner Hill and Pico, 120 feet on Hill st., 49½ on Pico; 4 12-room buildings; rent $297 month; might consider some trade, not over $10,000, in other good L. A. property. W. H. OBEAR, 401 O. T. Johnson Bldg.

FOR SALE— $15,000—Lot 58x127 to alley; 4 6-room flats; building worth $7500; rent $90 month; on Pico st. near Georgia, south side. W. H. OBEAR, 401 O. T. Johnson Bldg.

FOR SALE—CO-OPERATIVE STORE BUILDing, 25x145, brick veneer, built 3 years; with or without stock of groceries; must be sold immediately. Address CO-OPERATIVE ASSOCIATION, Santa Barbara. 10

FOR SALE—FINE CORNER NEAR EIGHTH and Central; store and flats, with room to build more; also vacant lot on Hemlock, near Seventh, cheap. G. C. EDWARDS, 230 W. First.

FOR SALE—CENTRAL AVE., BETWEEN Fifth and Sixth; 2 pieces offered much below market values. G. C. EDWARDS, 230 W. First.

FOR SALE—GOOD WAREHOUSE, FACTORY or rooming-house site on Rose st., between First and Second; 50x125; $4000. G. C. EDWARDS, 230 W. First. 9

CONTRACTORS— And Builders.

WANTED — BID FOR ERECTING ADDItion to building. Apply 3146 VERMONT AVE. 9

WANTED — PAINTER TO CONTRACT FOR painting house. See job, 1324 Calumet st. OWNER, 410 Copp Bldg. 9

FOR SALE— Flats.

FOR SALE—$9500; 4 MODERN 5-ROOM ALL sunny new buildings; income $1200 per annum; this is the cheapest close-in property in the city. Address Owner X, box 117, TIMES OFFICE. 9

Classified Liners.

FOR SALE— Hotels and Lodging-houses

FOR SALE—$2200; MY SPLENDID 28-ROOM lodging-house on Grand ave., close in; all furniture; rooms always rented, and pays a good income. If you want something extra good rooms, low rent, good lease, good for the money, see my agent, D. H. LINGLE & CO., 452½ S. Broadway. 9

FOR SALE—$3000 TAKES SWELL TRANSIENT house, handsomely furnished, in heart of city, clearing $400 month, long lease, cheap rent. WILBOURN, 452½ S. Broadway, room 19. 11

FOR SALE—$11,500; THE FURNITURE AND lease of an established hotel of 91 rooms and office on Broadway. Exceptionally low rent; income $1300 to $1700 per month. W. H. OBEAR, 402 O. T. Johnson Bldg.

FOR SALE — IF YOU WANT TO BUY A good-paying rooming-house see us before buying. CHAS. LANGE & CO., 131 S. Broadway. Home 2519, Main 6146.

FOR SALE—$300 TAKES ROOMING-HOUSE on Broadway; swell furniture; fine carpets; come see this snap. WILBOURN, 452½ S. Broadway, room 19. 9

FOR SALE—ROOMING-HOUSE, 8 ROOMS, on the hill; good furniture; will be sold cheap, but must be sold at once. Apply 509 COURT ST. 11

FOR SALE—FOR 2 DAYS ONLY, A ROOMing-house at a bargain; long lease; low rent and a good location. ROOM 36, 204 Mercantile Place. 9

FOR SALE—A FIRST-CLASS ROOMING-house of any size, location No. 1. Call at my office, 423½ S. SPRING, room 16. Home phone 2036. 9

FOR SALE—48 ROOMS AT A BARGAIN, for housekeeping. Owner must go east. Call at once. 318 S. FLOWER, room 3. 11

FOR SALE— Country Property.

FOR SALE—
—CALIFORNIA'S GARDEN SPOT—
HEMET HEMET HEMET
WATER SOIL CLIMATE
Finest valley in Southern California.
Abundance of irrigating water.
Soil rich, mellow and deep.
Prices within easy reach of everyone.
Terms easy.
Subdivisions from 5 acres upwards.
Domestic water piped to every lot.
Daily trains via Santa Fe.
Special excursion rate.
Write or apply to
AGENCY HEMET LAND CO., 218 Wilcox Bldg., Cor. Second and Spring sts.

FOR SALE—DUE TO SICKNESS I'VE PUT a figure on my place near McKinley Home, 500 feet from car line, that will sell it quickly to an appreciative buyer. It consists of seven acres; 3 alfalfa, 2 barley, 2 home grounds; 8-room modern new house, new barn, 3 large chicken corrals, 100 chickens, windmill, abundance of artesian and irrigating water, young fruit and shade trees, assorted berry and grapevines; complete house furnishings, including piano; it's all yours for $5500 on easy terms if taken this week. Don't bother unless you mean business. Tel. Home 8557, MAIN 6816. 9

FOR SALE— "BLISS LANDS," TULARE CO., CAL. FOR SETTLERS. 9200 acres in 20-acre farms, with water. On main overland lines of Santa Fe and Southern Pacific railroads, 2 miles from Tulare. Alfalfa, fruits, vegetables, corn, cattle and hogs thrive. Terms, including water, $50 to $70 PER ACRE, ¼ cash. Get booklet from "BLISS LANDS" (INC.), Care Sullivan & Sullivan, lawyers, 610 Parrot Bldg., San Francisco.

FOR SALE — BOUND TO INCREASE IN value; have sold 4000 acres of Rancho Cotati, 40 miles from S. F.; near Petaluma, to 230 settlers for poultry, fruit and general farming; 5700 acres for sale in suitable tracts. As we are selling this large ranch to close an estate you will find our prices less than for similar lands in neighborhood. Apply to the COTATI CO., owners, for information, 302 California st., San Francisco.

FOR SALE—BIGGEST BARGAIN EVER OFfered in a walnut orchard; 21 acres in young and grown trees; 1 acre in oranges, that nets $300 a year; 2 miles west of Whittier; ½ mile of electric line, with large two-story house, large barn, sheds and plenty of cheap water; alfalfa is planted between the young trees; price $10,000, $2500 down; investigate this. J. L. GROOVER, 424 Chamber Commerce Bldg. 9

FOR SALE—CHEAP. YOUNG WALNUT RANCH AND HOME. $3500; near Santa Ana; 14 acres young walnuts, 2 acres table grapes and fruits; 5-room hard-finished house; large stable, 2 horses, farm tools, 2 good wells. Exchange Dept., JONES & RYDER LAND CO., 218 W. Third. 11

FOR SALE—10 ACRES BEYOND GLENDALE near Burbank; fine sandy loam soil; abundant water, with tank and pumping plant; new 5-room cottage; five acres young trees; a bargain at $2500, one-third cash; will show it. WM. N. HOLWAY, 211 Grant Bldg. Home 1939, Main 4570. 10

FOR SALE— RICH, LEVEL LAND, in electric car line, with artesian water piped under pressure; quantity to suit, from one acre up; price $175 per acre to $300; easy terms. STONE & BLADES, 117-118 Henne Bldg., 122 W. Third st.

FOR SALE—THE BERKELEY BIBLE SEMinary has for sale 800 acres of alfalfa land in Turlock irrigation district, eight miles south of Modesto, at from $18 to $35 per acre, on easy terms, and in subdivisions to suit. A. K. CRAWFORD, 117 S. Broadway.

FOR SALE—115-ACRE RANCH, ½ MILE OF new electric line, near Santa Ana house, barn, cribs; $100 per acre. CUNNINGHAM, 204 I. W. Hellman Bldg. 9

FOR SALE— COUNTRY PROPERTY. FREE CATALOGUE OF POULTRY, FRUIT, ALFALFA, DAIRY AND STOCK RANCHES IN CALIFORNIA. BURR PADDON CO., 40 Montgomery st. ....San Francisco, Cal.

FOR SALE—ALBION LANDS IN MENDOcino county offers best inducements; forty acres, $500, $25 down, $10 month, no interest, no taxes; rich soil, plenty water, climate unsurpassed. J. M. GROVER, 222 S. Spring.

FOR SALE — 100-ACRE RANCH, 18 ACRES in almonds and 6 in alfalfa; all bearing, 25 acres in grain; all fenced, but no buildings; 3 miles from ocean in San Diego county. For particulars address BOX 30, Encinitas, Cal. 12

FOR SALE— FOR THE BEST CHANCE. In acreage at from $125 to $200 per acre, with fast electric car service, best of soil and purest water, first-class schools; come out and see us before you decide on that home. L. A. Office, 3?4 Douglas Bldg. NORTHRUP & PECK, Alhambra, Cal.

FOR SALE—80 ACRES IMPROVED LAND IN alfalfa, near city. 430 STIMSON BLK. 9

Salt Lake Real Estate.

FOR SALE— SALT LAKE CITY PROPERTY.

STATE STREET BARGAIN.
50 feet, soon to be business property; will sell at a price that must quickly double in value. This is especially for wide-awake business men who know a bargain when they see it.
HUBBARD INVESTMENT CO., 78 West Second South, Salt Lake City, Utah. 13

FOR SALE— Suburban Property.

FOR SALE— A snap in Tropico; 2 acres facing in Brandt ave.; a S.W. corner; 5-room house; all out to strawberries; will bring in $1000 income yet this year; have sole agency; must be sold; $3500 takes it; $1000 cash, balance 6 per cent. R. G. DOYLE, 145 S. Broadway, Frost Bldg., Room 501.

FOR SALE—20 ACRES CLOSE TO PASAdena Short Line, ¼ mile beyond city limits; suitable for subdivision. WALTER E. SMITH, 709 Trust Bldg. Home or Main 668.

FOR SALE — LOOKING FOR CHICKEN ranches? More than 35 to select from. M. W. ATWOOD & CO., 412 Grant Bldg.

HOLLYWOOD.

FOR SALE— $300 AND UP. Beautiful level lots in Western ave. section, south of Hollywood city limits, and along the line of the new Western-ave. electric railway, now building; no lots less than 50 feet front, and varying in depth from 146 to 200 feet. Terms as low as $25 cash, $10 monthly. All streets improved with cement curbs, graded streets and sidewalks and water mains. Building restrictions range from $1000 up. If you want a lot in this beautiful home section, take Colegrove car to our branch office, corner of Western ave. and the car line. Representative at the office every day. For maps and information, see CHAS. S. MANN, 315 W. Fourth st.

FOR SALE— HOLLYWOOD. 22 lots sold in the Grand View tract, East Hollywood, first 15 days after opening sale. If you wish a lot make selection quickly; cheapest lots in this locality $300 to $650; 1-3 down. BROADWAY LAND CO., 432 Mason Building, Fourth and Broadway. Home 1366. 13

FOR SALE—CORNER LOT, 100x135, $975; 1-3 cash; 3 blocks north of Prospect, E. Hollywood; includes cement sidewalks, curbs, shade trees, pure water, oiled and graded streets; commands fine view of country; this price holds good until Monday only. Phone Home 8577, SUNSET M. 6816. 10

FOR SALE — ONLY 3 MORE OF SCHLOESser Terrace tract, Hollywood's choicest foothill lots, before completion of Grand View blvd. SCHLOESSER, S.W. corner Cahuenga and Prospect. Home 255, Hollywood. 26

FOR SALE— Suburban Property.

HOLLYWOOD.

FOR SALE— HOLLYWOOD BARGAINS. LOTS. HOUSES. ACREAGE. BUSINESS PROPERTY. BUSINESS CHANCES. See VANSYCKLE, Vansyckle Bldg., Hollywood. Cahuenga and Prospect.

FOR SALE— —$400— A CORNER LOT 50x146 AT HOLLYWOOD FOR $400, EASY TERMS. EMIL FIRTH, (Owner,) 411-417 Laughlin Bldg. 11

FOR SALE—10 ACRES AND IMPROVEments, East Hollywood, N.W. corner Sunset blvd. and Center st. J. F. MATTESON. 10

FOR SALE—HOLLYWOOD. WE BUY AND sell Hollywood property. J. F. GRASS & CO., Hollywood. Home 'Phone 25.

ALHAMBRA.

FOR SALE— The Alhambra Improvement Association have arranged a series of excursions with free drives about Alhambra. Tickets and full information can be obtained at the office of the Association, 334 DOUGLAS BLDG.

FOR SALE— Beach Property.

FOR SALE— BUY A BEACH HOME NOW ON BEAUTIFUL ALAMITOS BAY.
ALAMITOS HEIGHTS Is the choicest home site on the beach; view unequaled and prices lowest; boating, fishing, gunning.
BIG REDUCTIONS To Buyers Who Build at Once. Map and particulars.
JUDSON INVESTMENT CO., 424 Chamber of Commerce. Tel. 4137. 11

FOR SALE— BEACH LOTS.
Finest Ocean View from Every Lot. Directly on Alamitos Bay.
ALAMITOS HEIGHTS
ALAMITOS HEIGHTS
ALAMITOS HEIGHTS
Lots $150 up. Big Reduction to Buyers Who Build at Once.
Maps and Particulars. JUDSON INVESTMENT CO., 424-426 Chamber of Commerce. Tel. 4137. 11

FOR SALE— ALAMITOS HEIGHTS. ALAMITOS HEIGHTS.
Cheapest and choicest Home Sites on Local Beach.
Lots $150 up. Great Reductions to Buyers who build at once.
JUDSON INVESTMENT CO., 424-426 Chamber of Commerce. Tel. 4137. 11

FOR SALE— A BARGAIN. 27½ acres, part of the sea frontage of the well-known "Ellwood Cooper" ranch, near Santa Barbara. Beautiful beach frontage; magnificent views of the islands in the channel, mountains and ocean. Would consider $1000 of Los Angeles property in part payment. HERRON-BAXTER REALTY CO., L.A.R.B. 300-301 H. W. Hellman Bldg. 9

FOR SALE— Have you ever visited the finest beach on the Coast? Have you noticed how this place has been growing? Have you missed an opportunity to get in at the right time and on right prices? If so, go to Sunset Beach Saturday and grasp an opportunity. We will show it to you. SUNSET BEACH CO. 9

FOR SALE— What? A big excursion. Where? Sunset Beach. When? Saturday, June 10th. Why? To show investors where to make big money. Watch the papers. 9

FOR SALE—BEACH PROPERTY. We are headquarters for bargains in property at all the beaches. We are thoroughly posted. List with us and buy from us. SOUTHERN CAL. REALTY CO., 129 S. Broadway.

FOR SALE—AT HERMOSA BEACH, 1½ acres of fine soil, 3-room house, plenty of water, fine location; price $700. Phone W 5051, or apply HANEMAN, real estate office, Krouse Blk. 11

FOR SALE—LONG BEACH— 3 lots, 50x150 each, east front, on Cedar st., near 16th st. Price $225 each; half cash. CUNNINGHAM, 204 I. W. Hellman Bldg. 9

FOR SALE—LOT ON OCEAN PIER TRACT, near new $500,000 hotel; sell cheap; want to leave town. A. L. S., 716 W. 18TH ST., L. A. 'Phone 22180. 11

FOR SALE—AT OCEANSIDE, TWO FINE lots, $150; $25 down; also 3 nice lots at Long Beach. Address X, box 155, TIMES OFFICE. 9

FOR SALE — SNAP; ALAMITOS BAY, TWO lots; party leaving town; must sell. Address T, box 62, TIMES OFFICE. 9

FOR SALE—LOT IN VENICE ON GRAND Canal, from owner. Address X, box 166, TIMES OFFICE. 10

OCEAN PARK.

FOR SALE— OCEAN PARK.
A SPLENDID BUSINESS PROPOSITION ON PIER AVENUE. NOTHING TO EQUAL IT ON THE STREET. CLOSE TO OPERA-HOUSE, NOW UNDER CONSTRUCTION.
SOME GREAT OPPORTUNITIES AT PLAYA DEL REY.
SOUTHERN CALIFORNIA REALTY CO., 129 S. BROADWAY, LOS ANGELES. 128 PIER AVE., OCEAN PARK. 9

THE WHITE STAR PIER AND AMUSEMENT COMPANY is erecting handsome buildings on its Pier at Ocean Park. Everything will be ready for business by July 1, 1905. The company will now let concessions for
RESTAURANT AND DANCE HALL,
JAPANESE ROOF GARDEN,
SODA FOUNTAIN,
CANDY STORE,
CIGAR STAND,
CURIO AND OTHER BOOTHS,
PHOTOGRAPH GALLERY,
BILLIARD AND POOL HALL,
CONCERT HALL,
THEATER,
AND ANY OTHER ATTRACTIONS
that may be thought desirable. Call between 11 a.m. and 2 p.m. at company's office. 306 DOUGLAS BLOCK, LOS ANGELES.

FOR SALE— RENT and EXCHANGE; business, residence and vacant properties on sand or dirt at VENICE, OCEAN PARK and SANTA MONICA; prices right. ROBBINS REALTY CO., 144 Pier ave., Ocean Park.

FOR SALE — DESIRABLE OCEAN PARK property; also houses to let from $30 to $150 per month, all modern improvements. Apply to ANNA M. WAITE, 259 Ocean Front, corner Paloma ave. Tel. Sunset 1521. 13

TO LET—OCEAN PARK— Furnished cottages for rent, $15 to $50 per month; large selections. CHAS. J. HILDESHEIM & CO., 142½ Pier ave.

FOR SALE—FURNISHED COTTAGE NEAR Ocean Front, at a bargain; easy terms. CHAS. J. HILDESHEIM & CO., 142½ Pier ave., Ocean Park.

FOR SALE — OR FOR RENT 3 MONTHS, 128 Hart ave., 5 rooms, furnished. SIDDALL, 309 Copp Bldg. 11

SANTA MONICA.

FOR SALE—MODERN 8-ROOM HOUSE, lot 50x150, on W. Sixth st., Santa Monica, near car line; price $3500; $350 cash, balance monthly. CHAS. S. MANN, 315 W. Fourth st., Los Angeles.

FOR SALE— Lemon and Orange Groves.

FOR SALE—$3000 BUYS FINE 8-ACRE ORange grove, located in the city of Colton; this is a big bargain; no agents. Address X, box 177, TIMES OFFICE. 9

FOR EXCHANGE— Real Estate.

FOR EXCHANGE—LARGE HOUSE, TWO lots, Ventura; fruit, chicken yards, etc.; Los Angeles lots. F. B. CLEWETTE, 315 S. Main. 12

FOR EXCHANGE—BEN WHITE WILL EXchange your property. 306-7-8 and 9, Bryson Block, 2d and Spring. Member L.A.R.B.

FOR EXCHANGE—WE HAVE A LARGE list of property. See us for an exchange. EDWARD C. CRIBB CO., 123 S. Broadway. 9

FOR EXCHANGE — WILL ACCEPT A good automobile as part payment on house and lot. Call WEST 1823. 9

FOR EXCHANGE— Real Estate.

FOR EXCHANGE— What have you to offer for a new, two-story, 8-room residence, located on beautiful West Kensington Road, overlooking Echo Park? This place was built for a home, but the owner was forced to sell. We bought the place at a bargain, and will exchange for something good. J. BURRIS MITCHELL & CO., Contractors and Builders, 326 Douglas Building. Sunset, Black 3391, Home 3774. 9

FOR EXCHANGE—NEAR DOWNEY, 40 ACRES SPLENDID HOME PLACE, COMPLETE, 10 acres apples, pears and oranges, 10 acres alfalfa, balance farming; 7-room house, 2 barns, flowing well and gasoline engine, chicken house; wagons and farm tools; plenty irrigation water, $12,000; will take cottage up to $3000. EXCHANGE DEPARTMENT, JONES & RYDER LAND CO., 218 W. Third st. 11

FOR EXCHANGE— A large list of clear and well-located houses, lots and flats, orange groves, ranches and income-producing eastern farms and city property. Send for our lists. F. M. SIMPSON & CO., Exchanges Exclusively, 835 H. W. Hellman Bldg. Tel. 2969.

FOR EXCHANGE—$1750— Sunset Beach. Excursion Saturday; round trip 25c. Go down and look at the third house from the end of the track; new cottage of 5 rooms, modern improvements; will exchange for good city property. Owner on the premises Saturday. W. H. OBEAR, 402 Johnson Bldg.

FOR EXCHANGE— SOUTH HOLLYWOOD. 7 lots in Colegrove for rooming-house, or what have you? Value $350 each; mortgage $155 apiece; might put in more lots for larger deal. WM. N. HOLWAY, 211 Grant Bldg. Phones 1939, Main 4570. 10

FOR EXCHANGE—NEW MODERN 6-ROOM cottage and two fine lots, near South Park ave.; value $3300; mortgage $1500. Want larger piece further out suitable for raising chickens; must have water and street car service. L. L. BOWEN, 502-3 Fay Building. 11

FOR EXCHANGE — 9 ACRES, SUPERB LOcation, near San Diego; lemons and variety fruits; 5-room hard-finished house, barn, etc.; arrangements for 500 chickens; ¾ mile from R.R. station, P.O., school, church, stores, etc.; value $5000; will take Los Angeles or vicinity and assume. OWNER, 723½ S. HOPE ST. 'Phone 4891.

FOR EXCHANGE—SANTA PAULA; SPLENDID HOME; 12 ACRES FRUIT; ON OILED HIGHWAY, SANTA PAULA, $7200. Will take Los Angeles or beach property and assume is desirable. Exchange Department, JONES & RYDER LAND CO., 218 W. Third st. 11

FOR EXCHANGE — 100,000 SHARES IN large gold mine, for part cash and real estate, or will assume on mortgageable property; stock never sold for less than 25 cents per share. Address X, box 169, TIMES OFFICE. 9

FOR EXCHANGE— Some choice acreage between Wilshire blvd. and Pico st.; want good income city property, $10,000 to $30,000. E. M. REYNOLDS, 211 Grant Bldg. Tel. 1939, or Main 4570. 10

FOR EXCHANGE— Fine 7-acre ranch, modern 8-room house and other fine improvements, near car line, close to city; want new cottage in city as part pay. E. M. REYNOLDS, 211 Grant Bldg. Tel. 1939, or Main 4570. 10

FOR EXCHANGE—THREE MODERN AND new 5-room cottages, up to date in every particular, close in, equity of $4500; for ranch, grove or city property, University and Traction car lines; rent $54 per month net. Address V.V., box 137, TIMES OFFICE.

FOR EXCHANGE—7½-ACRE FRUIT RANCH in Ontario, 5-room house, barn, 7 shares water stock, oranges, lemons, other fruits, grapes, berries; price $3500; will exchange for improved city property. G. W. SOUTHARD & CO., 429 Copp Bldg., 218 S. Broadway. 9

FOR EXCHANGE— $2500—Mortgage $500; 20-room rooming-house, close in; want clear cottage or small suburban ranch. WM. N. HOLWAY, 211 Grant Bldg. Phones 1939, Main 4570. 10

FOR EXCHANGE—IF YOU WANT TO EXchange your houses or lots, rooming-houses or any other property, come in and see us. We make a specialty of exchanges. CHAS. LANGE & CO., 131 S. Broadway. Home 2519, Main 6146.

FOR EXCHANGE—FOR CITY PROPERTY, same value or less, 10 acres near Burbank, new five-room house, pumping plant, some trees well worth $2500. WM. N. HOLWAY, 211 Grant Bldg. 10

FOR EXCHANGE— I make a specialty of exchanging real estate, particularly California for eastern. Member L. A. Realty Board. C. W. CONWAY, 304-5 Bradbury Bldg.

FOR EXCHANGE—9½-ACRE ORANGE AND lemon ranch, nice 2-story house, fine home, close to Lawrensburg; price $9000, clear; will take part city or Seattle property. J. A. WOY, 631 Bryson Bldg. 'Phone 2792. 10

FOR EXCHANGE — ORANGE GROVE, 22 acres, $30,000; delightful, healthful, paying country home, near running water; plenty of trout; nothing better; describe yours fully. OWNER, 916 Carondelet st. 9

FOR EXCHANGE— Exchanging eastern realty for California a specialty. Come and see us. M'PHERSON & ADDISON, 414-415 Bradbury Bldg. Home 'Phone 1960.

FOR EXCHANGE— 6-room cottage, large lot, S.W., $3000; mortgage $1200; for clear lots in city or beach. E. M. REYNOLDS, 211 Grant Bldg. Tel. 1939, or Main 4570. 10

FOR EXCHANGE—I WANT MODERN COTtage, 5, 6, 7 rooms, and will give splendid vacant lot in exchange. NICKLIN, owner, 507 Grant Bldg. 'Phone 232. 9

REAL ESTATE— Unclassified.

FOR SALE—SAN DIEGO REAL ESTATE—Write CHESTNUT INVESTMENT CO., San Diego, for descriptive literature.

FOR SALE— Miscellaneous.

FOR SALE — PIANOS; NEW BEHNINGS Grand, $465; rosewood case; second-hand upright; first-class condition, $95; 1 new piano case slightly damaged, green oak, upright grand, $195, regular price $450; 2 new "Brook's" pianos at prices that absolutely shall not go in print. This week only. The AL. E. MILLER, 116 W. Seventh st. 9

FOR SALE—ONE SMITH PREMIER TYPEwriter and stand, almost new, cost $100; one oak roll-top desk and revolving chair, one book-keeper's desk, linoleum and carpet, a bargain if taken at once. Address W, box 191, TIMES OFFICE. 9

FOR SALE — NEW AND SECOND-HAND billiard and pool tables; easy payments; we rent tables with privilege of buying; modern bar fixtures; cheap prices. BRUNSWICK-BALKE-COLLENDER, 620 S. Broadway.

FOR SALE — TWO MODERN, COMBINAtion slot machines; 8 slots each; 4 nickel and 4 quarter; new and in excellent condition; bargain. Address S, box 63, TIMES OFFICE.

FOR SALE—HAVE YOUR MATTRESSES and pillows renovated by our improved sanitary process. BOSTON BEDDING CO., 2902 Griffith ave. Home phone 23396.

FOR SALE — A NEW DOUBLE-CYLINDER auto gas engine; 10-horse power; planitary tranmission and Shelbar carbureter. Call 10 o'clock Sunday. 952 S. BROADWAY. 11

FOR SALE — NO. 4 DENSMORE TYPEwriter with accessories, latest improvements; first-class condition; first $40 takes it. Apply BOX 503, Postoffice. 10

FOR SALE — STATE BANK CHARTER; charter permitting bank commence business on small capital. A. G. STOLL, 901 Pine st., San Francisco. 10

FOR SALE—GAS RANGE, STEEL RANGE, butchers' icebox, roll top desk, flat top desk, typewriter, patent dishwasher. 907 S. MAIN.

FOR SALE — CHEAP; 47,000 GOOD CEDAR shingles; it will be to your interest to call me up if you require any. Tel. PARK 477. 8

FOR SALE—ONE COMPUTING BUTCHER'S scale, one National cash register, cash or installments. 1263 S. FIGUEROA. 10

FOR SALE — 10-IN. STICKER, ALSO 24-in. planer, HOLLYWOOD PLANING MILL. 10

FOR SALE—YOUR CHOICE OF 2 HIGH-grade upright pianos. Call at 1120 W. 40TH ST. before Monday. 8

FOR SALE—SMALL POWER MOTORS, SEWing machine motors, etc. PROFESSIONAL SUPPLY, 129 S. Spring. 13

FOR SALE—2 WINDMILLS; CHEAPEST IN Los Angeles; immediately, 2 p.m. Room 8, 120 N. MAIN. 9

FOR SALE—FOR A SHORT TIME ONLY, 75 piano boxes at 90c each. GEO. J. BIRKEL COMPANY, 345-347 S. Spring st. 9

FOR SALE—TWO TICKETS TO PORTLAND and return, cheap. Sunset phone RED 9612. 11

FOR SALE — SAFES; WILL BUY, EXchange or sell. ANDERSON, 212 N. Main.

For Sale—Moving picture film; song slides; magic lanterns. 109 Montgomery st., S. F.

FOR SALE—A GOOD FIREPROOF SAFE. Address X, box 121, TIMES OFFICE. 11

FOR SALE — FIREPROOF OFFICE SAFE. 409 E. SECOND ST.

OIL PROPERTY— Miscellaneous.

WANTED—TO BUY OIL WELL CASING, all sizes and standard drilling rig; also 2-inch and 3-inch pipe. E. A. CLAMPITT, P.O. 200 Patton st., city. 'Phone James 4631.

WANTED—TO BUY OIL AND WATER well casing and all sizes of water pipe for cash. ADAMS, 602 Grant Block. 24

FOR SALE— Furniture.

FOR SALE—FINEST STOCK RUGS AND carpets, second-hand, in city. Mahogany tables, dressers, wardrobe, birdseye maple and quartered oak dressers and rockers; $50 weathered oak dining set, $33; beds, springs, mattresses, new and second-hand; it don't matter what grade of furnishings you want; the cheapest or the best; we can come pretty near fitting you out. Come in and save your money. Showcases, counters, shelving, scales, desks, restaurant outfits a specialty; 50 second-hand refrigerators. L. C. SKEELS, 901 S. Main.

FOR SALE—FURNITURE, VERY CHEAP, such as roll-top desks, gas ranges, dressers and beach furniture. 435½ S. BROADWAY, basement. 10

FOR SALE — BIRDSEYE MAPLE DRESSER, also fine iron bedstead, mattress and springs, all first class. Address X, box 175, TIMES OFFICE. 9

FOR SALE—GAS RANGES, FOLDING BEDS, rugs and furniture, cheap. 553 S. OLIVE.

FOR SALE — NEW FURNITURE OF 5-room flat; only used 2 weeks. 622 E. 8TH. 13

BUSINESS CHANCES— Miscellaneous.

WANTED—GROCER TO OPEN STORE AT Sunset Beach; new building; no competition; no better business opening anywhere; join our excursion tomorrow, June 10th; round trip 25c; music and free lunch. See P. J. HUMMEL, 116 E. 2nd st., or J. A. ARMITAGE, Sunset-Beach. 9

FOR SALE— A restaurant feeding 250 people a day; have other business and must depend on the help to run it; for that reason will sell for $1300; will invoice $3000; a snap for someone. See STEWART, owner, 426-8 Mason Bldg., Fourth and Broadway. 10

A GENTLEMAN TEMPORARILY EMBARrassed desires to meet a strictly private party that would loan him $1500 on his very valuable diamonds; pay $300 for the accommodation; diamonds can be inspected by the best expert. Address X, box 170, TIMES OFFICE. 9

FOR SALE—THE OCEAN CAFE, WEST of Bath-house No. 6, Long Beach, including building; the largest and finest dining-room; must be sold account health; make offer today; money location. Apply at the OCEAN CAFE. 10

DO YOU WANT TO MAKE MONEY? BIG profit on small capital; a little money will secure an option on choice lots at Sunset Beach; on Saturday, big excursion; everything free. Watch papers for particulars. SUNSET BEACH CO. 9

FOR SALE—$450 BUYS A GOOD GROCERY, delicacies, bakery, good soda fountain, ice cream parlor, 4 large living-rooms in rear; furniture, large chicken yard; must sell at once on account of sickness. 2008 E. FIRST ST. 11

THE BEST GROCERY BUSINESS IN THE best town in Ventura county; doing over $30,000 annually; small expense; good profits; poor health reason for selling. Only takes $3500. See CROWELL, 142 S. Broadway. 9

FOR SALE — MEAT MARKET IN SUburban town of Los Angeles; one of the best; will stand thorough investigation; will sell at a bargain, if taken at once. Address T, box 96, TIMES OFFICE. 11

FOR SALE—IN SANTA PAULA, JEWELRY store, consisting of watches, clocks, jewelry, bench tools and material and room for rent; a bargain. Address administrator, EMMA JOHNSTON, Santa Paula. 12

BUTTER AND BUTTERMILK ROUTE, splendid horse and wagon; big increasing trade; safe, legitimate investment; a healthy, genteel outside occupation, $350. I. D. BARNARD, 116 S. Broadway. 9

LOST — BETWEEN SANTA FE STATION and Spring st., Los Angeles, lady's pocketbook containing roll of money, trunk check and key. Reward if returned to 13 N. FAIR OAKS AVE., Pasadena. 9

IN SAN BERNARDINO—FOR RENT; A nice store, 22x100, modern; good baker's oven in connection, splendid chance for a bakery or restaurant. Address S. R. THORNE, owner, San Bernardino, Cal.

FOR SALE—AT COLTON, CLEARING $175 month, nice clean well established business that will bear investigation; $2050 will handle it. LOS ANGELES BUSINESS EXCHANGE, 510 Byrne Bldg. 9

BEFORE YOU GO EAST, WE HAVE A business proposition to offer you. We want general agents in all cities to handle money maker. Call and investigate. ROOM 29, 327½ S. Spring. 9

FOR SALE—DRUG STORE, DOING A FINE business; elegant opening for registered pharmacist; no competition; big soda trade. Address THERMAL DRUG CO., Thermal, Cal., Riverside Co.

JOB PRINTING BUSINESS; CHOICE LOcation and well-established; most satisfactory reasons for selling; very excellent bargain for some one, $500. I. D. BARNARD, 116 S. Broadway. 9

FOR SALE—BAKERY AND RESTAURANT at Ocean Park: doing good business; horse and delivery wagon; new oven; price $650 cash. Apply to PARRA & COOPER, Ocean Park, Cal. 10

FOR SALE—GREAT BARGAIN; HOTEL and bar, barber shop, billiard and pool, cigars and tobacco; bear investigation. Address GARDINER & CLEAR, Fullerton, Cal.

FOR SALE — A LONG LEASE ON OFFICE building on Broadway, paying $250 a month net. Owner has other business to attend to and will sell cheap. Address X, box 150, TIMES OFFICE.

I AM WILLING TO INVEST $5000 TO $10,000 in a sound business proposition. Address with particulars; no schemes; take active interest. Address X, box 183, TIMES OFFICE. 11

CIGAR STAND NEAR FOURTH AND Broadway for sale; fine stock, cash register and fixtures; clearing $3.50 per day; price $300. See OWNER, room 1, 637½ S. Broadway. 10

FOR SALE—BEST-PAYING FRUIT STORE in Ocean Park; located on the Ocean Front; $15 to $25 daily; lease and low rent. Apply to PARRA & COOPER, Ocean Park, Cal. 10

FOR SALE — GOOD-PAYING DELICACY store in Ocean Park; season just commencing; low price for quick sale. Apply to PARRA & COOPER, Ocean Park, Cal. 10

FOR SALE—ROOMING-HOUSE; I WILL give the nicest kind of a deal to a lady or couple who have some cash and who want a nice house close in. 626 BRYSON BLOCK.

FOR SALE—LIVERY STABLE DOING THE business of the city; an A1 proposition; will sell stock separately if desired. Address TIMES AGENT, Santa Barbara.

FOR SALE—FINE-PAYING, CLEAN, EASY business, clearing $30 per week above all expenses; only requires investment of $800; look this up. Call ROOM 1, 637½ S. Broadway.

FOR SALE—PLEASANT, PROFITABLE, well established business; good opportunity for small capital to increase rapidly; no limit to business. 207 NEW HIGH ST. 9

$500 TAKES HALF INTEREST IN OLD-established business; guaranteed to clear $350 per month; a great bargain. See DENVER REALTY CO., 520 S. Spring st. 13

FOR SALE — GOOD BUSINESS IN TOWN near Los Angeles; must sell immediately; will sell cheap; good opening for any lady. Address 859 SUMMIT AVE. 14

FOR SALE—BAKERY AT BEACH, NO OPposition, clearing $200 month, private reasons for selling, investigation solicited. Inquire 730 KOHLER ST., city. 10

FOR SALE—A SNAP; OWNER MUST SACRIfice on account of illness; grocery and fruit store doing good business. Inquire GEORGE WETHERILL, 2448 S. Main st. 9

WANTED — PHYSICIAN AS PARTNER, man or lady, to doctor cancer in city; expect a good practice; be quick. Address X, box 161, TIMES OFFICE. 9

FOR SALE—$1250; GROCERIES, FIXTURES and $25-month lease for $900; cigar stand, $275; rooming-house 27 rooms, $1500, always full. MATHES, 308 Johnson Bldg. 9

FOR SALE—ONE OF THE BEST LIVERY and boarding stables in Los Angeles; fine location; good business. Address X, box 13, TIMES OFFICE. 11

FOR SALE—CHEAP GROCERY, FRUIT AND soda water stand, $550; on Main; party sick and must sell. R. R. EDWARDS, 216 Mason Operahouse. 11

I WILL BUY AN INTEREST IN A WHOLEsale produce and hotel supply business. Address with full particulars, X, box 184, TIMES OFFICE. 11

GROCERY, POULTRY AND VEGETABLE store; living-rooms; good business; will trade for city property or sell for cash. Apply 2721 S. MAIN ST. 11

FOR SALE—ONE-CHAIR BARBER SHOP, with living rooms, a good chance, very reasonable. WASHINGTON AND VERMONT ST. 9

IN MANUFACTURING; PARTY WITH $7000 to $10,000 cash; exceptional opportunity, silent or active. Address W, box 193, TIMES OFFICE. 14

$200 TAKES LAUNDRY ROUTE; HORSE, wagon; best laundry in city; come see this snap. WILBOURN, 452½ S. Broadway, Room 19. 9

FOR SALE—½ INTEREST OR WHOLE OF good paying restaurant; agents. H. C. CONRAD, San Pedro, Cal. 11

WANTED—TO PURCHASE A JOB PRINTing office in or near city. Address X, box 151, TIMES OFFICE. 11

FOR SALE—BREADROCK, CHEAP; OWNER is going away, must sell; call after noon, 1128 E. 52ND ST. 9

WANTED — TO BUY OR LEASE, GOOD country newspaper. Address W, box 161, TIMES OFFICE. 11

FOR EXCHANGE—CITY PROPERTY UP TO $4000 for country store. LINDSEY, 214 Lankershim Bldg. 11

FIRST-CLASS BAKERY AND LUNCHroom; good location; $4000. Address T, box 77, TIMES OFFICE.

FOR SALE—BREAD ROUTE, CHEAP; OWNer going away. Call afternoons, 1128 E. 52ND ST.

FOR SALE—TWO-CHAIR BARBER SHOP, 505 W. 5TH ST., cor. Olive. 10

I. D. BARNARD, 116 S. BROADWAY, WILL sell your business. Main 3331, Home 3333. 9

BUSINESS CHANCES— Miscellaneous.

IF YOU ARE LOOKING FOR A SURE thing, buy this country grocery, railroad and postoffice in store pay $60 monthly; sales $40 day; about $2500.
Meat market on a main street, new fixtures, sacrifice, $375.
Bakery, close in, $350.
Dry goods, clean stock, $2500.
Cigar store on Broadway (be quick,) $550.
Grocery store with soda fountain, worth $250, cash register, $130, fine fixtures, clean stock, $900; worth $1250; new building; close in.
Large list; investigate.
W. H. CHANDLER. Business chances, real estate, 232 Bryson Blk., Los Angeles, Cal. 9

MEAT MARKET. PRICE $400. This is a nice, neat shop, worth double; 1 horse and wagon, worth $150; elegant ice box, marble-top counters, 3 blocks, 3 hanging scales and everything complete; this place must be sold at once. See JONES & RYDER LAND CO., 218 W. Third st. Business Opportunity Dept. 9

GROCERY SELLING $125 DAILY; ONE OF the best locations in Los Angeles; attractive store; nice fixtures; best horses, wagons; clean stock; price about $5000. See HEDGES, 319 S. Spring st.
Wholesale produce commission business; sales $300 daily; old established; sacrifice ½ interest, $1300; sickness. HEDGES, 319 S. Spring. 9

AN EXCELLENT OPPORTUNITY FOR THE RIGHT PARTY TO TAKE ACTIVE OR SILENT INTEREST IN FINE MANUFACTURING BUSINESS; WELL ESTABLISHED WITH LARGE PROFITS. WE ARE INCREASING OUR BUSINESS AND NEED MORE CAPITAL AND MEN. ADDRESS R, BOX 78, TIMES OFFICE. 9

A RARE OPPORTUNITY; PHYSICIAN CAN have practice and good will, practice worth over $800 per month; over 200 patients under treatment at the present time; price $2500; cost of furniture and office appurtenances; reasons for selling, going to Panama and South America, July 1st. Address X, box 156, TIMES OFFICE. 11

HERE IS BEST BUY IN LOS ANGELES; half interest in grocery; bank deposits were $2200 for month of May over and above running expenses; $1600 takes it; strict investigation invited here; best location in city. LOS ANGELES BUSINESS EXCHANGE, 510 Byrne Bldg. 9

BARBER SHOP. PRICE $300. This is an elegant 2-chair shop; fine location; rent $12 month; good fixtures and good class trade and close in. See BUSINESS OPPORTUNITY DEPT., Jones & Ryder Land Co., 218 W. Third st. 9

RESTAURANT FOR SALE; CENTRALLY located; feeding between 200 and 400 daily; owner obliged to go East; will sacrifice for $850 cash, balance in monthly payments; investigation solicited; no agents. Address OWNER, W, box 182, Times office. 11

FOR SALE—A VERY GOOD AUTOMOBILE business, controlling the finest gasoline automobile agency in this city; trade well established and growing. Address with reference of integrity, W, box 87, TIMES OFFICE. 10

LOOK HERE, $1250 BUYS A STEAM LAUNdry that is clearing positively $200 per month; low expense; other business reason for selling; investigate. LOS ANGELES BUSINESS EXCHANGE, 510 Byrne Bldg. 9

SHOE BUSINESS FOR SALE. One of the largest shoe businesses in Los Angeles for sale; owner ill; $20,000 to $25,000; splendid lease and making money. See JONES & RYDER LAND CO., 218 W. Third st. 9

SWAPS— All Sorts, Big and Little.

FOR EXCHANGE—TWO MODERN, NEW, combination slot machines; 4 slots nickels, 4 slots quarters; what have you? Address S, box 64, TIMES OFFICE.

MONEY TO LOAN— In Sums to Suit.

MONEY TO LOAN AT LOW RATES SEcured by first or second mortgage on real estate, stocks, life insurance policies, or any good security, large or small amounts, long or short time. WE BUY First mortgages, second mortgages, trust deeds, agreements to sell real estate, and all kinds of commercial paper. We handle our own funds and can make you a better offer on such securities than agents or brokers. NOURSE & CO., 202 Trust Bldg. Telephones, Home 7560, Red 6931.

MONEY TO LOAN— We have money to loan on real estate in sums to suit. COLONIAL MORTGAGE & TRUST CO., 518-519 H. W. Hellman Bldg.

INSTALLMENT LOANS. TO BUY YOU A HOME. OR TO BUILD ON YOUR LOT. In buying improved property, building or taking up your mortgages, we offer liberal terms; flexible contracts; advice free; best rates in city. EQUITABLE SECURITIES CO., 434 Byrne Bldg.

$850,000 TO LOAN— LOWEST RATES. BUILDING LOANS A SPECIALTY. APPLY TO R. G. LUNT, 140 S. BROADWAY, HELLMAN BLOCK.

MONEY TO LOAN ON REAL ESTATE. 4½ to 8 per cent. interest. Small or large amounts. Building loans a specialty. Installment loans, monthly or quarterly. ROBERT MITCHELL CO., 308 S. Broadway. LeGrand Betts, Manager Loan Department.

MONEY TO LOAN— Loans made at 7 per cent. on cottages, bungalows, private residences and business property in sums of $1000 to $50,000; prompt attention paid to all applications. JONES & RYDER LAND CO., Ground Floor, 218 W. Third st. 12

CASH CONFIDENTIALLY LOANED SALaried persons on note without security, without employer's knowledge, and without indorsers; easy payments; positively lowest rates. Notes bought; loans on local stocks, etc. Hours, 10:30 a.m. to 1 p.m. and 2 to 5:30 p.m. COMMERCIAL DISCOUNT CO., 504 Frost Block.

MONEY TO LOAN AT LOW RATES, FOR building, or on improved property, or in good outside towns. NEW PLAN OF INSTALLMENT PAYMENTS. Interest decreases as you pay. STATE MUTUAL BUILDING AND LOAN ASSOCIATION, 107 S. B'dy.

MONEY LOANED ON DIAMONDS, WATCHes, jewelry, all kinds of personal property. We loan you more money, less interest, hold your goods longer than anyone; no commission, appraisers or middlemen, or bill of sale; tickets issued. LEE BROS., 508 S. Main.

L. A. DISCOUNT AGENCY— LOANS MONEY TO SALARIED PEOPLE on their personal notes at lowest rates; no mortgages, no indorsements; returnable in payments to suit. All dealings strictly confidential; private. Hours 9 to 5, evenings, 7 to 8. 312 TRUST BLDG., Second and Spring sts.

TO LOAN— $200 to $25,000 to loan on real estate and other good securities; low rate of interest. Established 1886. LEE A. M'CONNELL & CO., 145 S. Broadway.

DON'T BORROW TROUBLE, BORROW money. Salaried men and women accommodated on their note without mortgage or indorser; confidential. CHERRY, 211 O. T. Johnson Bldg., cor. Fourth and Broadway.

TO LOAN—ANY AMOUNT ON FURNITURE, pianos, household goods, machinery, etc., if stored in our new fireproof warehouse. COLYEAR WAREHOUSE CO., office 332 S. Main. Phone Main 1117. Home 2164.

THE CRESCENT LOAN CO., SUITE 700-701 Lankershim Bldg., corner Third and Spring, loans money to salaried people on their note without security or indorser; strictly confidential.

MONEY TO LOAN— $1000 to $10,000, 7 per cent. net, on improved city property; no commission charged. ALLISON BARLOW, 217 S. Broadway, room 126.

MONEY LOANED SALARIED PEOPLE without security; notes bought; loans on stocks, bonds and warrants. TRADERS' EXCHANGE, 221 Bryson Bldg. Tel. Black 1083.

"A MINT OF MONEY" TO LOAN. LOWEST interest on pianos, automobiles, diamonds, furniture, real estate; privacy assured; open 9:30 a.m. to 8 p.m., office 1, 348½ S. HILL ST.

MONEY LOANED SALARIED PEOPLE and others without security, easy payments. Largest business in 50 principal cities. TOLMAN, 430 Mason Bldg., Broadway and Fourth.

WE WILL MAKE LOANS ON GOOD REAL estate, without commission to the borrower; Los Angeles or Pasadena. ISAAC SPRINGER & CO., 320 Trust Bldg. Both 'phones.

IF YOU HAVE A LOT I WILL FURNISH the money and build for you on easy terms. Plans free. E. S. WILLIAMSON, Builder and Contractor, 202 Grant Bldg. 9

MONEY LOANED ON DIAMONDS, JEWELry, pianos, furs, furniture, any security; lowest rates; private office for ladies. UNION LOAN CO., 114 S. Spring. Phone 2689.

TO LOAN—$50,000 IN SUMS TO SUIT AT 6 per cent.; no commission nor charge for drawing papers. FITZGERALD & BARRY, 100 E. Colorado st., Pasadena. 9

MONEY TO LOAN ON REAL ESTATE, AT the lowest rates. WM. H. GRIFFIN & CO., rooms 131 and 132, I. W. Hellman Bldg., Broadway and Second sts.

MONEY LOANED SALARIED PERSONS upon their note, business confidential. "THE STAR LOAN CO.," 301 Copp Bldg., 218 South Broadway.

MONEY AT 4½ TO 8 PER CENT. NET, ACcording to size and character of loan. EDWARD D. SILENT & CO., 216 W. Second.

ON DIAMONDS, FURNITURE, LIVE STOCK, etc.; low rates; prompt, reliable. REID & CO., 142 S. Broadway, room 126. 'Phone 1926.

QUICK LOANS ON FURNITURE, PIANOS, or any kind of personal property; lowest rates. WATSON, 322 Trust Bldg. 'Phone 2790.

MONEY TO LOAN— In Sums to Suit.

MONEY TO LOAN—I MAKE STRAIGHT building loans. W. H. OBEAR, 401 O. T. Johnson Bldg., 356 S. Broadway.

TO LOAN—$500 ON REAL ESTATE MORTgage. Also $2000. E. M. WICKERSHAM, Notary Public, 305 Trust Bldg.

PRIVATE MONEY; NO RED TAPE; ANY amount, on good security. M. M. DAVIDSON & SON, 204-6 Wilcox Bldg.

MONEY TO LOAN: $500 UP. CITY LOANS only. Large close-in loans preferred. I. H. PRESTON, 608 Laughlin Bldg.

KERNER LOANS ON DIAMONDS AND FURniture; low rates; any amount. 201 FROST BLDG., 2nd and Broadway. 'Phone 9023.

FOR QUICK LOANS ON REAL ESTATE, large or small amounts, lowest rates, see WATSON, 322 Trust Bldg. 'Phone 2790.

MONEY TO LOAN AT 6 PER CENT. GRIFFITH, 407 Bryson Block.

R. W. POINDEXTER, 403 WILCOX BLDG., loans money on real estate, stocks and bonds; building loans a specialty.

TO LOAN—IF YOU WANT MONEY QUICK and have the collateral, see H. S. SPARKS, 402 Currier Bldg.

MONEY TO LOAN ON CITY OR COUNTRY real estate. THOMAS S. WADSWORTH, 218 and 320 Douglas Bldg.

TO LOAN — LIFE INSURANCE POLICIES bought. L. P. VAN NORMAN, 1134 W. 46th st. West 1231.

LOANS—REAL AND PERSONAL SECURity, lowest rates. D. C. BURREY, 81 Temple Block.

TO LOAN—5 TO 7 PER CENT., ON CHOICE city property. BRADSHAW BROS., 202 Bradbury Bldg.

PRIVATE MONEY—$500 TO $10,000 AT 6 PER cent. LOCKHART & SON, 309 W. First st. 30

MONEY TO LOAN ON CITY OR COUNTRY property. A. M'CALL, 314 Bullard Blk.

EDWARD C. CRIBB, 123 S. BROADWAY, loans private money at 6 per cent.

MONEY LOANED ON REAL ESTATE; NO com. NEWELL & VEAZIE, 113 W. Second.

MONEY WANTED— On Collaterals.

WANTED— TO BORROW $3000 AND $3500 ON GILT-EDGE IMPROVED LOS ANGELES INCOME PROPERTY, 6 PER CENT. NET, 3 YEARS. CALL AT ONCE. WRIGHT & CALLENDER, 319-323 S. HILL STREET. 9

WANTED—MONEY, $1200 ON LARGE NEW cottage on Maple ave., near 37th st.; $2500 for building purpose, 42nd st., 7 per cent., good security. R. R. EDWARDS, 216 Mason Operahouse.

WANTED—TO BORROW $12,000 ON 64-ROOM apartment house, fine location, close in; will pay 6 per cent. interest. D. A. VAN VRANKEN, 406 Chamber of Commerce. 9

WANTED—WILL PAY 1 PER CENT. PER month (12 per cent. per annum) on $500, gilt-edge security. Apply between 10 and 12 a.m., 348½ S. HILL.

WANTED—$1000; ALSO $2700, 8 PER CENT. net interest; $1290 buys $1300 installment mortgage, drawing 7 per cent. net. SIDDALL, 306 Copp Bldg. 11

WANTED — $500 TO $20,000 ON IMPROVED city income property, close in. T. WIESENDANGER, 221 Laughlin Bldg.

WANTED — $2000 FIRST MORTGAGE FOR building. Apply 514 W. Sixth. No agents. 9

STOCKS AND BONDS— And Mortgages.

FIXEN BROTHERS— Mines, Stocks, Bonds and Investments, 616 Trust Bldg. Home 'Phone 906.
We can deliver a limited amount of Red Raven Gold Mining Company's stock, if taken quick. Price under market. Mill starts up next week and stock will surely advance when bullion is produced. Our advice to investors is to buy now. Telephone, wire or call. 9

BUY THESE SNAPS, THEY MAY MAKE you rich; Goldfield Herald, 3c; Tonopah Goldfield, 1c; Mount Whitney, 4c; Goldfield Gladiator, 3c; Sierra Nevada, 3c; San Carlos Sonora, 1c; Blue Ridge, 6¼c; and hundreds of others equally as good; the place to buy mining stock. MINERS' EXCHANGE, 114 South Broadway.

WILL BUY 5000 BLUE RIDGE A LITTLE below the office price; pay cash; may want 10,000. Apply X, box 153, TIMES OFFICE. 9

HENRY S. WOOLNER & CO., 119 S. Broadway.
We want to buy New Era; we pay assessment.
Mexican Petroleum.
Continental Oil.
Fullerton Consolidated.
Union Oil.
Bufa.
HENRY S. WOOLNER & CO., 119 S. Broadway. 'Phones 583. 9

THINGS ON WHEELS— All Sorts.

AUTOMOBILES.

FOR SALE—I AM STILL SELLING SECONDhand automobiles below their real value; one beautiful, luxurious Haynes-Apperson touring car, $1800; one beautiful Toledo, $1500; one Haynes-Apperson 2-seater, only $900; runabout Olds, $250; one Olds, $300; others from $250 up; buckboards, same price as motor cycles. J. A. ROSESTEEL, 649 S. Broadway. 10

FOR SALE— Side-door Rambler, almost new, in fine shape; must be sold immediately; can save you several hundred dollars on this year's machine. See PEERLESS MOTOR CAR AGENCY, 733-735 South Broadway.

FOR SALE—PACKARD TOURING CAR, '05 Model F; excellent condition; must be sold immediately; make us an offer. PEERLESS MOTOR CAR AGENCY, 733-735 S. Broadway.

WANTED—TO BUY AUTOMOBILE WITH tonneau; must be nearly new, in first-class shape and cheap. Address P.O. BOX 242, Covina.

BICYCLES.

FOR SALE — AS GOOD AS NEW, 3-H.P. Orient motorcycle. Apply 802 S. MAIN. 9

FOR SALE — 2 WHEELS, IMMEDIATELY; must sell; noons. ROOM 15, 130 N. Main. 9

BUGGIES, PHAETONS, RUNABOUTS.

FOR SALE—BIXE BUGGY, SOLID RUBber tires, up to date, good condition. 1156 W. 42ND. University car; will exchange for horse or cow. 9

FOR SALE — RUBBER-TIRED BUGGY. Call Saturday a.m. 2915 BUDLONG AVE. 10

WAGONS AND CARTS.

FOR SALE—CHEAP, A GOOD CAMP OUTfit; horses, harness and wagon, camp stove, bed and bedding, cooking outfit; No. 12 gauge shotgun, good as new; a snap. 249 S. LOS ANGELES ST. 9

LIVE STOCK FOR SALE— Horses, Cattle, Mules, Etc.

FOR SALE—6 HEAD OF CHEAP HORSES, 900 to 1050 pounds; rides, and drives single or double; city broke, stand any place with weight; cheap. Call and take your pick.
Also two nice black ponies, weight 800 lbs., child can ride or drive any place; very gentle.
812 S. BROADWAY. 9

FOR SALE—GOOD CAMPING OUTFIT, span mules, weight 2300 lb., sound and sound; good drivers and gentle; with new harness and large camping wagon; this is a complete camping outfit, all in good shape. I have no more use for it and will sell cheap. Call today. 1502 S. MAIN ST. 9

FOR SALE—ONE OF THE NICEST FAMily horses in the city; weight 1150 pounds; 8 years old, color brown, city broke, will stand any place with weight; also business buggy and harness, almost new; will be sold at a bargain. 210 W. 9th st. Phone HOME 7893. 9

FOR SALE — GOOD TEAM BLOCKY ranch mares; weight 2200 lb., sound and true to work single or double, and gentle; been used on ranch; will sell this team at a bargain; no use for them. Call today and see them. 1502 S. MAIN ST. 9

FOR SALE—GOOD RANCH OR CAMPING team horses, weight 2200 lb.; sound and good workers; gentle to ride and drive; with harness good as new; will take $125 for team and harness. Must sell. 1502 S. MAIN ST. 9

FOR SALE—BROWN MARE 8 YEARS OLD, weight 1050 pounds; rangey built, gentle for lady to drive any place in city; stands with weight; this mare would make a good family horse. 829 S. GRAND. Tel. Home 6682. 9

FOR SALE—PAIR GRAY MARES, WEIGHT 2200; 8 and 9 years old; fat and good workers; just come off a ranch and will be sold at once. If you want a real bargain call and see these. 829 S. GRAND. Tel. Home 6682. 9

FOR SALE — 1 PAIR OF NICE BLOCKY mare mules, weighing 2400 pounds; sound and true workers, 5 years old; 1 1350-pound horse, splendid worker; also 1 set of double harness. 516 E. 23D ST. 9

FOR SALE—PAIR OF WORK HORSES, weight 2700 pounds; one nice black, would make a nice surrey horse; two good single drivers, one big work horse, cheap. 752 SANTEE ST. 10

FOR SALE—BLOCKY 8-YEAR-OLD MARE, weight 1200 lbs., is a beauty, good ranch mare, $100; 1160 lb. gray horse, $75; this team works well together. 1136 EAST PICO. 9

FOR SALE — GOOD, HEAVY HORSE. 1204½ E. 15TH ... 9

LIVE STOCK FOR SALE— Horses, Cattle, Mules, Etc.

FOR SALE — GOOD BAY HORSE, WT. 1400 lbs.; good, true puller, perfectly gentle; am forced to sell immediately; take W. Temple-st. car to end of line. Inquire at REAL ESTATE OFFICE. 10

FOR SALE—SPAN OF SMALL HORSES, price $80; snap; rubber-tire buggy; good as new; cost $110; will take $85; good set of harness. Call 615 CLOVER, 3rd street east of Main-st. bridge. 9

FOR SALE—GOOD FAMILY SURREY OR delivery horse, rangey bay, 8 years old, sound and city broke to stand with weight; nice driver; weight 1150.; price $65. 1362 S. MAIN ST. 9

FOR SALE—7-YEAR-OLD MARE; SOUND, gentle, good traveler; almost new rubber-tire buggy and harness; going away, must sell. 1078 W. 44TH. Phone West 2698. 9

FOR SALE — 100 THOROUGHBRED WHITE and Brown Leghorn chicks, 2 weeks old; strong and healthy, 12½c each. Tel. Main 2565. 1742 MORTON AVE. 9

FOR SALE — 1 THOROUGHBRED JERSEY cow, fresh in 2 weeks; 1 8-year-old horse, kind and gentle for lady; 1 good surrey. 1818 LOS ANGELES ST. 'Phone West [illegible]. 9

FOR SALE—CHEAP FOR CASH OR TRADE for chickens; if sold today, choice of two gentle family cows, fresh. W. Washington and 3rd ave. WHITE 5083. 9

FOR SALE — LEFT HERE, 1 BAY PACING horse; can show a 40-gait; also bike buggy and harness. FIGUEROA STABLES, 1718 S. Figueroa. 11

FOR SALE — GOOD SURREY OR WORK mares, weight 1200 lbs.; gentle and true to pull; must be sold to satisfy feed bill. Call 2001 BUDLONG. 9

FOR SALE—OR RENT, FIVE WORK AND driving horses, all single drivers, 1000 to 1300. 1301 E. 25TH, Hooper ave. car. Home 24135. 9

FOR SALE—A CHOICE OF TWO YOUNG Jerseys, just fresh; large, rich milkers and very choice; must sell one of them. 122 N. AVENUE 22. 9

FOR SALE—SIX HEAD OF MULES, good camp teams. Call at once. 1722 ALESSANDRO ST., corner of A. Edendale car; be fare. 9

FOR SALE—FIRST-CLASS JERSEY COW, just fresh. C. E. C. HODGSON, Fountain ave. and Patti st., Hollywood. 11

FOR SALE—GENTLE SHETLAND PONY and cart. Apply R. B. KIRCHKOFFER, 1504 W. 27th, Los Angeles. 13

FOR SALE — SOUND MARE 7 YEARS OLD; single foot pacer and trots. Inquire 630 E. SEVENTH ST. Price $100. 9

FOR SALE—CHEAP; 2 HORSES AND WAGon; also fresh cow with heifer calf. Inquire 1015 E. 14TH. 10

FOR SALE—A SPAN OF HEAVY HORSES cheap; working in a cellar. TENTH AND BROADWAY. 11

FOR SALE—FRESH YOUNG JERSEY COW; good milker; very rich milk; $45. 2637 PASADENA AVE. 11

WANTED—1000 OR 1100-LB. HORSE; MUST try him; will pay what is worth. Call after noon. 2317 ROGERS AVE. 11

FOR SALE—$65 WILL BUY A FINE JERsey milch cow. Inquire at 2500 MANITOU AVE.

FOR SALE — 36 HEAD OF FINE MILK cows. M. SIPPUNAR, Compton, Cal. 9

FOR SALE—OR HIRE, MATED HORSES, 2300 pounds. 223 S. BEAUDRY AVE. 10

FOR SALE—HORSE AND SURREY. BAY VIEW STABLES. 31st and Hoover. 11

FOR SALE—4 NICE MILK COWS; TAKE your pick, $30 each. 1139 S. HILL. 11

FOR SALE — BAY HORSE; GOOD WORKer, cheap, $40. 2810 CENTRAL AVE. 10

FOR SALE — CARLOAD BURROS. 43 E. UNION ST., Pasadena. 12

LIVE STOCK FOR SALE— Poultry, Birds, Dogs, Etc.

FOR SALE — CHICKS, THOROUGHBRED Buff Orpington, Buff Leghorn, S.S. Hamburgs, also mixed; 2 days to 6 weeks old. 982 AUSTIN ST. Vernon car to Jefferson, or Griffith to Austin. 9

FOR SALE—12 WHITE ROCK HENS, 30 White Leghorn hens, 6 Buff Leghorn hens, 12 Brown Leghorn hens, 14 Rhode Island Reds, hens and roosters. 1065 S. FIGUEROA. Tel. Main 7337. 12

FOR SALE—75c EACH, YOUNG HENS, ALL laying; Barred Rocks, Minorcas, White and Brown Leghorns; University car; 1156 W. 42ND; will exchange for horse or cow. 9

FOR SALE—BARRED ROCK CHICKS, ALL ages, Barred Rock setting hens and Barred Rock laying hens, 2 years old, TEL. BLUE 5119. 12

FOR SALE—HIGH-CLASS BULL TERRIERS, out of Pansy Blossom; will sell cheap to make room. TEL. BLUE 5119. 12

FOR SALE—16 FINE GRADE WHITE PLYmouth Rocks; great layers. 1066 W. JEFFERSON. Home 21373. 9

FOR SALE—ANGORA KITTENS, CHEAP; solid white, solid black. 1743 MAGNOLIA AVE., mornings. 'Phone 23603. 11

FOR SALE—YOUNG CHICKENS, 10c; OLDer ones in proportion. PALMS STATION, Gardena. 15

FOR SALE — WHITE AND BROWN LEGhorn eggs 50c setting, $3 per 100. 1027 FLOWER. 10

FOR SALE — 2 DOZ. NICE LAYING HENS. 520 SAN JULIAN. 9

FOR SALE—200 FAT HENS; CALL AFTER 5 p.m. 1494 W. 40TH ST. 10

LOST, STRAYED, FOUND— And Stolen.

LOST—SOMEWHERE BETWEEN FIRST and Third streets a black leather bag purse containing about $30, three rings and some papers. Party who picked it up is known and will do well to return it. Reward if returned to ABBIE MONCE, The Watauga, 128 N. Broadway. 9

LOST — SCOTCH COLLIE, MALE, SABLE and white in color; one front leg entirely white; answers to the name of "Mac." Suitable reward will be paid for his return or information that will lead to his recovery. Address BOX 127, Glendale, Cal. 11

LOST—ON BOYLE HEIGHTS CAR OR BEtween Second and Third, on Broadway, Tuesday afternoon, bank book, with real estate agreements. Return to 509 E. 35TH ST. Reward. 'Phone 29205.

LOST — LADY'S GOLD WATCH AND FOB; name inside of case; Bird Filloon monogram on fob., B.F.A. Return to HAMBURGER'S STORE, or Araline Restaurant, Fifth and Towne, and receive reward. 9

LOST—GOLD BROOCH, STAR SHAPE, 8 points of filigree, center in turquoise shells; pearl setting. Lost near Jefferson and Vermont. Finder call at 1200 W. 30TH and receive reward. 9

LOST—SATURDAY, JUNE 3, ON SAN FERnando Road, within 1 mile of Tropico, boy's oxford coat; liberal reward; room 510, JOHNSON BLDG., or Logan's Store, Tropico. 11

LOST—A LADY'S PURSE AND CHATElaine pin on 4th st., between Los Angeles and Pacific depot and Fourth and Broadway. Return to 214 W. 4th st., room 222, reward. 9

LOST—A DIAMOND SOLITAIRE FROM A ring, between 9th and Hope, 17th and Figueroa; finder will receive reward for the return of same to 1658 S. FIGUEROA. Tel. 6528. 11

LOST — LEATHER HAND VALISE CONtaining silk dress, on Boyle Heights car, Tuesday, June 7, 5 p.m.; return to 1012 W. 7TH ST.; liberal reward. 9

WANTED — A GOOD DELIVERY HORSE; must be sound and good driver and weigh about 1050 or 1100 pounds. Apply to 1611 S. MAIN ST. 9

LOST — A LADY'S GOLD WATCH; THE INitials are L.W.; it is perfectly plain watch; lost in East Side Park. Reward. 1636 Redwood st. 9

WANTED—A GOOD TRUE HORSE FOR carpenter's use, to drive awhile for its keep; work light; may buy if suited; reference given. Call SOUTH 1776. 9

LOST—LADY'S GOLD WATCH, ENGRAVed case, long chain attached; lost Thursday morning; finder please return 217 W. 2ND; reward.

LOST—LOCKET AND CHAIN ON UNION ave, between Pico and Adams or on Adams between Hoover and Magnolia; reward. 1420 S. UNION.

FOUND—2 BROWN MULES WITH CHAINS and halters on; one had blanket. VETERN. Figueroa, between Manchester and Florence. 9

LOST—LADY'S GOLD WATCH, BETWEEN 1 and 1:30; No. 2,331,836, with pin attached. Reward of return owner. TEL. 23121. 10

FOUND — PURSE VICINITY SPRING ST.; claimant must prove ownership. Telephone MAIN 3744. Inquire W. L. C. 9

STRAYED—2 BLACK MULES ABOUT 1600 lbs., finder please notify TRYON & BRAIN, 212 Byrne Bldg. 10

LOST — A CANARY; ALL YELLOW IN color. Reward if returned to 307½ W. SECOND ST. 9

STRAYED—FROM 714 E. SEVENTH, WHITE and brown setter dog; sore under left eye. Reward for return. 9

FOUND—YALE BICYCLE, ON CARR ST. Inquire BITTLESTON, 1308 S. Main. 11

LIVE STOCK WANTED— Of Various Kinds.

WANTED—HORSES TO BOARD, BY DAY, week or month, prices reasonable, best of care taken; also livery rigs. 829 S. GRAND. Tel. Home 6682. 11

MUSICAL INSTRUCTION—

MRS. J. M. JONES, HARP SOLOIST OF THE Royal Academy of Music (London.) Pupils received for harp; engagements accepted. 2408 W. PICO, Los Angeles. Harps for sale. 'Phone West 5178

Classified Liners.

PHYSICIANS—
With Offices and Hours.

DR. AND MRS. CARTER ARE THE LEADING specialists of Los Angeles in treatment of all female complaints and irregularities. The doctor is a licensed graduate of 20 years' practice, who successfully treats monthly suppression, sterility, change of life and all ailments peculiar to women, by improved methods that are positively guaranteed in every case. Ladies who have been unsuccessfully treated by other physicians are cordially invited to call or write. Private rooms with trained nurses for ladies who wish to remain under the doctor's PERSONAL CARE. Consultation free and strictly confidential. Hours 9 a.m. to 4 p.m.; Sundays, 10 a.m. to 1 p.m. 504 MERCANTILE PLACE, over Spring st. Home 'phone 9085.

WILCOX ELECTRICAL INSTITUTE; WE give satisfaction in every case we treat; our doctor is licensed from State Board; we are specialists in all female ailments, leucorrhea, painful menstruation, nervous skin, blood and private diseases; we are your friend, every interview strictly confidential. Call today, don't put it off tomorrow; a word to the wise is sufficient. We never fail to cure catarrh from 3 days' consultation and advice free. You can find us from 9 a.m. to 8 p.m. every week day; Sunday from 10 a.m. to 2 p.m. 204 MERCANTILE PLACE, between Fifth and Spring st. Main 4570.

WHY SHALL WE BE DISCOURAGED WHEN SICK WHEN WE CAN GET CURED FROM ALL OUR AILMENTS BY MRS. DR. J. COX, graduate of Royal University, Vienna; she has 8 years' experience in all female complaints; she cures successfully all menstruations; no instruments used; cures successfully all ladies before and during confinement with best medical care, $15; confinement, $25; board per week at her private home, 642 W. SIXTH ST.

IF ALL OTHERS FAIL, consult me. Save money and time. Advice free. 'Phone Home 9804. 12

DR. E. E. EADS, SPECIALIST IN FEMALE diseases, leucorrhea, dissmenorrhea, sterility, change of life; 25 years' practice. 212-213 CURRIER BLDG., 212 W. Third st., between Spring and Broadway. Home 2180.

DR. SWANTLEY, 25 YEARS' PRACTICE, with nurses; cures guaranteed; specific for kidney, blood poison, varicocele, hydrocele, stricture, piles; tape worms, ills incidental to change of life; consultation free. 245½ SPRING ST., Room 2. 10

DR. HAIGH, FORMERLY OF ENGLAND, cures chronic, incurable diseases, piles, varicocele, special and women's diseases. Poor cases free. 240 BYRNE BLDG., Third and Broadway.

MRS. DR. PRITCHARD, RECTAL, FEMALE and chronic diseases. 1020½ S. Broadway.

DR. TAYLOR, FEMALE SPECIALIST AND midwife. Over Belasco Theater, Main st.

DR. F. P. HOY, EYE, EAR, NOSE AND throat. 1004 S. BROADWAY.

EDUCATIONAL—
Schools, Colleges, Private Tuition

LEARN DANCING QUICKLY TAUGHT; Buck and Wing, song and dance, clogs, etc. Don't sign a specialty. Waltz in one lesson free; lessons in tumbling, etc. Lessons in whistling and drama, etc. Pupils taught on the stage. Apply or address PROF. ALLEN, Hotel Palms, room 83.

BOOKKEEPING IN ALL BRANCHES, AND stenography taught practically; field work hand; prospectus from H. KERR, 1000 Avenue 26.

WEST HARBEN COLLEGE WILL MAKE you one to next 20 students; tuition $5 per month; positions guaranteed. 1000 SECOND ST. 10

GARAGE—
All Sorts.

FIRE-PROOF COLD STORAGE for automobiles, carpets, upholstered furniture, fabrics. Guarantees protection against fire, moths. Booklet and price on application. A limited amount of space for general storage also received. LOS ANGELES COLD STORAGE CO., 4th st. and Grand ave. Both phones Exchange 4.

GOODYEAR WAREHOUSE CO. Depot 611-619 San Pedro st.; open storage of goods from rooms, moving and packing; reasonable rates; cash advanced on storage. Both offices, 228 S. MAIN. 'Phones Main 5284.

ATTORNEYS—
And Counselors at Law.

LOS ANGELES LAW AND COLLECTION CO. COLLECTIONS MADE EVERYWHERE. NO CHARGE UNLESS SUCCESS. DAMAGES. DIVORCE AND MATRIMONIAL LAWS. CONSULTATION FREE. NOTARY. 416 GRANT BLK., SPRING AND BROADWAY.

URBAN ACADEMY.
Summer term at Ocean Park, June 1, 1905. A Catholic French and English day and boarding school for young ladies and girls. Boys under 10 admitted and prepared for St. Vincent's College. References: Rt. Rev. Thomas J. Conaty; Rev. J. S. Glass, President St. Vincent's College; Rev. Clement Molony, Pastor St. Agnes's Parish. For further particulars address MISS M. McDONNELL, Blanchard Hall, Room 415. Phone Ex. 82, Los Angeles, or Ocean Park, 137 Strand st., Sunset 2015.

SUMMER TERM
DOBINSON SCHOOL OF EXPRESSION
Opens July 10th. Speaking Voice, English Literature, Physical Culture, Reading, Shakespeare, Dramatic Interpretation, common school branches. Limited number of boarding pupils admitted. Send for catalogue.
1044 SOUTH HOPE STREET.

Occidental
College — Classical, Scientific, Literary. Literary-Musical courses. Of High School grade. Prepares for Occidental or any College or University.
Academy
School of Music — Theory. Instrumental. Vocal.
Second semester opens Feb. 6. New classes begin for high school graduates. Address President Wadsworth. Telephones, East 1. East 88.

The Brownsberger Home School
BUSINESS COLLEGE
953 W. 7th. Beautiful home surroundings; day and evening sessions. Call, write or 'phone F. Brownsberger, Business Manager.

SUMMER SCHOOL
LONG BEACH BUSINESS COLLEGE—Bookkeeping, Shorthand, Penmanship, Typewriting, etc. Also grade work for public school pupils.
LONG BEACH CONSERVATORY—Music, Art, Elocution and Languages. Unexcelled advantages. Address either school for particulars. Long Beach, California.

McIVOR-TYNDALL
INSTITUTE OF PSYCHIC SCIENCE.
1201 S. Grand Ave. Now open.

Classes in Self-Culture
For the attainment HERE and NOW of Health, Happiness and Success. Mondays, Wednesdays and Fridays, afternoons and evenings, 2:30 and 7:45 p.m. Telephone West 4371. Home 2487. Full course of 7 lessons, fee $15.

The Los Angeles
BUSINESS COLLEGE. 213 W. Third St. Teaches all Commercial Branches. Instructors of long and successful experience. Call or write.

YALE SCHOOL
209 N. Union Ave. T. G. Adams, A. B. (Yale.) A Boarding, Day School for young men and boys. Fine gymnasium. Summer session begins June 19th. Catalogue. Main 6396.

Woodbury Business College
809 S. HILL STREET. CATALOGUE

Harvard School (Military)
Summer Session begins Monday, June 19, 1905, and the Fall term Tuesday, Sept. 19th, 1905. CATALOGUES. Grenville C. Emery, Litt. D., Head Master.

Girl's Collegiate School — Adams and Hoover Sts.
"An ideal school amid ideal surroundings." Principals—Alice K. Parsons B. L., Josepha W. Dennis.

TYPEWRITERS—
Of Various Makes.

INVESTIGATE THE "LIGHT RUNNING" Yost, famous for "beautiful work;" only typewriter with center guide, which makes alignment perfect; inking device saves ribbon expense; complete line typewriter furniture and supplies. YOST OFFICE, 126 S. Broadway.

"IT SELLS ON ITS REPUTATION." There is only one typewriter of which this has ever been said, the REMINGTON. REMINGTON TYPEWRITER CO., 112 S. Broadway.

FOR SALE—ONE SMITH PREMIER TYPEwriter and stand, almost new, cost $100; one oak roll-top desk and revolving chair, one book-keeper's desk, linoleum and carpet, a bargain if taken at once. Address W, box 191, TIMES OFFICE. 9

NOURSE & COMPANY, 302 TRUST BLDG., make loans in large or small amounts for long or short time, secured by first and second mortgage on real estate or any good security. Mortgages bought.

FOR SALE—TYPEWRITERS: ALL KINDS bought, sold, rented; expert repairing. TYPEWRITER EXCHANGE, 304-306 Wilcox Bldg. Home 6480; Sunset James 1241.

TYPEWRITERS REPAIRED AND CLEANED by an expert; will call for and deliver. Just telephone Home 2023. TYPEWRITER AND OFFICE SUPPLY CO., 217 W. First st.

DENTISTS—
And Dental Parlors.

SCHIFFMAN DENTAL CO.—107 N. Spring. Painless extracting, filling, crown and bridge work, flexible rubber plates. Pure gold fillings, 75c up; all other fillings, 50c up; cleaning teeth, 50c up; gold crowns and bridge work, $2.50 up; rubber plates, $2.50 up. Also open evenings and Sunday forenoons.

PEOPLE'S DENTAL PARLORS, 208 N. Spring. All work guaranteed and prices only a trifle more than actual cost of material used. Come and see and be convinced.

WANTED — BY EXPERIENCED SEAMstress, sewing at $1 per day; also takes work home; good cutter and fitter. Address 1230 S. OLIVE ST.

DR. A. F. SCHIFFMAN, DENTIST, FORmerly ST. PAUL, MINN., with Schiffman Dental Co., 257 N. Spring st. Office hours, 9 a.m. to 5 p.m.

DRESSMAKING—
And Dressmakers.

ROSENBLEET'S LADIES TAILORING COL.—L. R. 1400 W. Seventh st. "The place" to learn perfect drafting, making and designing tailor-made costumes. Author and proprietor of the "Automatic Tailor-square System," positively the best in America. A call will convince you of our statement. Instruction individual.

PACIFIC DRESS PLEATING CO., 340½ S. Broadway. Pleating while you wait; latest box-pleated skirts, $2.50; cut free.

BOILERS—
And Boiler Works.

L. A. BOILERS—BOILER WORKS. MFGS. OF boilers and tanks; special attention to repair work. 139 REDONDO ST. Tel. Main 2967.

CAL. BOILER WORKS, MANUFACTURERS of boilers and tanks. Repair work a specialty. 228 QUIEROLA ST. Home 1478, M. 5281.

MUSICAL INSTRUMENTS—
For Sale, Exchange, or Wanted.

TWO ALMOST NEW PIANOS FOR SALE very cheap, as we have taken them under foreclosure. Call after 9:30 a.m., office No. 1, 245½ S. HILL ST.

FOR SALE—FINE TONED UPRIGHT PIano, going East; must sell this week; $190 takes it. Call 1021 S. BROADWAY. 9

CHIROPODISTS—
And Manicures.

SEE HITZFELD & SON, RAMONA BLDG., 305½ S. Spring st. DR. HOWELL in charge.

Schools and Colleges.

MARLBOROUGH SCHOOL FOR GIRLS
865 West 23rd Street
MRS. GEORGE A. CASWELL, PRIN.
18th year. Advanced work in English and Art History and preparation for travel. Certificates admits to college. Gymnasium and basketball. Pupils must be 14 years old. Circulars on application.

Marlborough Preparatory School
736 WEST ADAMS ST.
Boarding and day school for girls under fourteen years old. Large playground, superior teachers. Summer home instruction and chaperonage for girls and young ladies.
MISS IDA B. LINDLEY, PRIN.

Cumnock School of Expression
Los Angeles and Venice of America
Open July 10. Courses embrace Reading, Voice Training, Literature, Physical Culture. Summer catalogue mailed free on request.
1500 South Figueroa St.

URBAN ACADEMY.
Summer term at Ocean Park, June 1, 1905. A Catholic French and English day and boarding school for young ladies and girls. Boys under 10 admitted and prepared for St. Vincent's College. References: Rt. Rev. Thomas J. Conaty; Rev. J. S. Glass, President St. Vincent's College; Rev. Clement Molony, Pastor St. Agnes's Parish. For further particulars address MISS M. McDONNELL, Blanchard Hall, Room 415. Phone Ex. 82, Los Angeles, or Ocean Park, 137 Strand st., Sunset 2015.

SUMMER TERM
DOBINSON SCHOOL OF EXPRESSION
Opens July 10th. Speaking Voice, English Literature, Physical Culture, Reading, Shakespeare, Dramatic Interpretation, common school branches. Limited number of boarding pupils admitted. Send for catalogue.
1044 SOUTH HOPE STREET.

Occidental
College — Classical, Scientific, Literary. Literary-Musical courses. Of High School grade. Prepares for Occidental or any College or University.
Academy
School of Music — Theory. Instrumental. Vocal.
Second semester opens Feb. 6. New classes begin for high school graduates. Address President Wadsworth. Telephones, East 1. East 88.

The Brownsberger Home School
BUSINESS COLLEGE
953 W. 7th. Beautiful home surroundings; day and evening sessions. Call, write or 'phone F. Brownsberger, Business Manager.

SUMMER SCHOOL
LONG BEACH BUSINESS COLLEGE—Bookkeeping, Shorthand, Penmanship, Typewriting, etc. Also grade work for public school pupils.
LONG BEACH CONSERVATORY—Music, Art, Elocution and Languages. Unexcelled advantages. Address either school for particulars. Long Beach, California.

McIVOR-TYNDALL
INSTITUTE OF PSYCHIC SCIENCE.
1201 S. Grand Ave. Now open.

Classes in Self-Culture
For the attainment HERE and NOW of Health, Happiness and Success. Mondays, Wednesdays and Fridays, afternoons and evenings, 2:30 and 7:45 p.m. Telephone West 4371. Home 2487. Full course of 7 lessons, fee $15.

The Los Angeles
BUSINESS COLLEGE. 213 W. Third St. Teaches all Commercial Branches. Instructors of long and successful experience. Call or write.

YALE SCHOOL
209 N. Union Ave. T. G. Adams, A. B. (Yale.) A Boarding, Day School for young men and boys. Fine gymnasium. Summer session begins June 19th. Catalogue. Main 6396.

Woodbury Business College
809 S. HILL STREET. CATALOGUE

Harvard School (Military)
Summer Session begins Monday, June 19, 1905, and the Fall term Tuesday, Sept. 19th, 1905. CATALOGUES. Grenville C. Emery, Litt. D., Head Master.

Girl's Collegiate School — Adams and Hoover Sts.
"An ideal school amid ideal surroundings." Principals—Alice K. Parsons B. L., Josepha W. Dennis.

Auctions.

Auction
Creditors' Sale
BY ORDER OF THE COURT
M. P. Hayden & Co.
Bankrupt Stock

Silverware, Gold Plated Clocks, Carving Sets, Pocket Knives, Roger Bros. Tea and Table Spoons, Knives and Forks, Ebony, Military and Hair Brushes and Mirrors, Gold Plated Picture Frames and Mirrors. Fine lot Oil Paintings. And lot of miscellaneous goods.

SATURDAY, June 10th,
at 10:30 a.m. and 2 p.m.
346 South Broadway
T. B. CLARK, AUCTIONEER.

Auction
Fine Residence, 2900 Dalton Avenue
Corner 29th Street.
MONDAY, JUNE 12th, 10 A. M.

A fine new 8-room 2-story modern residence on the corner of 29th st. and Dalton ave., in the southwest part of the city, in the most desirable residence section. Interior woodwork finished in mahogany, natural oak and white enamel, hardwood floors, large reception hall, beautifully tinted walls, large sunny rooms, large bath-room with fine porcelain tub, buffet built in dining-room, cemented cellar, piped for furnace; everything strictly modern and beautiful. Fine lot 50 ft. by 150 ft. to alley. Within two blocks of West Adams st. and West Jefferson st. car lines. This will be a splendid opportunity to purchase a new and beautiful residence in the most desirable part of the city, as it must positively be sold to the highest bidder on this date, as owners are leaving the city. Terms easy. Purchaser will be given an opportunity to buy the elegant furniture and carpets of this residence.

RHOADES, REED & RHOADES,
Office 730 S. Spring St. Auctioneers.

THE REALTY CO.
SALT LAKE CITY
Business property a specialty.
Many snaps in Salt Lake business property. It will double in two years at our low prices.
Two and three blocks from the business center at $100 to $200 per foot.
Fine stone front building on Main st. $35,000, pay 6 per cent.
One snap for $45,000. A fine stone front building, less than its cost, and we give you the ground.
FOR SNAPS, WRITE
THE REALTY CO.
EDWARD S. DARLING, Mgr.
SALT LAKE CITY.

Rhoades, Reed & Rhoades
REAL ESTATE, LIVE STOCK AND GENERAL AUCTIONEERS.
Guaranteed estimates on Household Furniture or bought outright for Cash.
Salesroom 730 S. Spring St. Both Phones 135
C. M. STEVENS
Furniture and General Auctioneers.
Office 203 Tajo Building.

Thos. B. Clark,
Auctioneer, 133 S. B'way. Red 2172. Home 1901.

WESTGATE
Adjoining the Soldiers' Home on the west; 35 minutes from the city.
Residence lots, $150 up; ½ to 5-acre lots, $250 up; one-fourth cash, balance easy terms at 7 per cent.
SANTA MONICA LAND AND WATER CO., 601-607 Fay Bldg., Third and Hill Sts.

$25,000,000
This is the valuation created in the Imperial Valley since June, 1901. Go down and see for yourself. Tuesday excursion. Call at S. P. ticket office.
Imperial Land Company
121 Merchants Trust Bldg., L. A., Cal.

La Paloma Heights Addition
Lots $300 and $400. Easy terms, $10 down and $10 per month. Best car service in the city.
Apply to W. H. WORKMAN
220 Douglas Bldg., corner Third and Spring streets. Agents on the tract.

IRKENBRECHER SYNDICATE (Ltd)
REAL ESTATE AND MINES
Suite 204, BRALY BLDG. 4th and Spring
Phone Main 1377 Home 1377

Schools and Colleges.

SOUTHERN CALIFORNIA Business College AND GRAHAM SCHOOL OF SHORTHAND, 346 S. GRAND AVE. LOS ANGELES, CAL.

Westlake School for Girls
612 Alvarado st., Los Angeles, Cal. Boarding and day school; primary, intermediate, college preparatory. Principals, Frederica H. de Laguna, A.M. Jessica Smith Vance, A.M.

CLASSICAL SCHOOL FOR GIRLS
120-124 S. Euclid ave., Pasadena. 16th year. Art, Music, Gymnasium. 'Phones, Home 696, Main 1671. Anna B. Orton, Pria.

Knights of Columbus Excursion

TODAY

Trains leave from 6th and Main commencing 7:30 and every 10 minutes thereafter up to 10 o'clock a. m.

Trip to Mt. Lowe by way of beautiful Pasadena. People come all the way from Scotland to see this scenic wonder.

Tickets Now on Sale at

DESMOND'S

S. W. Cor. Spring and Third

Also at corner Sixth and Main Streets

Knights of Columbus Headquarters

AMSTERDAM SILK GLOVES FIT
Made of a fine, soft, "downy" silk in black, white and a myriad of rich color schemes, including some of the daintiest embroidered conceptions.

The double tipped fingers make the "Amsterdam," the best Silk Glove within half again as much price.
50c, 75c, $1.00 and $1.25 at all stores.
Guarantee ticket with every pair.

Amsterdam DOUBLE TIPPED SILK GLOVES

FREE SHINE STAND FOR WOMEN
COOL SHOES
Did You Say?
That means Luddy's store. Every wanted cool shoe material in the most comfortable shapes are best here—and the price is another easy thing about them. If you want foot comfort these hot days, it's yours if you come here.
The Store That Sells HANAN SHOES
Luddy Shoe Co.
4 Doors Above 5th St. 451 South Broadway

Real Estate.

Miles of Still Water, Boating, Bathing, Fishing at . . .
Bay City
On Huntington's Coast Line
Lots $300 Up
E. A. CLARK, Agt. BAY CITY
P. A. STANTON, Agt. 316 W. THIRD STREET
SPECIAL INDUCEMENTS TO PARTIES BUILDING AT ONCE

LONG BEACH
The very finest residence section is Long Beach Park. Thousands will be made on these lots.
E. RIVEROLL CO.
311 H. W. Hellman Building

THE McCARTHY CO INCORPORATED
SWEET HOME
Easy Terms.
Branch Office 53d and Main Streets (Map o Ave. Car.)
The McCarthy Bldg., 203 N. Broadw'y

Good Springs Townsite
The best and most legitimate mining townsite on the Salt Lake Route. For lots see
W. M. THOMPSON & CO.
331 Stimson Block

Willowbrook
On the Long Beach Line $175
to $300 buys a half or quarter acre with water rights. $10 down, $5 per month.
Harbert & Butterworth,
138 S. Broadway.

New Houses
In fine location on Boyle Heights for sale; $500 cheaper than actual value.
Woodward, Bennett Co.,
OWNERS
209 WEST FOURTH STREET

INSURANCE LOANS INVESTMENTS
Golden State Realty Co.
421 So. Spring St.
Realty Dealers Subdivision

LOTS IN CLARK'S
Las Vegas Townsite
Las Vegas, Nev.
Only a few bargains left
LAS VEGAS IMP. CO.,
224 S. Broadway, L. A., or Las Vegas, Nev.

PLAYA DEL REY
"The finest Beach Property between San Francisco and San Diego."
The nearest beach to Los Angeles.
F. W. FLINT Jr. 204-06 O. T. Johnson Building
JAS. V. BALDWIN 207-210 Conservative Life Building

Mettler's Central Avenue Tract
40th to 42nd on Central avenue. Lots $625 and up. The best investment in the city.
Selling Agents—F. Davies, on the tract. Chas. Mettler & Sons, 117 S. Broadway.
The BURCK-GWYNN CO. 10 S. Br'dwy

Before You Buy a Lot Investigate Conditions
AT BAIRD PARK TRACT. A comparison is all I ask. Large lots $100 to $300. For further information take Pasadena Short Line to Baird's and see, or address
A. A. BAIRD,
BAIRDSTOWN :: :: :: CALIFORNIA

HUNTINGTON BEACH
THE ONLY CHOICE BEACH PROPERTY OFFERED AT MODERATE PRICES
Huntington Beach Company
332 BYRNE BUILDING.

Forest Heights Tract!
Elevated, on car line, surrounded by trees; same distance as 16th st. $350 and up; $25 cash, $10 a month, including street work and cement walks.
STONE & BLADES,
117-118 Henne Bldg. 122 W. Third St.

Walgrove ½ mile from Venice of America.
Beautiful homes. Buy now. All agents.
OCEAN PARK, CAL.

VENICE OF AMERICA
The Property of Quality
Los Angeles' nearest Beach City
$300,000 in Contracts for improvements, etc.

Real Estate.

Clark's Pet City. Fine Building Sites. Acreage. Best Section. Right on New R. R. $100 Up. Will Bring $5 for $1 in Six Months. Something Doing. Call on LAS VEGAS HEIGHTS SYNDICATE, 630-632 Bryson Block, Los Angeles, Cal. Home Phone 2792.

CRESCENT HEIGHTS
West Hollywood.
FREE TICKETS
NORTON & HAY, 318 W. Third.

Florencita Park
SEE IT TODAY
A natural beauty spot. Long Beach cars 18 minutes.
WALTER G. McCARTY,
Merchants Trust Bldg., Broadway near 3rd

Montebello Tract
Four Miles East of City Limits.
Free excursion every day. 5-acre lots $350 to $370 per acre. Water supply inexhaustible.
D. O. STEWART & CO.
138 South Broadway.

WALNUT PARK
Beautiful English walnut trees on every lot. Southwest corner Vernon and Moneta Avenues. Low prices, easy terms.
EMIL FIRTH, Owner
411-417 Laughlin Bldg., 315 S. Broadway

Curtis Park Tract
38th and Compton. Cement walks curbs, streets graded, oiled, all finished
LOTS 40x135 $450
Can you beat this? Agent on tract. Wiesendanger, 221 Laughlin Block

WE SELL LOTS—
BRIGGS CO.
224 SO. BROADWAY.
Members L. A. Realty Board.

For particulars in regard to
Sierra Vista Townsite
See A. F. WEBSTER & CO.
302 Mason Building
United Land & Water Co., Owners
F. E. Bundy, Pres.

FIGUEROA PARK
55th street, Gardena car. Only $350 for elegant lots, 40x135; cement walks 5 feet wide; cement curbs; streets graded, oiled. Agent on tract. No such bargains elsewhere.
T. Wiesendanger, 221 Laughlin Bldg.

Miramonte Tract!
On Long Beach Electric Line
: : : LARGE LOTS $400 UP : : :
RUFUS P. SPALDING
215 H. W. Hellman Building.

Evolution of a Word.
The evolution of "diplomatist" from the Greek verb for "to double" is very curious. "Diploma," a doubling, was specialized, as a folded paper, and particularly, in Roman times, an official passport or license. Thus "diplomatic science," down to the end of the eighteenth century, meant the science of manuscripts and documents, which explains a modern writer's strange remark that "there is not a shadow of diplomatic doubt thrown over the integrity of the Third Gospel." Dr. Murray's Dictionary assigns the translation to the modern meaning to Leibnitz's "Codex Juris Gentium Diplomaticus," (documentary code of international law,) and the title of a similar French work. "Diplomatic" came to be considered as meaning "international-documentary," and then the "documentary" dropped out.—[Pall Mall Gazette.

Kilauea Again Active.
HONOLULU, May 7.—There is marked activity in the volcano on Kilauea. The flow of lava is increasing, and a rising in the crater gives indications that there may be an overflow. Reduced first-class ticket to Honolulu, steamer Alameda sailing June 17, $125 round trip. Full information, 653 Market street, San Francisco, or 218 West Third street, Los Angeles.

Sir Knights, Attention!
It's a task to write letters home when traveling. If you desire your relatives and friends to be posted as to your general movements, what you are doing, and how you are being "done," send them copies of The Times containing descriptive, illustrated accounts of your "doings" here. Only 20 cents per week, 75 cents per month, postage paid.

If You Want to Go East C. Haydock, Agent Illinois Central R.R., 225 S. Spring.

Fern Day Today.
at Mammoth Shoe House, 519 South Broadway. Come and get a beautiful fern free, with a dollar purchase.

The Pennsylvania Society.
will picnic at Laurel Canyon Saturday, June 10.

SHOWS THAT IT IS WIDE AWAKE.

SOUTH PASADENA TELLS OF ITS MANY VIRTUES.

Men of Prominence from Three Cities Gather at a Banquet of the Progressive League and Are Convinced that the Organization is Properly Named.

Los Angeles and Pasadena came together last night at a banquet given by the South Pasadena Progressive League.

The spread was at the Hotel Capitola, and marked the first milestone of the league. Most of those who participated in the event are business and professional men of Los Angeles, resident in South Pasadena, but there was also a goodly number from Pasadena, representing the same circle in that city. There were more than a hundred in all.

The affair throughout was a most pleasant one, but the good things to eat prolonged the post-prandial feast until so late an hour that only residents of South Pasadena were able to see it out.

O. R. Dougherty, a pioneer of the place, told of its early trials and triumphs, among other things, of the fight for the name that he was determined it should bear. The objection to South Pasadena as a name for the postoffice was so great that the Postoffice Department refused to accept it and the village was named Hermosa. Then the ruse worked of changing it to the present name. One thing that went far toward that end was the donation of a piece of ground for a railroad station, and in the deed Mr. Dougherty stipulated that the station was to be called "South Pasadena." Mr. Dougherty advised strongly against the proposition to disincorporate, and also urged that they hold on to their water system.

Byron Oliver as toastmaster made some happy allusions to the unequaled loveliness of South Pasadena as compared with its bigger neighbors. The programme was as follows:

Welcoming words by the president, Leo Longley; invocation, Rev. C. W. Iler; toastmaster, Byron L. Oliver; "The Guests of South aPsadena," O. R. Dougherty; "Why Southern California Prospers," J. W. McKinley; "What Has Been Done," O. W. Orcutt; "Local Loyalty," Rev. G. W. Coultas; "The Pasadenas," Mayor W. R. Waterhouse; "The Utility of Good Streets," Frank A. Cattern; "South Pasadena, the Key City," J. E. Carson; "The Commercial Value of Esthetic Taste," Theodore Martin; "Social Features in Communal Unity," D. Z. Gardner.

It was fully determined that South Pasadena is the place, all right, and if anybody doubts it they should have heard the speeches. Socially it was one of the happiest occasions possible to imagine, and will undoubtedly do much toward drawing residents of the little city more closely together. The spirit of unity is coincident with the spirit of improvement, and the world is to be shown.

Last night's Reception Committee was composed of G. W. Glover, H. R. Thomas, G. W. Lawyer, H. R. Postle, G. W. Wilson, Noble Harter, and the Banquet Committee was John Sharp, R. R. Stephens and Walker Jones.

BRUTAL ATTACK ON CONGRESSMAN.

HON. S. C. SMITH ASSAULTED ON BAKERSFIELD STREET.

Editorial Criticism of Policeman Tibbet in Statesman's Newspaper Caused that Officer to Use His Fists Because He Could Not Stand Exposure of His Record.

[BY DIRECT WIRE TO THE TIMES.]

BAKERSFIELD, June 8.—[Exclusive Dispatch.] Hon. S. C. Smith, Congressman for the Eighth District, was assaulted last night by Policeman B. M. Tibbet, on account of an editorial which appeared in the Echo, which called into question Tibbet's qualifications as a guardian of the peace. Mr. Smith was talking to some friends on Chester avenue, when Tibbet came up and called him aside, saying he wanted to speak with him. Tibbet asked Mr. Smith what he meant by criticising him in the columns of his paper and the latter replied that he did not care to argue the matter with him on the street, and that he had already heard what he had to say.

Without warning, the policeman struck Mr. Smith in the face, knocking him against a building, and followed up the blow with several others. Several people rushed forward and Deputy Sheriff Baker seized Tibbet around the waist just as he was about to strike another time. Tibbet was taken to jail, but was released on bail.

Mr. Smith was only slightly injured and went to Los Angeles to meet the Congressional Irrigation Committee.

The editorial to which the peace officer took exception is as follows:

"The board walked rough-shod over its ordinances, and forced a known incompetent and personal enemy of Marshal Davis on the force, against the vigorous protests of the latter. . . . Everyone knows that Tibbet did not stay on his beat and that officers generally knew that he did not aid but conspired to frustrate, the plans of his chief."

Tibbet appeared before Justice Millard this morning and pleaded guilty to a charge of battery. The complaint was sworn to by Deputy Sheriff Baker. The plea of guilty was accepted and judgment suspended pending an investigation of the facts by the court.

CHILDREN AT MURDER TRIAL.
MOTHERS ARE ADMONISHED.
[BY THE ASSOCIATED PRESS—A.M.]
LIBERTY (Mo.) June 8.—Women, many of them accompanied by children, today crowded the courtroom where Mrs. Aggie Meyers is being tried for the murder of her husband. Judge Alexander admonished women to keep their children out of the courtroom in the future.

Frank Hottman, already under sentence of death for his part in the murder, was brought from Kansas City today to testify for the State.

Mrs. Meyers was composed and unemotional today, although bloodstained garments were brought into the courtroom and identified by detectives who investigated the case at the time, and who told of blood stains found at the Meyers home.

Fern Day Today.
at Mammoth Shoe House, 519 South Broadway. Come and get a beautiful fern free, with a dollar purchase.

THE CITY IN BRIEF.

NEWS AND BUSINESS.

Negro Problem Lecture.

A lecture is to be delivered at the Y. M. C. A. this evening by Dr. Alzamon Ira Lucas on "The Solution of the Negro Problem."

For Prospective Attorneys.

An examination of applicants for admission to the bar is to be held on the 20th inst., before the District Court of Appeals.

Teachers' Election.

A day of interest for school teachers and would-be teachers is the 24th inst., as on this date the instructors in the Los Angeles schools for the coming year will be chosen.

Young Lanehart's Case.

James P. Lanehart, the youth who confessed to rifling the mails, is still held at the City Jail, as the Federal authorities have not yet arranged for his preliminary hearing.

Ohio Society.

The next meeting of the Ohio Society is to be held Monday evening at Blanchard Hall, and will be a special night for members. An excellent programme of entertainment is being arranged.

Off Pole—Leg Broken.

J. T. Hipps, a lineman, fell from a pole on which he was working yesterday and broke a leg. The accident was caused by the breaking of the strap by which he was held to the pole. He was taken to the Emergency and General Hospital.

Goodwin's Play.

N. C. Goodwin revived "An American Citizen," an original success of his, at the Mason Operahouse last evening. Tonight, and for the balance of the engagement, he will present "A Gilded Fool," in which he scored one of the chief triumphs of his career.

Orchestral Concert.

The First Congregational Orchestra will give its final concert for this season tonight, at the First Congregational Church. William H. Mead will direct, and the soloists will be Harry Clifford Lott, and Miss Jennie L. Jones. An excellent operatic programme has been arranged.

Skull Fractured.

L. L. Lotus was found by the police at the Log Cabin saloon near Second and Main streets, yesterday morning, where he had fallen in a faint. An examination showed his skull to be fractured, but how he received the injury the police have thus far been unable to learn. He is at the Receiving Hospital in a serious condition.

Young Woman's Misfortune.

Miss Abbie Monce of Carroll, Ill., came to Los Angeles three days ago to make her home, and brought all of her worldly wealth in the shape of $30 and three rings. While walking down Spring street yesterday afternoon she either lost her purse or it was stolen by pickpockets. She is left penniless and alone among strangers.

Fiery Awakening.

The family of W. Curtis of No. 2804 Compton avenue awoke yesterday morning at 2:30 o'clock to find a meat market adjoining the dwelling enveloped in flames and the residence on fire in several places. The market was occupied by J. A. Parkhurst with a stock of goods, and was practically destroyed, entailing a loss of $400. The dwelling was damaged $200.

Native Sons.

Corona Parlor, No. 196, N.S.G.W., last night elected as president, James J. Regan; vice-presidents, Martin P. Nolte, Ed. B. Lovie and Lester W. Bernheim; recording secretary, P. H. Muller; financial secretary, R. A. Roth; treasurer, L. S. Nordlinger; trustee, A. M. Kremer; surgeon, Dr. D. W. Edelman; marshal, I. J. Steinman.

The retiring Past President A. M. Kremer was presented with a gold medal.

On the Panama Matter.

The secretary of the Merchants' and Manufacturers' Association has just received, from Washington, invitations for bids on the excavations to be made on the Panama canal route. The papers are accompanied by excellent blueprint maps and explanatory charts, all of which are on exhibition at the rooms of the Merchants' and Manufacturers' Association in the Wilcox building. Bids will be opened in Washington on June 15.

Masonic Corner-stone.

The laying of the corner-stone of the new Masonic Temple at Ocean Park will take place the coming Saturday, at 2:30 p. m. Members of the Grand Lodge of the State of California, under charge of Deputy Grand Master Motley H. Flint, will meet at the rooms of Santa Monica Lodge No. 307 at 2 p. m., sharp. Los Angeles Commandery No. 9, Knights Templars, will act as escort to the Grand Lodge, and the procession will start from Third street and Oregon avenue.

Jewish Confirmation.

Confirmation services are to be held at Temple B'nai B'rith tomorow morning, under the direction of Rabbi S. Hecht. An extended musical programme has been arranged by Mr. Dupuy, Mrs. Collette and others of the choir, and a number of addresses will be made. The members of the confirmation class are Mildred Martha Baer, Adalyn Levinson, Delphine Levy, Elsie B. Levy, Sadie H. Phillips, Irma L. Polaski, Pauline Stiver, Florence Spear, Alvin H. Frunk, Leo Hess, Ivan B. Kahn and William Klatscher.

Quackenbush no Counterfeiter.

H. Y. Quackenbush, the veteran expressman whose stand is at Fifth and Spring streets, has been acquitted of the charge of counterfeiting by the Federal Courts. Quackenbush is known to scores of people as an honest old fellow, and was made the victim of a smooth stranger recently, when the man had a spurious $10 note to dispose of. In all innocence the taker offered it out again; it was accepted, and turned down in another place. The arrest of the expressman followed, but his examination before the United States Commissioners was a mere matter of form; they were soon satisfied of his innocence.

Naval Reserves' Stag "Feed."

After an hour of snappy drilling at the armory on New High street last night the Engineer Division, Naval Reserves, forty strong adjourned to McKeese's Café on South Spring street for an informal banquet. The affair was in charge of Lieut. A. H. Woodbine, who presided, and Ensign Mannell. Lieut.-Commander M. Ray Costerisan was toastmaster. After the good things to eat were disposed of, to orchestral accompaniment, some time was passed in informal talks on the "good of the order." The Division is in a prosperous condition now and good results are looked for by those in command.

Document from Utah.

The Chamber of Commerce received yesterday a beautifully engrossed parchment from the City Council of Salt Lake, addressed jointly to the local Chamber and the City Council. It conveys the thanks of Salt Lake citizens for the hospitality afforded the members of the Salt Lake Commercial Club on their recent visit here, and assures the local men that the keys of the Utah city will be handed the Angelenos on their arrival in the Utah capital next week. Local Elks also received a telegram from Salt Lake Elks, saying that the Salt Lake lodge would extend hospitality to all visitors from Southern California next week, and especially to members of the order. On Wednesday evening a reception at Salt Lake will be tendered to fraternity guests.

BREVITIES.

The volume of "Liners" in the Sunday Times has become so great that it is found necessary to ask patrons to get their Sunday advertisements in earlier; especially Sunday real estate announcements, which in order to be printed must be in the office not later than 10 o'clock Saturday nights. The printing of all real estate matter, including advertisements, in a part by itself on Sundays involves somewhat slower press work, making it essential, in order to get the paper out on time, to stop receiving real estate ads at 10 o'clock Saturday nights. Dealers will confer a favor on The Times office if they will turn in Sunday copy on Fridays, when possible; or at least a part of it, and the balance early on Saturdays. Sunday "Want" ads will still be received by phone and over the counter until 11 o'clock Saturday nights.

The ladies' rest room on the top floor of the new wing of The Times' Building is open daily from 9 to 5. Ladies from town or country will find this a convenient place to write, rest or read. Stationery provided for correspondence. Both 'phones available. Take elevator in business office. All are welcome.

Make your home at Hotel Rosslyn, 433 So. Main st.; free bus to and from depots; meals 25c; 21 meals $5.

There are undelivered telegrams at the office of the Western Union Telegraph Company for Mrs. Benton Flood, T. L. Meyer, Mrs. J. M. Davie, J. W. Cass, J. A. Waltman, Milton L. Kahner, M. W. Iles, J. H. Matcher, James McFarland, T. J. McGinty, W. H. Murdock, J. E. Jones, Benjamin J. Stewart, Mrs. F. H. Smith, C. W. Hill, Chas. Conner, J. R. Fukershima, P. E. Garcia, Ida Bacon, Miss Mabel Dolson, Miss J. E. O. Neill, W. G. Cohen.

There are undelivered telegrams at the Postal Telegraph-Cable office for W. J. Kearney, Mrs. I. Kebella Green, Miss Daisy Harrison, Mrs. Zeelinger, Hudson Plumbing and Heating Company and cable for Alker.

FARMING ON FIRM BASIS.

David Lubin's Hope for His Proposed International Chamber of Agriculture.

[BY THE ASSOCIATED PRESS—A.M.]

ROME, June 8.—[By Atlantic Cable.] David Lubin of Sacramento, Cal., who proposed to King Victor Emmanuel taking steps to bring about the establishment of an international institute of agriculture, speaking about the institute today said it would tend to give stability to political, social and economic conditions of the people and ultimately would aid in the maintainance of an equitable exchange in the value of agricultural products throughout the world.

While the institute, he added, does not intend to remove the middle man, it intends to direct the hand of the manipulator and brush it aside by freeing agriculture from chance and by placing it on a firm basis.

PERSONAL.

W. W. Johnstone, New York business man, is at the Van Nuys.

J. W. O'Rourke, mining man of Reno, Nev., is staying at the Angelus with his wife.

VITAL RECORD: BIRTHS. DEATHS. MARRIAGES.

Deaths.

M'LEAN. At No. 1012 Beacon street, suddenly, June 6, Gordon McLean.

Funeral Notice.

The funeral services of T. E. Carey, formerly conductor of the Santa Fe, Prescott and Phoenix Railroad, who died near Riverside, June 6, 1905, will be held today at 2 o'clock p.m. at the chapel of the Orr & Hines Company, No. 947 South Broadway.

Los Angeles Transfer Co., 141 W. 5th. Will check baggage at your residence to any point. Tel. M. 49 or 249. Home 249.

Memorial Day. For high-grade monuments and statuary, see Lane Bros., 910 S. Main st., Los Angeles.

Choice Cut Flowers. A large variety of floral designs can be secured from J. W. Wolfskill, Florist, 210 West Second street.

Orr & Hines Co. Funeral directors. Lady undertaker takes charge of all ladies and children. Tel. Main 65, No. 947 South Broadway. JOHN W. EDWARDS, Manager.

Bresee Bros.' Co., Undertakers. Broadway and Sixth. Lady assistant in attendance night and day. Tel. Main 243.

Castanien Undertaking Co., No. 1236 South Grand. Lady attendant. Telephones Main 6002, Home 1483.

Pierce Bros. & Co., Undertakers. 310 S. Flower. Tel. M. 1827. Lady attendant.

Peck & Chase Co., Undertakers. 323 S. Hill. Both 'phones 61. Lady attendant.

Lusk Cab Co., 750 South Main. Hacks, tally-hos, 2-seaters, livery. 'Phones 297.

Free Ferns Today. at Mammoth Shoe House, 519 South Broadway.

The Best Messengers Are furnished by the California Service and Information Bureau, 133 West Fourth st. Tel. Main 1964, Home 1530.

SOUTH GATE LODGE, No. 320, F. & A. M., will confer the third degree this (Friday) afternoon and evening, commencing at 3 p.m.
F. H. WHITE, Secretary.

Boswell & Noyes Drug Co. Reliable Prescription Druggists

Drink with your friends at the big White Onyx Soda Fountain. Egg drinks. Fancy drinks.

There is No Doubt about the drug service accorded every customer of this store. All comers get the fairest, most courteous treatment; get the highest quality of every article they purchase; get the lowest possible price for such high quality. Could a better service be given?

Ayer's Hair Vigor	75c
Calder's Dentine	20c
Cuticura Soap	20c
Listerine	75c
Paine's Celery Compound	90c
Witch Hazel, per Pint	25c
Pear's Soap	15c
Packer's Tar Soap	15c

THIRD AND BROADWAY

IN LOOKING OVER THE PAPER
If you notice things looking blurred, it's a sure sign you need glasses. Eyes tested free here. Gold filled frames with best lenses..... $3
GENEVA WATCH & OPTICAL CO.
305 South Broadway

SIEGEL'S for WOMENS and CHILDRENS WEAR
Myer Siegel & Co
251 SOUTH BROADWAY
Saturday Sale of 2000 Factory Samples of Misses' and Children's Dresses

Less than Half the regular price. Ages from 6 months to 14 years.

Think of it, 2000 dresses, see the prices, then come and see the dresses. White and colored materials, suitable for beach and school wear. Made with Siegel care and style. The product of the largest factory of high class children's and misses' dresses in the country. This purchase was made possible by our connections with this factory, and as usual we give our customers the benefit. Less than half—Saturday only.

75c—85c dresses	35c
$1.00—$1.25 dresses	50c
$1.50—$1.75 dresses	75c
$2.00—$2.50 dresses	$1.00
$2.75—$3.50 dresses	$1.50
$4.00—$4.50 dresses	$2.00
$5.00—$5.50 dresses	$2.50
$6.00—$6.50 dresses	$2.85
$7.00—$7.50 dresses	$3.50
$9.00—$10.00 dresses	$4.35
$10.50—$10.75 dresses	$5.00
$11.00—$12.50 dresses	$6.50

SIEGEL'S for WOMENS and CHILDRENS WEAR

Old Mission

Pictures in old mission frames characteristic of California. Various styles and sizes at prices that are very reasonable for such artistic work. Sheet pictures of old missions 15c up.

Visitors make Your Headquarters Here
Sanborn, Vail & Co.
357 South Broadway.

Need a Switch?
Our stock of switches is so complete that no matter what shade of hair you may seek we will be able instantly to supply it. Largest stock of hair goods in the city.
Bennett Toilet Parlors
N. E. Corner Fifth and Spring

Not Afraid of Water

They are not a bit afraid of water—are these Washable Waitscoatings that we're making to measure for $6. The colorings are White, French Gray, Tans and light Blues, in plain and figured effects. All have been thoroughly soap-boiled. Won't shrink a thousandeth part of an inch. Won't allow a speck of rust to take root. Wear like wire.

Brauer & Krohn
Tailors to Men Who Know
128-130 S. Spring St. 114½ S. Main St.
Phones Main 3116—Home 2695

Cluett Shirts are the best for all occasions. In style, material and workmanship they have no equal. Patterns are exclusive. $1.50 and more.
CLUETT, PEABODY & CO.
Makers of Cluett and Arrow Collars

THE MOST REFRESHING DRINK IN THE WORLD
BOTTLED Coca-Cola
At all Soda Fountains, Groceries, Cafes and Stands.

Machin's Sale
Tailor Made
Waists
Worth up to $6.50 now **$2**
Late styles, summer waists—all the proper hot weather materials. Broken lots and must move, so you can take them at $2.

SILK WAISTS
On Sale Saturday
Worth up to $10.00 now **$5**
White Japanese Silk embroidered in colors, also in plain black and white, plain and embroidered Pongees.
VOLIO DE SOIE, plain colors and Dresden effects in French Silks—chinas in brocades and plain colors.
And all the lined silk waists in the house.

Neckwear
Neckpieces and Belts, new shapes, very pretty effects, worth up to 75c, at 25c
Embroidered Neckwear and Belts, beautiful work and materials, worth $1 any day, at 50c
$1.50 lines now at $1.00
$1.75 lines now at $1.25
$2.00 lines now at $1.50

Machin Shirt Co
High Grade Shirt Makers
124 South Spring Street

Gibson Ties
For The Little Folks
Indeed the little folks enjoy wearing low shoes as much as yourself. The Gibson ties illustrated above keep their new appearance and are particularly cute. We have them in all sizes for children, and extra for misses.

INNES SHOE CO.
258 South Broadway
231 West Third St.

MATINEE BAGS
The daintiest little bags imaginable, in all the light colors to match the summer gowns—pink, blue, lavender, Nile green, white and navy. Every one lined with white and has inside pocket with coin purse. Made of leather, pretty size and shape, gilt handles. Our first lot sold quickly, so don't delay if you want one of these. 75c.
Mail orders our specialty.
WEAVER-JACKSON HAIR CO.
443 So. Broadway

"The Call"
OF SAN FRANCISCO.
The "Call" prints more news than any other paper published in San Francisco. The "Call" is the only San Francisco paper that is delivered to all parts of Los Angeles by carrier. Orders for Subscriptions and Advertisements left at our office will receive prompt attention. Give it a trial.
LOS ANGELES OFFICE, 209 W. 4TH ST.
Phones—Home 1501; Sunset Main 2701.

"THE DAYLIGHT STORE." Phones—Main or Home 132
Jacoby Bros.
331-333-335 South Broadway.

CLOSING OUT Men's Clothing

We are selling out this department, which will be discontinued. Everything on sale at cost price and less.

Any Outing Suit in the Store $11.25

VALUES $12.50 TO $18.00

Now is the time when most men are thinking of buying a two-piece or an outing suit. We offer you the choice of any outing suit in our entire establishment, including all the latest summer styles, formerly selling from $12.50 to $18.00, at $11.25.

Carhart's Overalls, extra size, 25 per cent. off.
$10.00 Bicycle Suits, sacrificed at $4.50.
$35.00 Men's Full Dress Suits $15.00.

59c For Men's Golf Shirts Worth 75c and $1.00

This lot of golf shirts comprise the very latest spring styles, intended to sell at 75c and $1.00. The shirts are all exceptionally well cut, and come in favorite spring effects. Price for Friday and Saturday 59c, or as an extra special inducement we make this special offer of

Two Shirts for $1.00

"Correct Hats for all men"

The Top Notch of Style quality and durability is represented in every Siegel $3.00 Hat same quality with a different name would cost you $5
Siegel Bros
Hatters & Haberdashers
103 South Spring
HOTEL NADEAU BLDG.

The Silk Store
(FROM LOOM TO CONSUMER)
219 MERCANTILE PLACE
A REAL BARGAIN
21-inch Satin Foulards in the most desirable designs and colorings. Good value at 59c per yard.. 45c
HIGH GRADE SILKS
At Wholesale Prices

THE BULLETIN
Of San Francisco
The Bulletin guarantees the largest city circulation in San Francisco. Advertising contracts made on this basis.
The Bulletin gained 27,132 inches of local display in 1904 over 1903. More than double the amount gained by any other San Francisco daily.
Los Angeles Office
116 S. BROADWAY.

Bartlett At It Again!

Cut out the coupon on Editorial Page. It is good for first payment on any piano. Special prices, $167, $209, $282, $338, $377, $429, etc. Bartlett Music Co., 231-233-235 S. Broadway. Opposite City Hall.

DONT PAY CASH FOR YOUR TAILORING
FLETCHER TAILORING CO.
343 S. Broadway, Will Trust You.

CHOOSE FOR YOUR CHEWS NIPS
BISHOP & COMPANY, Distributors

SIR KNIGHTS and LADIES:

No doubt you have tasted the wines of this beautiful Southern California and remarked of their delicate bouquet and strength-giving qualities. If the thought occurred to you how nice it would be if the folks back East had some of this wine? We make a specialty of eastern shipments and would be pleased to receive your orders for what you may need. Our pure brand wines are raised in our own vineyards, pressed in our own presses and aged in our own cellars, and no wines are shipped until they have been in our cellars at least five years.

Tourist Special No. 1
Two cases Peerless Wines, assorted, with one bottle 1888 California Grape Brandy for $11.00

Tourist Special No. 2
Two cases very old Peerless Wines, including two bottles of 1888 California Grape Brandy and one bottle California Champagne $15.00

Carefully and safely packed and delivered free of freight charge to any railroad station in the U. S. You are invited to call at our store and sample these wines.

Southern California Wine Co
218 West Fourth Street
Home Phone Ex. 16. Sunset 332

AWNINGS
We protect you from Old Sol with our awnings; estimates given. Headquarters for tenters.
Swanfeldt Tent and Awning Co.
220 SO. MAIN STREET

BARKER BROS.
—FOR—
Desks and Cabinet Systems
420 SO. SPRING ST., L. A.

Lightest, Strongest, And best Trunk is the RATTAN
—MADE ONLY BY—
J. C. CUNNINGHAM, Phones 811 222 SO. MAIN ST.

DO you want a tenant for cottage or flat?
We get the tenant and make no charge for our services.
MACKIE-FREDERICKS CO.
543-5-7 So. Broadway.

SALE OF PANAMAS
$4.75 for all worth up to $10.00 $7.75 for all worth $10 to $25
Lowman & Co.,
131 SOUTH SPRING STREET

MILLINERY WORLD
CHOICE, FASHIONABLE
MILLINERY
REASONABLY PRICED
125 South Spring Street

New York Cloak & Suit House
337-339 S. BROADWAY
For the latest and most up-to-date styles. PRICES RIGHT—NO FAKE SALES.
J. J. HAGGARTY, Gen. Mgr.

Blaney's Shoes Fit the Feet 456 S. Broadway

Nothing Succeeds Like
Ames Express
Office, 232 East Third St., Los Angeles
L. A. Phones—Home 1298; 3273. Pasadena Phones—1699; Sunset 1499.
Transfer for Trunks
Goods Delivered Anywhere Everywhere.
Fifteen Years of Low Rates
Careful moving, hauling and riding wagons; sure delivery.
Summer Season Movements
Wagon now running to the beach. Wagons arrive at Pasadena 8:45 a.m., 12:15, 4 p.m., 5:30 p.m. Leave Pasadena 6, 8:15, 2:15 p.m.

BABY SHOP
Summer Dresses and Baby outfits. Art Needle Work. Embroideries.
BEEMAN & HENDEE
357 So. Broadway

LULL CARRIAGE CO.
POPULAR VEHICLES AT POPULAR PRICES
Cor. Main and Tenth Sts.
LOS ANGELES

It's a pleasure to cool yourself with an ice cream soda at—
CHRISTOPHER'S
543 So. Broadway 228 S. Main

G. D. Whitney Trunk Co.
228 SOUTH MAIN ST.

KAHN'S
High-Grade Clothing
Furnishings and Hats
457 So. Broadway

Editorial Section.
PART II—LOCAL SHEET: 12 PAGES

Los Angeles Daily Times

California del Sur.
NEWS OF THE COUNTRY.

XXIVTH YEAR. FRIDAY MORNING, JUNE 9, 1905. ON ALL NEWS STANDS. TRAINS AND STREETS. 5 CENTS

N. B. BLACKSTONE CO.
SPRING and DRY GOODS THIRD STS.

Handsome Laces at Half and Less Than Half

Closing out a big lot of beautiful laces and fancy dress trimmings today at ridiculously small prices, and they are styles and kinds you want for immediate use, too.

$2.00 to $5.00 Values, Choice for $1 Yd.

Real Cluny Laces The genuine, hand-made, pure linen article, for decorating summer wash dresses; widths from 3 to 9 inches, handsome, new designs. There are several dozen full prices among them besides any number of half prices and short lengths. You may be assured they'll not last long with such price tickets on them.

Also a score or more of pretty styles in Embroidered Chiffons and Taffetas; Venise Allovers, Embroidered Nets, etc., all modish effects, for yokes, fronts, sleeves and the like—dainty things that sold up as high as five dollars a yard. Choice for..... $1.00

At Half Price

Galloons, Appliques and Motifs in Venise, cotton Cluny and Torchon; bands, edges and medallions, ranging from 2 to 6 inches wide. These come in cream color, white, Arabian and ecru shades—styles and qualities worth under ordinary conditions up as high as five-fifty a yard—marked for quick selling, at

Just Half Price

Overstocked Sale

A Chance to Save $50 to $150 on a Single Instrument

Don't delay another day if you intend to take advantage of the financial reductions—a remarkable opportunity to secure a new or slightly-used piano at a substantial saving is now yours.

The past is gone; the future is uncertain. Today you can place a high-grade piano in your home upon a small payment down—balance a little each month, until the instrument is paid for.

Used and second-hand pianos in this sale have been thoroughly overhauled and put in perfect repair.

UPRIGHTS

1 Kranich & Bach, (traded for ...) large Cabinet Grand, used 1 ..., original price $550, now $385.

1 ...ister, dropped style, large Cabinet Grand, original price $475, now ...

1 Emerson, oak, repossessed, large ... Grand, original price $425, ...

1 Haddorff, oak, large Cabinet ..., dropped style, original price ..., now $250.

1 Richmonds, slightly used, original ... $275, now $225.

1 ...mer-Emersons, used in our rent ..., original price $375, now $225.

GRANDS

1 Steinway, Baby Grand, ebony, used few months, original price $875, now $725.

1 Mathusek, Parlor Grand, rosewood case, used few years, original price $800, now $375.

1 Kranich & Bach, Parlor Grand, mahogany, used few months, original price $800, now $600.

1 Knabe, Parlor Grand, rosewood case, used few months, original price $1000, now $625.

One or two 1904 Cecilians, original price $250, now $175.

STARR UPRIGHT

...ressed; used only a few ...s; oak finish; full 7 1-3 ...s; new overstrung scale, ... improved soft-stop ...ment; three graduating ...-proof pedals; repeating ..., full duet swinging ...desk; grand fall board; ...ory keys and solid ebony ...; original price ... now..... $290

Geo. J. Birkel Company
Steinway and Cecilian Representatives
345-347 South Spring Street

"If It's Wogan's It's the best"

WOGAN'S
Cero de Batterie

Packed only by WOGAN BROS. New Orleans, U. S. A.

M. A. Newmark & Co.
Los Angeles, Cal.
Distributers

Brents.
328-32-34 S. Spring St.

First-class, staple furniture at 40 per cent. below Trust prices, cash or credit. No other store ever offered such an opportunity to housekeepers.

Western Outfitting Co. THE PLACE TO TRADE 544 South Spring.

DEATH OF DR. BUSH TAKES "FORTY-NINER."

ANOTHER pioneer dropped out yesterday with the death of Dr. Charles W. Bush, who had lived in Los Angeles since '61.

He was one of the Forty-niners who came across the plains in ox wagons.

Dr. Bush was born in Stroudsburg, Pa., near Deleware Water Gap, Nov. 16, 1824, the grandson of a Revolutionary soldier, one of the traditions of their family being of a meal that his mother cooked with her own hands for Gen. Washington.

Dr. Bush was one of a family of ten children; he got his medical education in Ohio, at the Line Sterling College, and later at the Western Reserve University. In 1849 he and his brother joined a large party of argonauts, coming by way of Salt Lake and Humboldt Sink into Sacramento. They were seven months on the way. For a time they mined on the Yuba and Feather rivers.

In 1852 they went back to Ohio by way of Panama, walking across the Isthmus and hiring Indians to carry their trunks. Dr. Bush practiced medicine in Iowa and Ohio a while, but soon returned to California.

In 1861 he came south to Los Angeles, four years later joining in the Kern River rush. He became county physician at Havilah, but eventually returned to Los Angeles.

In 1872 he was elected a California State Senator, serving two terms. He was made chairman of the Hospital Committee and was author of the first medical practice bill drafted in California, a bill which was afterward copied verbatim in Illinois.

Dr. Bush was one of the few pioneers who saw the future of Los Angeles, making investments that made the end of his life one of ease. For many years he had lived in his old bachelor home, No. 349 Buena Vista street.

He never married and the heirs to his considerable fortune are his brother, John E. Bush, who lives in Ohio, and his niece, Mrs. E. Herbst, and her daughter, Miss Edna Herbst.

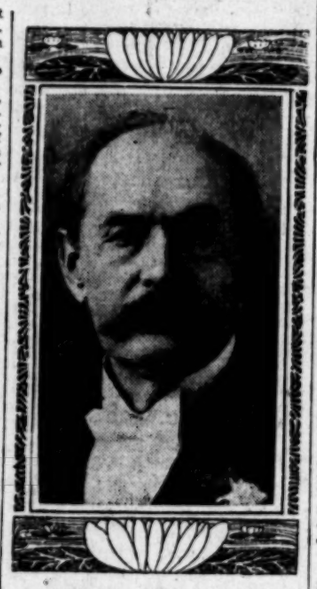

DR. CHARLES W. BUSH.

Dr. Bush was past master of Pentalpha Lodge, No. 202, F. & A. M., past high priest of Signet Chapter, No. 47, R. A. M., past patron, Order of the Eastern Star.

The funeral, which will be conducted by the Masons, will be arranged later.

"BELT" BLOW, SEVEN HURT.

Not One Escapes Uninjured in Trolley Wreck.

Careless Dash and Crash on First Street.

Cars Crushed in Middle at a Crossing.

Disregarding right-of-way rules governing crossings, Motorman E. A. Means of the First-street Westlake line shot his car ahead at Belmont avenue and West First street at 9:40 o'clock last night and crashed into the middle of an Interurban "belt line" car. The heavy steel coach of the belt line was crushed like an eggshell by the force of the impact, and hurled over on its side.

Seven persons were painfully injured, and not a single passenger or trainman on either car escaped unhurt. That several were not killed seems miraculous, for the collision was one of the most severe in many months on the city street railway lines.

The most seriously injured are:

MRS. J. C. QUINN, No. 342 Westlake avenue; face cut and internal injuries.

MRS. J. H. STEVER, No. 1635 Rockwood street; cut about head and face, and shoulder wrenched.

MRS. H. T. SCOTT, No. 759 Merchant street; back sprained.

H. T. SCOTT; bruises.

C. H. MOORES, No. 671 Coronado street; cut over eye.

E. C. ROYER, Interurban motorman; bruises and injured arm.

E. A. MEANS, Los Angeles Company motorman; cut by glass and stunned by flying beams.

LOOKS LIKE CARELESSNESS.

The accident appears to have been the result of gross carelessness on the part of the crew of the Los Angeles Railway Company car. Two coaches of this company's First-street line to Westlake Park met at Belmont avenue, just as a northbound belt line car of the Interurban Company stopped at the crossing. According to the right-of-way rules, the Los Angeles cars have the crossing, but after one car has cleared the Interurban Company has the right-of-way. The westbound Westlake car passed first, and then the Interurban car started. All too late, Motorman Royer of this car saw that a wreck was inevitable, for like a rocket the eastbound Westlake car swept down the hill from Burlington avenue and approached the crossing at high speed.

SWIFT CRASH.

Fortunately only one passenger, Mrs. Stever, was on the belt-line car, and she escaped to the rear end before the crash came. Before any of the passengers on the other car could realize that a collision was imminent, the Westlake car struck the big red car squarely in the center. So sudden was it all that none of the trainmen had time to jump. The red car was lifted from the rails, its side crushed in, and thrown over. The front end of the Westlake trolley was smashed, but the body and running gear withstood the shock well. The car listed badly in the direction the other was traveling and nearly toppled over.

PASSENGERS HURLED TO FLOOR.

Only about ten passengers were on the city-bound car and none occupied front seats. In the inclosed portion all were thrown in an indiscriminate heap on the floor and none escaped bruises. Outside flying timbers and glass, cut or maimed the other passengers and trainmen.

The Westlake car, No. 122, was in charge of Motorman Means and Conductor Smith, and the other was in charge of Motorman Royer and Conductor Mitchell. Eye-witnesses say the Westlake car was running at a rate of at least twenty miles an hour when the smash came.

The police patrol wagon was sent to the scene and those unable to resume their journeys were removed to their homes. Two wrecking crews worked several hours before the debris was cleared away.

AFTER OIL AT CARLSBAD.

According to a dispatch sent out from Carlsbad, the Lakewood Oil Company is the name of a corporation just organized to drill in that field. Nothing is known as to who may be backing the movement, but local men who have interests there will be pleased at the prospect of having the district proven beyond doubt, as now it is purely speculative, whatever may be the surface indications. At present there seems to be "nothing much doing" locally

HE ESCAPES SIBERIA, SENT ON CHAIN GANG.

DRIVEN from his home to be an exile in Siberia, driven from that wild country by the cruelty of the guards, driven now from his miserable refuge down the Los Angeles River bottom, back to the familiar surroundings of a prison; the experience of Alexander Alexander.

He was arrested yesterday, and that is his story as nearly as the officers can make it out without an interpreter.

He was found living in a wretched hovel. His appearance frightened some of the neighbors, who reported him a vagrant to the Sheriff.

He tried to tell his story to the arresting officer.

For some political crime, some suspicion, the nature of which was not adaptable to his particular brand of broken English, he was torn from his family and his friends and herded in with a great gang of prisoners bound for Siberia.

He tried to tell how they had walked for many days, men of all kinds and descriptions, herded together, under guard. Some of them were not used to hard exercise and fairly dropped by the wayside.

Eventually they got to the mines. Alexander Alexander was there for a long time, but finally joined one of the bands formed for escape. Many were caught and taken back, but he, alone, finally managed to get by the guards and into a land of freedom.

He managed to eke out a living, no one seems to know how. Fact, is he did not have enough to eat half the time, probably.

The children who had to pass the roads near there were afraid of him. He was the bogy man of the neighborhood. Some with a zeal for public spirit swore out a complaint against the old fellow, accusing him of being a tramp.

Yesterday Deputy Sheriff Franklin served the warrant. The old man made no resistance; he was too used to jails and chains.

He was brought up in the Justice Court; pleaded guilty, and was sentenced to sixty days in the chain gang.

Today he will go out again as a prisoner.

If he could manage to put it into English the story of his wanderings here, a broken-spirited man, until he finally brought up in Los Angeles, would be a terrible story.

As it was, he got himself this little shanty, squatting on the public land, safe except in the flood storms.

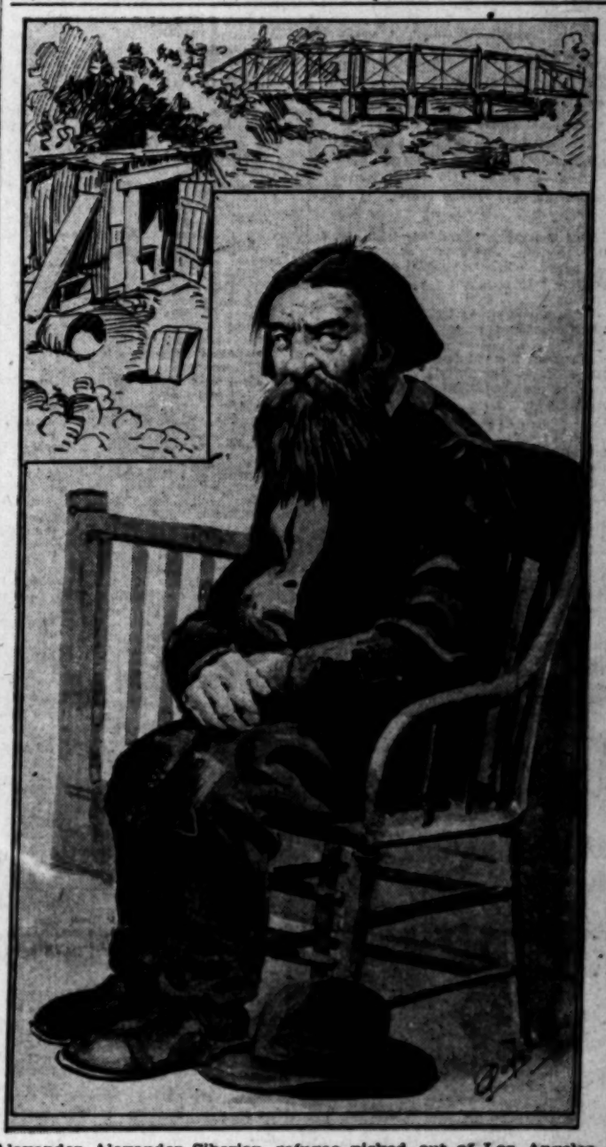

Alexander Alexander, Siberian refugee, picked out of Los Angeles river bed.

First hot luncheon ever served in grammar grade of the public schools—Yesterday's innovation at Custer street building.

HOT SOUP FOR THE CHILDREN.

NO MORE COLD LUNCHEONS IN ONE PUBLIC SCHOOL.

Custer Street Grammar Grade Pupils Treated to a Pleasing Innovation Which Promises to be Adopted in All the City's Educational Institutions.

At last it has come—noon luncheon for the grammar schools, and the Custer-street Child Study Circle should go to the head of the class for making the first practical effort in this direction.

This particular circle has about two working members, the president, Mrs. Ella M. Bobst, and the principal of the school.

These two have carried the whole matter through and yesterday eighty children were seated about the eight flower-trimmed tables in the large hall of the building.

It was a sight for one's eyes, eighty bright young faces; tables neatly set forth with white cloths, shining new silverware, dainty cracker bowls, vases of sweet peas, and paper napkins, and the generous bowls of steaming soup.

That soup! Why, it was chicken soup, and the kind that poor little Oliver Twist said could be diluted and furnish at the very lowest computation, five hundred paupers with regulation diet.

The president of the Circle made the soup herself. There were five and a half gallons and even with that it didn't quite reach and Mrs. Bobst will have to make more today.

Only soup has been attempted as yet; soup and plenty of crackers, but how much better than a cold luncheon! Why, in Sweden the government sees to it that public school children are supplied with hot luncheons. It pays, they think, in the good health of the community.

The children at Custer-street school each pay 5 cents for their soup and crackers. Every morning before school they buy their tickets and present them at the tables at noon.

Yesterday M. C. Bettinger, Assistant Superintendent of Schools, partook of the hospitality of the school. Another guest was Mrs. Jefferson Gibbs, who is first vice-president of the Mothers' Congress of California, and is always interested in the children.

Pretty girls from the eighth grade cooking classes served the tables. They wore white caps and aprons. These girls take turns in assisting Mrs. Bobst every day and do it willingly.

The scheme is very new. Permission was granted by the Board of Education last Monday. Tuesday the first luncheon was served, for Mrs. Bobst believes in immediate action.

FRENZIED FINANCIER GEE GOOEY'S SCOOP.

GEE GOOEY, a wily Chinese frenzied financier, has made himself rich for the rest of his life by enduring a sentence of deportation. Chinatown has just awakened in agony and alarm to the real explanation of Gooey's scorn of the dread "chock chee."

All the other Chinamen who are illegally in the United States live in terror of their lives, hiding like rats from a cat when the Chinese inspectors are seen.

Gooey worked on a Chinese vegetable farm at the southwest border of the city; he was smuggled into this country two years ago, and has lived here certificateless ever since.

But the inspectors found him out at last.

One day one of the farm hands dropped his hoe and came racing wildly for the ranch house where Gooey was at work.

"Run," he said in Chinese, "run, for here comes the chock chee man."

"Pooh!" said Gooey. "Pooh! That for the chock chee man. Rats!"

Or whatever a Chinaman would say in Chinese for those scornful words.

When the inspector came up, Gooey gave him a taste of his scorn while the other chinks looked on almost paralyzed with amazement at his daring. The result was that the hapless Gooey was taken into court and ordered to be deported. He's just started.

Yesterday it came across the other Chinese with a rude jolt, the perfidy of Gee Gooey.

It seems that prior to his arrest he had borrowed money far and wide in Chinatown, owed many large (large for a Chinaman) sums. His horse and wagon were mortgaged; everything else was mortgaged two or three times.

Gooey himself is on the high seas on the way to China, doubtless chuckling to himself and wondering how his friends are going to fight it out. He hasn't much money to the American way of thinking, but what he has will make him independent for the rest of his life in China.

Yesterday the Chinese began a fierce fight for the possession of the remnants he left here.

Worthy Yung Lung served a formal demand on Constable Cline for the horse and wagon now in official hock.

Sad to say, Yung Lung and Ah Lew Suey have fallen into a violent dissention because of it. After the deportation of Gooey, the horse mysteriously disappeared from the corral where Gooey lived, and appeared at Lew Suey's place at Whittier. Yung Lung is unkind enough to say he stole it. Lew Suey says himself that he took the horse on a judgment had against Gooey immediately after he left.

They are all seeking lawyers now to sue Gooey; but a lot Gooey cares.

LITTLE JACK HORNER SITS IN A CORNER.

LITTLE Jack Horner sits in a corner of the blackest, gloomiest, scariest dungeon of the County Jail eating chunks out of the dark.

That is where he went, from being the most petted prisoner in the jail, yesterday, with a sickening swoop.

Jack proved himself a base deceiver.

He was serving a term on the chain gang a while ago, and it palled on his esthetic nature; he picked the locks of his handcuffs and ran away. When they caught him again on East Seventh street, it looked to Jonathan like the dungeon for him.

He could see himself eating bread and water in the "black hole" in the bottom of the jail. It occurred to him that they might soften a little toward a sick man. Before they got him safely back to jail, he was so sick the officers were scared into blue fits.

They didn't dare to put him back in the tanks. They let him stay upstairs in the top trusty tanks until Death should bring its merciful release.

Every time one of the jail officers came by, Horner was found fairly gasping and pawing the air, like a sick chicken in the last agonies of the roup.

He seemed otherwise pretty healthy, and of the special little dainties that the jail cook got up for him he made short shrift. The way he waded into good grub made them think, perhaps, he had tape-worm complications.

Sometimes they almost got suspicious of him, but when they heard him gasping for breath they instantly reproached themselves for a cruel mistake.

At the bat of an eye, old Jack could lay over on his back and gasp like a high-pressure engine with a hole in the boiler. It is not too much to say that he is one of the best old long-distance gaspers in the business.

But vanity in the end made him fall. One of his old pals came to see him yesterday. One of the turnkeys heard him boasting of the way he had the jail officials buffaloed.

"Chee! But this knocks wolkin' for a living," he said. "I git me grub sent in special. I have me luxur'us quarters, and I don't have no wolk with no shovel and no cannon-ball attachments in th' gang."

"How do 'y do ut?" asked his visitor, suspiciously, he having "been there himself."

"All there is to ut is make a wheeze wit y'r mout," said Jack. "I discovered it m'self."

The turnkey gave Jack a glance of deep reproach, and reported downstairs.

Capt. White, the jailer, did Jack the honor to personally escort Mister Horner down three flights of stairs into the dungeons. It is so black down there that you can wad the dark into hunks and play handball against the chill steel walls.

Twice a day a turnkey comes by and silently pokes in a hunk of bread and a tin cup full of water.

Mister Horner doesn't gasp any more.

SUDDENLY RICH.

Poor Woman Working in Laundry Awakens to Find Herself Worth Three Hundred Thousand.

When the little laundry worker, Mrs. Viola J. Webb, read The Times yesterday morning she found herself worth $300,000.

It was her share of the estate of her uncle, Peter W. Kimberley, the disposal of whose $10,000,000 fortune was told of in The Times yesterday in a dispatch from Chicago.

The Webbs now live at the Hotel Roosevelt, a little system of flats on Figueroa street between Third and Fourth streets. Up to a few months ago, she worked at the Excelsior Laundry, while her husband was in temporary financial straits.

Her husband is now in Portland, where he has obtained employment.

Mrs. Webb has two children, a son of 18 and a pretty young daughter, aged 16.

Her father, who has been a poor farmer in Iowa, has inherited $2,000,000 by the same will.

Mrs. Webb is a worthy woman and deserves the good fortune that has come to her.

PUBLIC SERVICE—OFFICIAL DOINGS

SUMMARY OF THE DAY.

Pool selling at race meets held inside the city limits is legalized in an ordinance programmed to pass the Council this afternoon.

The Sixth Ward is to get the garbage crematory.

The referees in the Arnaz estate filed their report yesterday, and this practically ends the friendly litigation over the large and valuable holdings between this city and Santa Monica.

Frank Hovey, the attorney who became involved in some sensational litigation and had to surrender his certificate to practice, was yesterday reinstated by the Appellate Court in a most ample opinion handed down.

AT THE CITY HALL.

MAY LEGALIZE POOL SELLING.

MOVEMENT TO LIFT BAN FROM PARIS MUTUALS.

Proposed Legislation Would Permit Betting and Sale of Liquor at Agricultural Park During Race Meets—Ordinance is Programmed for Adoption This Afternoon.

Pool selling at race meets held inside the city limits is legalized in an ordinance which was last night programmed to pass the Council this afternoon.

It is the first attempt of the present Council at relaxation toward the "open town."

A permit for selling liquor at Agricultural Park during the coming race meet of the Los Angeles Harness Horse Association is slated to pass the Police Board next Tuesday.

For two years and a half, with but a single lapse from grace, the city has prohibited, by ordinance, the sale of pools on horse races, even though the races be run within the city limits.

It was the adoption of this ordinance that drove Black & Fitzgerald's poolroom off East First street and created Ascot Park. The one exception was the repeal of the ordinance during the harness meet held two years ago at Agricultural Park.

Another harness meet is to be held at the park from July 3 to July 8. It will be under the direction of the Los Angeles Harness Horse Association and it is on application of the officers of this association, all local men, that the ordinance repealing the present prohibitive pool-selling statute is to be passed.

Mayor McAleer, himself an ardent lover of horse flesh and owner of some blooded trotters, has agreed to sign the ordinance in case it passes the Council. He is also favorably disposed toward the proposal to permit the sale of liquor at the park during the meet.

The original anti-pool-selling ordinance was adopted two years ago, on motion of then Councilman McAleer. He led the fight in the Council against permitting pool-selling during ninety-day meets inside the city limits. But he also made the motion on which the ordinance was suspended during the harness meet.

Inasmuch as there is to be another race meet at Agricultural Park this fall, it is doubtful whether the Council will reaffirm the present anti-pool-selling ordinance after the July amateur meet is over.

"The danger of ninety-day meets held by professional race track men does not exist at the present time," said a city legislator last night. "Brooks now has his race track at Ascot Park and only amateur race meets will be held at Agricultural Park. That is the kind of sport we desire to encourage. All the horses entered for the July meet are owned by local men and the element of professionalism will not exist."

The ordinance as drafted yesterday permits only the sale of "auction pools" and "Paris Mutuals."

The liquor selling, which the Police Board will be asked to grant, will be good only during the week opening July 2.

FORT HILL PARK.

COUNCIL IN QUANDARY.

Residents and property owners living near "Fort Hill Park," otherwise known as the old city cemetery, yesterday made an appeal to the Finance Committee of the Council to provide a burial place, somewhere else for the bodies now interred in the old cemetery and to take such other action as will convert the cemetery into a park, in fact, as well as in name.

S. A. Waldon representing the Second Ward citizens told the committeemen that the last Council passed an ordinance, which was intended to be the initial step toward providing a "breathing space" and beautifying Fort Hill, and providing a playground for the children attending the High School. He said that this could not be accomplished unless the present Council takes steps to complete the good work started by it predecessor.

While the Masons, Odd Fellows and other fraternal societies have removed their dead to other cemeteries, a number of bodies, probably 600, still remain in the old burying ground. The citizens think these bodies should be removed, but Councilmen are considering whether it would be a desecration of the graves to convert the cemetery into a park without removing the bodies. New York and a number of other eastern cities have converted old cemeteries into parks without removing the bodies interred there and no serious objections have been raised.

The Finance Committee referred the petition to the City Attorney for a report as to whether the land is all city property and whether there are any reservations affecting the disposal of it.

Lucky Chain Gang Guards.

Granting a petition from the guards of the chain gang, the Finance Committee of the Council yesterday afternoon recommended to the Council that the salary of each guard be increased $15. There are four of them and the new rates gives them $75 a month each.

GOES TO SIXTH WARD.

GARBAGE CREMATORY SITE.

After a tour of inspection of the sites offered for the location of the new garbage crematory, the Board of Public Works yesterday afternoon decided that the most available offers came from the Sixth Ward.

Just which of the Sixth Ward locations will be selected, the board will not divulge. The Second, Sixth, Seventh and Eighth wards were represented in the bidding. Members of the board say that they are in favor of locating the crematory somewhere south of Ninth street, and that as the Sixth Ward has a larger population than any other it is only just and proper that the crematory should be within its boundaries.

The probable location will be in the neighborhood of the Hauser packing plant.

AT THE COURTHOUSE.

RESTORES HIM TO PRACTICE.

APPELLATE COURT REMOVES BAN PLACED ON ATTORNEY.

Frank W. Hovey Found to Have Been Victim of Conspiracy Which Resulted in His Disbarment in Maine and Similar Trouble Here. Now Fully Vindicated.

Frank W. Hovey, the attorney against whom charges were preferred by the Bar Association and who surrendered his parchment pending an adjudication of the matter, has again been admitted to practice by the Court of Appeals for this district. In the lengthy opinion, written by Justice Smith, Mr. Hovey is completely vindicated, and the report of Justice M. T. Allen, at that time judge of the Superior Court, and acting as commissioner under appointment from the Supreme Court, to hear the evidence in the matter, is adopted as part of the opinion.

In its inception Hovey's case was of rather sensational interest, for he had been prominent in law and politics in the State of Maine and political spite and malevolence was at the bottom of the charges made against his name. After hearing all the facts Judge Allen scathingly rebuked the bar of York county, Me., and denounced certain attorneys there as blackmailers.

Prior to coming to California, Hovey had been District Attorney and had also served in both house of the Legislature. After a year's residence in Los Angeles he was disbarred in Maine without any notice being given him of what was impending. Then it was that his certificate here was canceled and he returned East in January of last year and jumped into the fight he was making for his good name. After a full hearing the disbarment proceedings were reversed but the Maine bar, on a technicality, prevented his reinstatement on matters in connection with his father's naturalization.

Returning to this State, Hovey sought re-admission to the California bar, but although his application was supported by prominent members of the Los Angeles bar and the bar of the State of Maine—the Grievance Committee of the local Bar Association still saw fit to oppose Hovey's admission, and last June he passed his examination and renewed his fight for admission.

In the opinion now rendered, the Appellate Court pays high tribute to the character of the evidence taken in behalf of the applicant in the State of Maine, and some of the extracts are from noted men. State officials, bank officers, mayors and judges of the Supreme Court of Maine all speak in their depositions in high terms of Mr. Hovey, both as to his legal ability and his character.

WIFE INSANE.

HUSBAND DYING.

With the hereditary taint of mental unrest in her blood, a somewhat overweening belief in her own importance as an English woman of good birth, and a strong touch of the Bohemienne in her manners, Mrs. Lizzie Saal demeaned herself yesterday before the lunacy commission as if the investigation was of little importance to her.

Born at Norwood, near London, Eng., Mrs. Saal came to this country in 1881, and is now 25 years of age. Her father is confined in an insane asylum, and about four years ago she, too, was a temporary inmate of the State Hospital at Patton.

The Saals live on Banning street. The husband is dying from a complication of heart disease and dropsy, and his wife suffered from what the physicians said was a fibroid tumor. About the time that she was to be operated upon her mind again began to give signs of giving way. For hours she would lie in bed reading and smoking cigarettes. Curious desires and beliefs filled her clouded mind, and sometimes she would go about the house in a state of nudity, and at other times she would don the clothes of her husband and masquerade to her own evident satisfaction. It was realized that for Mrs. Saal's own sake as well as for the sake of her husband, she ought to be placed where she could be properly cared for, and Judge York ordered that she be committed to the State hospital.

DIVIDE THE RANCHO.

ARNAZ FAMILY'S SHARES.

The referees in the Arnaz estate reported to Judge Bordwell yesterday, and in all probability that report will be the basis upon which the heirs in the estate will receive their inheritance.

The Arnaz lands lie between Los Angeles and Santa Monica and comprise about 700 acres of fine agricultural land, which is valued at about $140,000. Some time ago a suit was brought by the Senora Maria C. de Arnaz against Louis G. Olivares, Pragades Arnaz de Valla and several others, for a partition of the estate. It was a friendly suit and Judge Trask appointed John Wilfskill, John B. Amestoy and John B. Sanchez as referees to view and agree on a partition of the lands.

Originally the Arnaz lands formed a part of the Rancho Rincon de Los Bueyes, and the widow was left an undivided seventh of the entire holding. In order to partition the estate it has been necessary for the referees to lay out a public road, so that all the heirs may have access to and from a public road. This has been done, a basis of agreement reached, and it only remains for the court to make the necessary order, based upon the terms of the report.

JACKSON FREE.

HAD RECEIPT IN FULL.

Walter Jackson may again delight the hearts of the lady friends who were so much interested in him and his wife, while he was the manager of the Hotel Munn. Yesterday the charge preferred against him of embezzling the funds of the hotel was dismissed and Jackson was set free, and all because a slight mistake had been made.

When Jackson was called upon to make an accounting and get out it was because he had not been acting straight with him employer, who had trusted him implicitly. When the books were gone over it was found that he had embezzled several hundred dollars. Jackson gave a note for $200, and it developed yesterday that Mr. Munn gave, in return, a receipt in full satisfaction of all discrepancies that might be found to exist in the books. In the face of any such receipt as that it was hopeless to prosecute Jackson, so the case was dismissed in Justice Pierce's court.

CITY ENJOINS.

TRACK WORK STOPPED.

Judge Trask has granted a temporary restraining order prohibiting Contractor A. N. Davidson from proceeding with the work of laying tracks on Tenth street, between Vermont and Western avenues.

The application for an injunction was made by City Attorney Matthews, on the ground that the defendant had no right or franchise to enter upon any part of Tenth street. In a long answer, Davidson admits working on Tenth street, but asserts that he has a franchise that was granted to him by the City Council on February 6, last, for which he paid $700, and that on the following day he filed his bond for $10,000 to faithfully carry out his contract. He urges that the franchise is of great value, and believes that great profits will accrue from it.

The contractor asks in turn that the city be perpetually enjoined from interference with the franchise, or the construction and operation of the railway under said franchise. The hearing in the injunction suit has been set for 10 o'clock this morning before Judge Wilbur.

CRUEL WALTER TRASK.

SPOILED FITCH'S FINE SPEECH.

There was a very fine speech in an action for damages tried in the Superior Court yesterday that never was made, owing to the heartless conduct of Attorney Walter Trask.

The closing argument was to have been made for the plaintiff by Col. Thomas Fitch, the "silver tongued" Tom Fitch. The prospect drew many persons to the courtroom. Every one or two Superior Court Judges came in about Fitch-time.

The arguments began with Col. Fitch's colleague—a sensible talk on the facts; it was plain he was leaving it to Fitch to make a brilliant close.

When he closed, Mr. Trask was to follow with the argument for the Pacific Electric Railway Company. Mr. Trask turned in his chair with a smile and said, "We don't care to make any argument; case submitted without argument." Which was the end of Col. Fitch's great speech. It never was made.

The case was that in which J. R. Cocke was suing Mr. Huntington's company because he considered that he had been abused by one of Mr. Huntington's conductors on May 29 of last year. Cocke and a Miss Daley had been to the horse show and were returning to Long Beach. Cocke wanted the conductor to accept two tickets from his book but the conductor refused, explaining that the tickets were not transferable and drawing Cocke's attention to the provisions printed on the back of the coupon book. But Cocke was insistent and refused to pay for Miss Daley or allow her to pay for herself. Then the conductor asked him to arise and permit the lady to get out from her seat, insisting that she must leave the car. Cocke swore that the conductor used violence when he demurred at Miss Daley being put off the car, but the conductor and motorman as well as a passenger on the car denied that he did more than place his hand on his shoulder in motioning him to arise. The difficulty was finally adjusted but some days later the same trouble arose when Cocke and two children were traveling. This time he was handled a bit roughly, and he thereupon brought suit to recover $5000 as damages.

The case went to the jury in Judge Monroe's court at 4:30 o'clock yesterday afternoon and less than an hour later a verdict for the defendant was rendered.

COURTHOUSE NOTES.

BREVITIES MISCELLANEOUS.

DODDS GETS HIM. Harry Nickers and J. Powers were before Judge Smith yesterday to answer the charge of burglary, and later in the day Nickers returned into court and pleaded guilty, and was then released on probation. He is only a lad, and his employers promised if the court let him go to take him back to work. Probation Officer Dodds is to have him under his care for a year.

TOO CONFIDING. Minnie Way was granted a divorce from George W. Way by Judge Bordwell yesterday, on the ground of adultery. The parties married in Wisconsin in 1880, and the husband was alleged by his wife to have misconducted himself with a young woman who was a guest in the house. Mrs. Way was telling her husband what a sweet and good girl their visitor was, when "hubby" volunteered the statement that she wasn't as good, perhaps, as she seemed. Then, his wife averred yesterday, he made a statement to her upon which the divorce action was based.

IN A COLLISION. B. H. Forbes and Mrs. Clara Forbes have begun suit against the Los Angeles-Pacific Railway Company and the Los Angeles Railway Company to recover $20,500 as damages for personal injuries. Mrs. Forbes was on a car on April 30 that collided with a car belonging to the other defendant company at Sixteenth and Flower streets. She was thrown to the floor and suffered what are averred to be permanent injuries.

INTERURBAN SUED. Annie F. and C. F. Stearns are suing the Los Angeles Interurban Railway Company for injuries alleged to have been received by Mrs. Stearns through the negligence of the defendant. She was riding in a carriage on Temple street, between Fremont avenue and Figueroa street, when a car ran into the carriage, and Mrs. Stearns was thrown to the ground. Damages are asked in the sum of $3000.

HEAVY CLAIM. Ira Curtis Ikner is suing the Los Angeles-Pacific Railway Company to recover $20,000 for personal injuries. On the 14th of March the plaintiff was on a car and desired to alight at Sunset boulevard and Lake Shore avenue. While standing on the step in readiness to alight, it is claimed that the step gave way and Ikner fell to the ground and three of his ribs were fractured.

IN POLICE COURT.

BELL GETS TEN DAYS.

When Frank Bell appeared before Justice Chambers yesterday to be sentenced for having thrown a knife at A. A. Stabin, his father wanted the boy turned over to him.

It appears that the father has not been any too careful of the boy and allowed the latter to do as he pleased, and Justice Chambers told him so. The judge argued that the offense which might have made the boy a murderer was one that needed punishment, for the good of the boy and others of his kind. He was sentenced to ten days in jail, and advised to get out of town when his sentence has expired, in order to break away from the associates with whom he has been leading a hoodlum life.

TALKS WITH TRAVELERS.

E. W. Cronch, a New York engineer visiting in Southern California, tells of the strange pranks that the great metallic works in and about the metropolis have played with commercial electricity.

Said he, at the Broadway Van Nuys yesterday evening: "The wierdest freak that has come to the knowledge of electricians in recent years is the magnetic influence of Bartholdi's colossal statue of Liberty, holding her great torch far above the ship-masts as they pass in procession before Bedloe's Island.

"For many weeks manipulators of wireless telegraph instruments noticed that when ships came within a certain zone all messages seemed to be lost; the most powerful batteries were used, but to no effect, and the receivers remained as silent as before. Finally it was traced to a certain location in the Bedloe vicinity, and then some clever engineer mapped the exact space in which the electric currents seemed to disappear. He found that about the top of the statue of liberty everything appeared to be in a neutral zone; the production or receiving of telegraphic currents was a practical impossibility. Experiments further have proved that Bartholdi's image is an actual magnet, a deflector of vast proportions, taking everything in like a grim and colossal humorist of inanimate nature—the one shining example of woman able to keep a secret.

"In another place, the steel girders of a huge rising sky-scraper became magnetized, and an Irish workman was nearly paralyzed with terror, on dropping his hammer, to see it quietly stick to a perpendicular piece of iron instead of falling through 200 feet of clear space to the earth below. Investigation proved that this particular section of steel was insulated, and had become locally charged, producing stranze and decidedly uncanny electrical effects in the day-time and at night.

"In one part of the New York harbor district an iron bar, projecting a few feet above the ground, presumably above a 'dead man' holding a guy wire for a light pole, became magnetized in the strongest fashion. Knives and even large pieces of iron stuck to it with unrelenting tenacity; every property it exhibited was that of a powerful natural magnet, and while the children on their way to school stopped to play with it until they won strings of tardy marks, reporters of the yellow papers wrote it up in awesome fashion as a genuine eighth wonder of the world. By and by a young electrician, working to discover a leak in a power line, dug down through the sand that hid the base of the pole, and instead of discovering a log found a buried light cable, very badly insulated, and running practically parallel and but a few inches away from his power line. He patched up the insulation, put his power line in a box, and the natural wonder became a very ordinary iron bar.

"Seriously, electricity is becoming a tremendous factor in every line in New York city. It is the most wonderful thing in the metropolis and its vast system of varied works—and therefore one of the industrial wonders of the world.

"Strike electricity from the lists of New York industrial circles, and you would leave work as dead as it would have been two generations ago if deprived of steam.

"Electricity is becoming the universal motive power in the city, the source of light and heat, a remedial agent, a recognized factor in hospital work, a fertilizer in gardens and hot-houses, the power that pulls elevators and works laundry mangles, and the heat-source that in some instances does our cooking.

"With all this, electricity is becoming safer, because in most instances it is not handled in unmanageable voltages, and because its manipulators are learning more about it. Its source is a problem, and for the solution engineers are turning more and more to nature, as in the case of the conservation of Niagara's waters. The sentimentalists may raise all the racket they wish about the ruination of a work of nature, but if that is going to make fuel and light and heat any cheaper in a State where snow and winter's cold bears heavily upon the weak women and little children of the poor, I say for Heaven's sake let it be ruined, and let human flesh and blood be a little more comfortable and materially happier."

COOKING WITH GAS

Intelligent careful people have no use for the gas-stove man; the stove almost takes care of itself; almost, not quite.

5%

Interest Paid

Paid in Capital and Reserve Fund $1,350,000

OFFICERS AND DIRECTORS.
W. G. Cochran, President.
A. E. Pomeroy, Vice-President.
W. D. Woolwine.
J. G. Mossin, Treasurer.
C. J. Wade, Secretary.
D. M. Cuthbert, Supt. of Agencies.

Ask for our statement and booklet.

State Mutual Building & Loan Association
107 SO. BROADWAY

Member of California League of Mutual Building and Loan Associations

We Wait Till Pay Day.

You clip a coupon from Editorial Page. We deliver the piano free without first payment—Weber, A. B. Chase, Kimball, Schumann, Whitney, Arion, etc. Bartlett Music Co. 231-233-235 S. Broadway. Opp. City Hall.

OLD PLANTATION DISTILLING CO
108 South Broadway, Near First
Headquarters for Medicinally Pure Liquors
12 Years Old.
Old Plantation Rye or Bourbon Whisky $1.00 Per Bottle.

2 lbs. Choice Local Creamery Butter. 45c
Moroney's Cash Store
S. E. Cor. Pico and Main
Home Phone 22134 Sunset West 854

Alamitos Bay Tract Has All the Advantages of Catalina Without the Ocean Voyage

Alamitos Bay Tract

The Greatest of All Beaches

Through cars on NEW Short Line direct—Leave 6th and Main for Alamitos:

6:00 a. m.
8:15 a. m.
9:45 a. m.
11:15 a. m.
12:45 p. m.
2:15 p. m.
3:45 p. m.
5:15 p. m.
6:45 p. m.
8:15 p. m.
9:00 p. m.
11:00 p. m.

A Bunch of Beauties Bathing in the Bay—Last Sunday—Lots of Life and Fun at Alamitos Bay.

Through cars on NEW Short Line direct to 6th and Main leave Alamitos

6:30 a. m.
8:45 a. m.
10:15 a. m.
11:45 a. m.
1:15 p. m.
2:45 p. m.
4:15 p. m.
5:45 p. m.
7:15 p. m.
8:00 p. m.
10:00 p. m.
12:00 p. m.

A Few Lots Left at $650 and Up

You of course know about the $250,000 improvements to be made at once in the Bay and on the River. Alamitos has a fine Club House almost completed, a splendid restaurant, best car service, safest bathing, a great place for water sports. A new 8-oar shell has been ordered; a new 160-foot landing with 20 boat stalls will soon be built on Bay. It will pay you to keep your eye on "Alamitos." Be sure and spend next Sunday at Alamitos.

Robert Marsh & Co.
303 H. W. HELLMAN BUILDING
Both Phones 2363

Strong & Dickinson
135 SOUTH BROADWAY
Both Phones 1273

REX GOSSIN, TRACT AGENT

HOT BISCUIT

If made with Rumford Baking Powder can be eaten without the discomfort that so often follows when made with cream of tartar or alum powders. There is no other baking powder like

RUMFORD the Wholesome Powder.

30 cents pound can. 15 cents half pound can.

The "Boys'" Store of Los Angeles

Invites your attention to a most elegant collection of

$5.00 Values in BOYS' SUITS

For school or dress wear. In mixtures, blue and brown serges—double breasted suits, Norfolks, also sailor suits with Eton or regular sailor collar—bloomer trousers or plain. Ages 5 to 16 years.

(Ask to see our Little Tudor play suits for boys of 1 to 8 years. Price only 50c.)
Boys' Goods at North Spring street store only.

Harris & Frank
LONDON CLOTHING CO.
LEADING CLOTHIERS TWO STORES....
117 to 125 N. Spring St.
337 to 341 S. Spring St.

SHAPE-retaining Summer Suits, strong and light in construction, good to look at, cool to wear, made for the comfort of the man who must dress well in spite of the hot weather.

Ask for Kirschbaum Clothes (Warranted). Good stores everywhere, $12 to $25.

Insist on seeing the Kirschbaum label inside breast pocket of coat. New Style Book free if you'll write for it.

A. B. Kirschbaum & Co.
(Makers) Philadelphia and New York

Wall Paper Cut rates, Ingra... Removed, 529 S. Main...

SECOND PAGE.

PLEASES
E EXPERTS.

Owen" Beldame in
ndard Stakes.

ds Winner With
One Girl."

to Resume Rid-
ture of Circus.

Baking Powder can
iscomfort that so often
ith cream of tartar or
e is no other baking

holesome Powder.

15 cents
half pound can.

and Mitchell made three hits each out of four times up and Van Buren, Essick and Dillon batted 500. It was certainly a game that pleased the fans, for in addition to the swats there was a bunch of sacrifices and some errors. The score:

LOS ANGELES.

	A.B.	R.	B.H.	S.B.	P.O.	A.	E.
Bernard, cf	5	0	1	1	2	0	0
Flood, 2b	4	0	0	0	3	5	1
Smith, 2b	4	1	1	1	1	2	1
Dillon, 1b	4	1	2	0	11	0	0
Cravath, rf	4	1	0	0	0	0	0
Rose, lf	4	1	4	3	2	1	0
Brashear, ss	2	0	1	0	1	4	0
Boles, c	3	0	0	0	4	2	0
Baum, p	1	0	0	0	0	0	0
Hall, p	1	0	0	0	0	2	0
Totals	32	4	9	5	27	17	2

PORTLAND.

	A.B.	R.	B.H.	S.B.	P.O.	A.	E.
Atz, ss	4	1	3	1	1	3	1
Van Buren, lf	4	2	2	0	2	0	0
Householder, cf	4	0	1	0	1	0	1
Schlafly, 2b	3	0	1	0	2	5	0
McCreedie, rf	3	0	0	0	0	1	0
McLean, c	4	1	1	0	5	1	0
Mitchell, 1b	4	2	3	0	11	1	0
Runkle, 3b	3	1	1	0	0	1	0
Essick, p	4	1	2	0	1	2	0
Totals	37	9	14	1	27	13	2

SCORE BY INNINGS.

	1	2	3	4	5	6	7	8	9	
Los Angeles	0	0	0	0	0	0	0	0	0	—4
Base hits	0	0	0	0	0	0	1	1	0	—2
Portland	1	2	1	1	0	0	0	4	—	—9
Base hits	1	3	2	2	0	1	0	5	—	—14

SUMMARY.

Hits—Made off Baum, 4; off Hall, 10.
Two-base hits—Dillon, Atz, McLean, Essick, Schlafly, Mitchell, Householder.
Sacrifice hits—Householder, Runkle, Flood, Atz.
First base on errors—Los Angeles, 2; Portland, 1.
Left on bases—Los Angeles, 8; Portland, 3.
First base on called balls—Off Baum, 2; off Essick, 2.
Struck out—By Essick, 4; by Hall, 2.
Double plays—Flood to Brashear to Dillon. Flood to Dillon to Runkle to Schlafly to Mitchell.
Balk—Baum.
Wild pitch—Essick.
Hit by pitched ball—Spies.
Time of game—1h. 40m.
Umpire—Bray.

GAME TODAY.

This will be the last ladies' day of the week, and for a change Morley will pitch Goodwin for Los Angeles and Cates will doubtless do the honors for Portland. The game will be called at 3 o'clock.

GREAT PITCHERS' GAME.

ONE RUN IN TENTH.

[BY THE ASSOCIATED PRESS—P.M.]

SAN FRANCISCO, June 8.—Nine innings were played today without a run recorded on either side. Oakland was blanked in their half of the tenth, and the locals broke the monotony in the last of that innings by making two hits, which produced a run. It was a pitchers' game, with both sides furnishing fine fielding. Score:

SAN FRANCISCO.

	A.B.	R.	B.H.	S.B.	P.O.	A.	E.
Spencer, rf	3	0	0	0	1	0	0
Waldron, cf	4	0	1	0	2	0	0
Wheeler, 2b	3	0	1	0	2	2	0
Hildebrand, lf	3	0	0	0	2	0	0
Irwin, 3b	4	0	2	0	0	4	0
Nealon, 1b	4	0	2	0	17	0	0
Wilson, c	4	0	1	0	4	1	1
Cochnauer, ss	3	0	0	0	2	7	0
Henley, p	3	0	1	0	0	5	0
Totals	31	1	8	0	30	19	1

OAKLAND.

	A.B.	R.	B.H.	S.B.	P.O.	A.	E.
Van Haltren, cf	3	0	0	0	1	0	0
Kruger, rf	4	0	1	0	1	0	0
Dunleavy, lf	4	0	1	0	1	0	0
Streib, 1b	3	0	0	0	9	1	0
Kelly, 2b	4	0	1	0	6	3	0
Devereaux, 2b	3	0	0	0	3	2	1
Francks, ss	3	0	1	0	4	6	0
Byrnes, c	3	0	1	0	3	3	0
Iberg, p	2	0	0	0	1	3	1
Totals	29	0	5	0	*9	18	2

*One out when winning run scored.

SCORE BY INNINGS.

Oakland	0	0	0	0	0	0	0	0	0	0	—0
Base hits	0	0	0	0	0	1	4	2	1	1	—5
San Francisco	0	0	0	0	0	0	0	0	1	—	—1
Base hits	0	1	0	1	0	1	0	2	1	—	—6

SUMMARY.

Two-base hits—Waldron, Wilson.
Sacrifice hits—Spencer, Wheeler, Streib.
First base on errors—San Francisco, 2.
First base on called balls—Off Henley, 2.
Left on bases—Oakland, 2; San Francisco, 4.
Struck out—By Iberg, 2; by Henley, 2.
Double plays—Kelly to Streib, Cochnauer to Nealon, Kelly to Francks to Devereaux.
Time of game—1h. 20m.
Umpire—Davis.

TACOMA BUNCHES HITS.

WINS BY GOOD MARGIN

[BY THE ASSOCIATED PRESS—P.M.]

TACOMA, June 8.—Although Roach outpitched Fitzgerald, Cacoma bunched hits and won by a good margin. The home team played a good game, earning four of their runs. There was fast fielding by both teams. Score:

Seattle, 2; hits, 8; errors, 3.
Tacoma, 5; hits, 7; errors, 2.
Batteries—Roach and Dashwood; Fitzgerald and Graham.
Umpires—Thomas, Frary and Perrine.

PACIFIC COAST LEAGUE.

	Played.	Won.	Lost.	Per ct.
Tacoma	61	35	26	.574
San Francisco	63	32	30	.524
Los Angeles	58	29	29	.500
Oakland	62	31	31	.500
Portland	62	28	28	.500
Seattle	56	22	34	.393

NATIONAL LEAGUE GAMES.

CINCINNATI HAD MASCOT.

[BY THE ASSOCIATED PRESS—P.M.]

CINCINNATI (O.) June 8.—Cincinnati had no trouble downing Brooklyn today, the poor fielding of the visitors aiding the local team greatly. Miss Alice Roosevelt was a spectator at the game and was given three rousing cheers as she left the park. Attendance, 3100. Score:

Cincinnati, 11; hits, 13; errors, 0.
Brooklyn, 2; hits, 6; errors, 4.
Batteries: Overall and Schiel; Eason and Ritter.
Umpire: Bauswine.

CHICAGO-BOSTON.

[BY THE ASSOCIATED PRESS—P.M.]

CHICAGO, June 8.—Boston started well, and held the lead until the sixth inning, when the locals began to hit Fraser savagely. After that the game was a farce. Attendance, 2300. Score:

Chicago, 11; hits, 12; errors, 0.
Boston, 2; hits, 9; errors, 1.
Batteries: Weimer and Kling; Fraser and Street.
Umpire: Klem.

PHILADELPHIA-ST. LOUIS.

[BY THE ASSOCIATED PRESS—P.M.]

ST. LOUIS, June 8.—Philadelphia won the second game of the series by consecutive hitting, defeating the local nationals. Thielman was knocked out of the box in the fourth inning. Attendance, 1800. Score:

St. Louis, 2; hits, 4; errors, 0.
Philadelphia, 5; hits, 13; errors, 2.
Batteries: Thielman, Kellum and Zearfuss; Duggleby and Dooin.
Umpire: Emslie.

PITTSBURGH-NEW YORK.

[BY THE ASSOCIATED PRESS—P.M.]

PITTSBURGH, June 8.—Ames met his first defeat of the season today, contributing much to the loss of the game himself. Each of his wild pitches let in a run. Attendance, 7800. Score:

Pittsburgh, 4; hits, 6; errors, 0.
New York, 1; hits, 7; errors, 1.
Batteries: Case and Peitz; Ames and Bresnahan.
Umpires: Johnstone and O'Day.

AMERICAN LEAGUE GAMES.

DETROIT WINS IN ELEVENTH.

[BY THE ASSOCIATED PRESS—P.M.]

WASHINGTON, June 8.—Two bases on balls and a scratch hit in the eleventh inning decided today's game in Detroit's favor. Attendance, 6000. Score:

Washington, 5; hits, 10; errors, 4.
Detroit, 6; hits, 11; errors, 1.
Batteries: Hughes and Heydon; Donovan and Drill.

PHILADELPHIA-CHICAGO.

[BY THE ASSOCIATED PRESS—P.M.]

PHILADELPHIA, June 8.—Superb pitching by Plank gave Philadelphia its victory over Chicago today. The home team fielded poorly, but did good work at the bat. Attendance, 4100. Score:

Chicago, 3; hits, 3; errors, 1.
Philadelphia, 6; hits, 9; errors, 6.
Batteries: Patterson, White and McFarland; Plank, Poole and Schregck.

CLEVELAND-NEW YORK.

[BY THE ASSOCIATED PRESS—P.M.]

NEW YORK, June 8.—Cleveland shut out New York today, owing to Moore's good pitching. Score:

New York, 0; hits, 4; errors, 2.
Cleveland, 4; hits, 9; errors, 2.
Batteries—Cresbro and Kling; Moore and Buelow.

BOSTON-ST. LOUIS.

[BY THE ASSOCIATED PRESS—P.M.]

BOSTON, June 8.—A batting rally in the ninth inning, when two men were out, scored three runs for Boston and beat St. Louis today. St. Louis forced a change of pitchers in the first inning. Glade pitched superbly until the ninth. Attendance 2200. Score:

Boston, 4; hits, 8; errors, 1.
St. Louis, 3; hits, 5; errors, 1.
Batteries—Bigson, Winter and Criger; Glade and Sugden.

LEAGUE CLUBS' STANDING.

PERCENTAGES TO DATE.

[BY DIRECT WIRE TO THE TIMES.]

CHICAGO, June 8. — [Exclusive Dispatch.] Standing of major league clubs to date:

National League—		American League—	
New York	.737	Cleveland	.676
Philadelphia	.595	Philadelphia	.565
Pittsburgh	.583	Chicago	.541
Chicago	.500	Detroit	.512
Cincinnati	.500	Boston	.382
St. Louis	.413	Washington	.429
Boston	.333	New York	.400
Brooklyn	.219	St. Louis	.286

KNIGHTS-S.V.C.

BASEBALL GAME TODAY.

This afternoon at 2:30 on St. Vincent's field will occur the hotest sporting event of the Knights of Columbus' convention—nothing less than that much-talked-of ball game betwen a picked nine of local and visiting delegates, and the crack St. Vincent's College amateurs, who have just won the intercollegiate championship of Southern California at baseball.

The game looks somewhat one-sided, but in view of the fact that a former St. Mary's College crack, James Flynn will pitch for the Knights, and that a number of other "past greats" of the diamond are in the Columbian lineup, which is to be captained by Ed Moriarty, the former St. Vincent's star, quite a game is expected.

The game will have social as well as sporting features. The college and gymnasium will be thrown open to the visiting Knights, and the Ladies' Reception Committee will serve refreshments. There will also be music by the League of the Cross cadets band.

Following is the baseball lineup:

Knights.		S. Vincent's.
J. Flynn	pitcher	Lane
W. Moriarty	catcher	Campbell
E. Moriarty	first base	Fitzwilliam
F. Byers	second base	McDonnell
Phil Kerr	third base	McCann
M. Sheehan	shortstop	Lamer
Dan Grant	left field	Talty
William Truax	center field	Peck
W. Seibert	right field	Phillips

Umpire—Phil Wilson.

SWIMMING.

BIMINI TOURNAMENT.

The Bimini Athletic club gave a very successful entertainment last evening at the bath-house west of the city, about 400 spectators being present to witness the various swimming contests. The programme was a very long one and the twelfth event, which was to be a relay race for four teams, had to be postponed until next Thursday night, owing to the lateness of the hour.

The programme and the results, with first, second and third place men, follow:

Fifty-yard race, scratch—Kyle of San Diego, Higgins of Los Angeles, Miller of Los Angeles. Time: 31 1-5.

Fifty yards handicap in heats—First heat, Cline, 38s.; second heat, H. Baker, 36s.; third heat, C. Roach, 38s.; fourth heat, A. Miller, 36 2-5s.; fifth heat, McBain, 42 1-5s. Final, Baker, Roach and Cline. Time: 36 3-5s. Miller won, but was disqualified for starting before his count.

One hundred yards in heats—First, Kyle; second, Loomis; third, Whalen; fourth, Brahm. Final, Kyle. Time: 1:28 3-5.

The other part of the programme consisted of swinging rings by Miller and Connors; trapeze work by Loomis, Clark, Higgins, Arms, Cox and Connors; tandem diving by Cox and Higgins; high and fancy diving by Cox, Connors and Arms and Mrs. Nolan and a form exhibition by Prof. Nolan.

Some of the best swimmers in this collection will pick out teams to compete in the big events to be held at Venice on July 4, where all the good swimmers of the southern part of the State will meet.

GANS AND NELSON.

FORMER READY WITH FORFEIT.

[BY DIRECT WIRE TO THE TIMES.]

NEW YORK, June 8.—[Exclusive Dispatch.] If Joe Gans and "Battling" Nelson are not soon matched for the lightweight championship of the world, it will be no fault of the Baltimorean. Word reached here today from Al Herford, Gans's manager, that if Nelson is sincere in his recent offer to fight Gans, forfeits will be covered at once for a twenty-round contest, 133 pounds at the ringside, in the East or California, within two months.

GOLF PLAY.

CLUB TOURNAMENT.

The Los Angeles Country Club will hold a club tournament on its course tomorrow afternoon and Sunday. The conditions will be thirty-six holes, choice score, handicap medal play, and each contestant must play two rounds of eighteen holes before Sunday evening. Each player may select from his score on the two rounds his best score on each of the eighteen holes, and four prizes will be awarded on the choice score for eighteen holes.

CAPTURED A CIRCUS.

COLLEGIANS HAVE A TIME.

[BY THE ASSOCIATED PRESS—P.M.]

CHICAGO, June 8.—Under the stimulus of a purple costume worn by a woman bareback rider and supposing it worn in honor of the University colors, more than one hundred and fifty Northwestern students, last night took possession of a circus in Evanston. After stopping the performance and giving a show of their own, the collegians fought with the tent men, and were dispersed by the police. Several persons were injured, but no arrests were made.

"PETE" BROWNING COMMITTED.

BALL MADE HIM INSANE.

[BY THE ASSOCIATED PRESS—A.M.]

LOUISVILLE (Ky.) June 8.—Louis Browning, known fifteen years ago under the name of "Pete" Browning, as one of the greatest ball players, was today committed to an asylum. Several years ago, he was struck on the head with a pitched ball, and to this is attributed his insanity.

At Union Park.

ST. LOUIS, June 8.—Six furlongs: Blue Blaze won, Trossacs second, Symphony third; time 1:15 3-5.

Six and a half urlongs: Miss Mackenne won, Jungle Imp, second, Hattie Wiehe third; time 1:21 2-5.

Five furlongs: Ida Kerwin won, Inspector Girl second, Sweet Flavia third; time 1:02 1-5.

Mile and seventy yards: Cataline won, St. Tammany second, I Know third; time 1:45 4-5.

One mile: Attilla won, Layson second, W. B. Gates third; time 1:42 1-5.

Six furlongs: Cappamore won, Martius second, Selected third; time 1:14 4-5.

Six and a half furlongs: Thora Lee won, Ingolthrift second, Midnight Minstrel third; time 1:21.

Fairgrounds Results.

ST. LOUIS, June 8.—Six furlongs: Miladi Love won, Atlas second, Ethel Davis third; time 1:15 2-5.

Five furlongs: Ina Gray won, Miss Leeds second, Jane Rachel third; time 1:02 2-5.

Six furlongs: Miss Manners won, Miss Gomez second, Avoid third; time 1:14 2-5.

Mile and seventy yards: Red Leaf won, The Regent second, Just So third; time 1:45.

Mile and seventy yards: Bonnie Prince Charlie won, St. Lour second, Hiiona third; time 1:46.

One mile and an eighth: Alamode won, Chappalla second, Athena third; time 1:55 2-5.

Latonia Results.

CINCINNATI, June 8.—Seven furlongs: Clyde O. won, Louise McFarlan second, James H. Reed third; time 1:28 4-5.

Five furlongs: Kercheval won, Maple Hurst second, Cotton Town third; time 1:01 2-5.

Mile and one-sixteenth: Belle The Cat won, Florizell second, Benvollo third; time 1:47 3-5.

Five furlongs, the Clipsetta Stakes: Zienap won, Della second, Lady Carol third; time 1:02 1-5.

One mile: Wainamoinen won, Reservation second, Dutch Barbara third; time 1:40 3-5.

Six furlongs: Sweetie won, Scotch Irish second, The Lexington Leader third; time 1:14 1-5.

At the Meadows.

SEATTLE, June 8.—Four and one-half furlongs: Charles Lamar won, Interlude second, Miss Provo third; time 0:55.

Five furlongs: Lady Kispar won, Prince Magnet second, Lady Ninora third; time 1:01¼.

Five and one-half furlongs: Wistaria won, Laureate second, Nanon third; time 1:08.

Six furlongs: Resigned won, The Pride second, Mullah third; time 1:15¼.

Six furlongs: Marello won, Wager second, Tuckback third; time 1:15¼.

Mile: Golden Ivy won, Canejo second, Eleven Bells third; time 1:41¼.

Gravesend Races.

NEW YORK, June 8.—About six furlongs: Jake Sanders won, Woodsaw second, Bohemia third; time 1:11 3-5.

Steeplechase, selling, about two and a half miles: Alamansor won, Jim Newman second, Caloosahatchee third; time 4:55.

Five furlongs: Phyllis A. won, Mary F. second, Odd Elk third; time 1:02 3-5.

The Standard stakes, mile and a quarter: Beldame won, Cairngorm second, Maj. Daingerfield third; time 2:07 3-5.

Mile and one-sixteenth: Lord Badge won, Novena second, Embarrassment third; time 1:49 3-5.

Five furlongs: St. Estephe won, Flavigny second, Hester W. third; time 1:03 1-5.

Bardgett's World's Record.

OGDEN (Utah) June 8.—Walter A. Bardgett of Buffalo, N. Y., broke the world's record for three-quarters of a mile, professional, tonight, in the races at the Ogden Saucer track, in the fast time of 1:26 3-5. The record, which stood up until tonight, 1:29, was made by John M. Downing in Salt Lake City, in 1900.

College Baseball.

NEW YORK, June 8.—At Andover, Mass., University of Pennsylvania, 3; Phillips-Andover, 1. At Burlington, Vt., University of Vermont, 9; Columbia, 6.

Lexington to Close.

LEXINGTON (Ky.) June 8.—No fall meeting will be held at Lexington race track, which will be closed for extensive improvements.

Herrera Boxes Neary.

GRAND RAPIDS (Mich.) June 8.—Aurelio Herrera of California, and Charles Neary of Milwaukee boxed a 10-round draw tonight.

Pitcher Corbett Sold.

ST. PAUL (Minn.) June 8.—Pitcher Teddy Corbett of the St. Paul baseball team has been sold by Manager Kelley to the oPrtland, Or., club, and will leave for the West tomorrow.

STRIKER ARRESTED.

Unionist Walker-out Accused of Bulldozing Man Who Took His Place, Willing to Work.

William Farr and a gang of union men couldn't stand prosperity at the California Industrial Company's rolling mill, Fourth street and Santa Fé avenue, so they struck because the management would not concede a slight change in hours. The change amounted to just two minutes, but the labor-union men, as usual, insisted on having their way. Failing to bulldoze the manager, they walked out.

William H. Wells, a puddler who refuses allegiance to union bosses, was given the place in the mill, made vacant by Farr, and then that worthy became wrathy. Every known method of intimidation and bulldozing was used by Farr, until Wells sought protection from the authorities, and swore to a warrant yesterday, charging Farr with disturbing the peace. He was arrested by Patrolman Randolph, and was released on bail of $25 to appear in Police Court this morning.

[AUTHORIZED ANNOUNCEMENT.]

GOLDEN BAY LAND CO.

Elect Officers.

The directors of the Golden Bay Land Co., a new corporation with a capital stock of $100,000, elected as officers the following well-known and influential people: T. H. Dudley, pres., also pres. of the Ocean Park Bank, Mrs. George Sibley, 1st vice-pres.; W. S. Vawter, 2nd vice-pres.; also vice-pres. of Merchants' Nat. Bank, Santa Monica; R. A. Phillips, 3rd vice-pres.; J. Whyte Evans, secretary, and Wilmot Griffiss, treasurer. The directorate is composed of the officers of the company and Geo. C. Lencke, A. D. Wright and T. J. Lendrum, a prominent English capitalist.

"Rainier Beer" men made demands—refused arbitration and declared a boycott—a course of events which is in direct opposition to every American's sense of justice. No need to suggest to you to drink Rainier Beer.—[Adv.

Sir Knights, Attention!

It's a task to write letters home when traveling. If you desire your relatives and friends to be posted as to your general movements, what you are doing, and how you are being "done," send them copies of The Times containing descriptive, illustrated accounts of your "doings" here. Only 20 cents per week, 75 cents per month, postage paid.

Free Ferns Today.

at Mammoth Shoe House, 519 South Broadway.

Murine Eye Remedy.

A home cure for eye troubles. Never fails. Used for infant and adult. Doesn't smart.

The Stein-Bloch Idea

Fifty years ago the Stein-Bloch idea was put into a few hundred yards of cloth; now it takes a million and a half yards to express it each year.

The Stein-Bloch idea achieves for the well-dressed man a perfection that the ordinary tailor attempts to reach in vain—the perfection of cloth and tailoring embodied in Stein-Bloch Smart Clothes.

The Stein-Bloch Co. Wholesale Tailors. Rochester, N.Y.

LOOK FOR THIS LABEL

Stein-Bloch Smart Clothes

Write for "Smartness," an education in correct dress, which also explains the wonderful Wool Test and tells you where the Stein-Bloch Smart Clothes are sold in your city.

THE STEIN-BLOCH CO.
Wholesale Tailors.
130-132 Fifth Ave., New York. Tailor Shops, Rochester, N.Y.

Atterbury System

Clothes of Gentility

SUMMER SUITS are treacherous unless fashioned and constructed by hand. Soft materials require unusual care to prevent sagging away to shapelessness. Atterbury blue serges, flannels and homespuns not only are loyal to their original fashioning, but possess the distinctiveness peculiar only to hand tailored clothes.

Atterbury System Labels in Each Garment
Authorized Agents in All Cities

Afterbury Suits and Overcoats
$20 to $40

The Atterbury System
OFFICES AND TAILOR SHOPS
110-112 Fifth Avenue, New York

"EN ROUTE"

GOLDEN STATE LIMITED

Via Southern Pacific-Rock Island Route
Daily from Los Angeles at 12:01 p.m.
for CHICAGO and ST. LOUIS

Pens, ink, writing paper, envelopes, mail box, blotters, calendars and the following periodicals in observation car: Harper's Weekly, Cosmopolitan, Delineator, St. Nicholas, Harper's Magazine, Ladies' Home Journal, Saturday Evening Post. In this car is a station of the Booklovers' Library, as well as a pair of powerful field glasses for use in viewing the scenery.

Information from G. A. PARKYNS, A. G. F. & P. A.
Southern Pacific, 261 South Spring St., Los Angeles.
Or any Southern Pacific Agent.

"The Garland Way"

Is the practical way of cooking with gas. Free demonstration this week of baking, with DONNELL'S Pure Phosphate Baking Powder, at

HENRY GUYOT'S 538-540 S. SPRING Stoves—Hardware

PURITAS DISTILLED WATER is absolutely pure. 5 gallons, 40 cents.
'Phone Exchange 6
L. A. Ice & Cold Storage Co.

INVALIDS' CHAIRS
RENTED OR SOLD
Headquarters, Gem Furniture Co.
534-33 SOUTH SPRING STREET.

Automobiles.

By Autocar Wheel Steer
Your inspection your 1905 Factory salesroom
1214-16 S. Grd St.
WEST COAST MOTOR CAR CO.
Now known as
MIDDLETON MOTOR CAR CO.

Consolidation
WHITE and OLDS
The two most popular automobiles on the coast. See them both at
WHITE GARAGE
712 SOUTH BROADWAY

THE FRANKLIN
4-cylinder, air-cooled Runabout. The speediest, lightest 4-cylinder car on the market.
FRANKLIN MOTOR CAR CO.
R. C. Hamlin, Manager
1208 SOUTH MAIN STREET.

PIONEER MOTOR CO.
420-422 South Hill St.
Exclusive Southern Agency for the "House of Winton." See them before you place your order.

IMPORTED
CONTINENTAL TIRES
The finest automobile tire in the world
Twice the life of any American tire
WESTERN MOTOR CAR CO.
Sole Agents, 415 So. Hill St.

BUICK Good Everywhere But Best on Hills
LEE AUTOMOBILE CO.
D. M. LEE Manager
1082 SOUTH MAIN

Rambler Autos
The best for Business or Pleasure
W. K. Cowan, Sole Agt.
830-834 S. Broadway

Reads Like a Fairy Tale
We make it easy. Only charge $25.00 down. We pay that ourselves, then give it to you. Bartlett Music Co., 231-235 S. Broadway. Opp. City Hall.

$10 GIVEN AWAY $10
TO SCHOOL CHILDREN

Who will draw cows for us, we will give away prizes each week amounting to $10. The one drawing the best cow will receive $5 in gold, and to the 5 next best, we will give $1 each. No matter how old you are, just so you attend some school, either public or private. The word "St. Charles" must be neatly printed above the drawing. Your name and address, and the school you attend, must be written on another sheet of paper. In order to have your drawing complete, it must be accompanied with either a gold or silver core, cut from the label of a can of St. Charles or Silver Cow cream (for sale by all grocers.) and must be received at this office not later than Friday night of each week. See Sunday's Times for names of successful artists. Send all drawings and questions to
COW MAN
STITH & SHURTLEFF CO.
100 Market St. Los Angeles, Cal.
—Representing—
ST. CHARLES CONDENSING CO.
St. Charles, Illinois.

NOTE.—The COW MAN has received many letters advising him that there are a few grocers who do not handle St. Charles cream. If your grocer does not have it in stock, drop me a card, giving me your grocer's name and address, and I will mail you a label free of charge.

The Republican
PHOENIX, ARIZONA.
Advertise in the Republican and secure your share of the trade of the 10,000 Arizonians who will visit southern California this summer. You can only reach them through the Republican, THE ONLY REAL NEWSPAPER published in Arizona. Has larger guaranteed circulation than all other dailies in Territory combined. Is only Arizona paper published every day in year, and only paper in Territory of general circulation. Ad. rates low. Results sure. Write or 'phone our permanent L. A. office and our agent will call with sample copies and rates.
L. A. OFFICE, 506 MASON BLDG
Fourth and Broadway. Home phone 578

Bartlett at It Again!

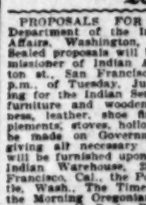

Cut out the coupon on Editorial Page. It is good for first payment on any piano. Special prices, $167, $209, $282, $338, $377, $429, etc. Bartlett Music Co. 231-233-235 S. Broadway. Opposite City Hall.

Legal.

PROPOSALS FOR INDIAN SUPPLIES.—Department of the Interior, Office of Indian Affairs, Washington, D. C., May 1, 1905. Sealed proposals will be received by the Commissioner of Indian Affairs, No. 23 Washington st., San Francisco, Cal., until 1 o'clock p.m. of Tuesday, June 13, 1905, for furnishing for the Indian Service groceries, crockery, furniture and wooden ware, hardware, harness, leather, shoe findings, agricultural implements, stoves, hollow ware, etc. Bids must be made on Government blanks. Schedules giving all necessary information for bidders will be furnished upon application to the U. S. Indian Warehouse, 23 Washington st., San Francisco, Cal., the Post-Intelligencer of Seattle, Wash., The Times of Los Angeles, Cal., the Morning Oregonian, and the Depot Quartermaster, U. S. A., Portland, Ore. The right is reserved to reject any and all bids, or to accept or reject any part of a bid. Bids will be opened at the hour and date above named, and bidders are invited to be present at the opening.

F. E. LEUPP, Commissioner.

IN THE SUPERIOR COURT OF THE State of California, in and for Los Angeles county. In the matter of the application of Lark-kilen Home for News and Working Boys, a corporation, for leave to sell real estate.

Notice is hereby given that pursuant to an order of the above entitled Superior Court, the petition heretofore filed in the above-entitled matter for leave to sell certain real estate, to wit: Lots two (2) and three (3) of the Clark & Bryan tract, in the city of Los Angeles, County of Los Angeles, State of California, as per map recorded in book 53, page 6, Miscellaneous Records of Los Angeles County, will be heard at the courtroom of Department 7 of the above Superior Court at the Courthouse in Los Angeles county, State of California, of the 23d day of June, 1905.

(Seal) C. G. KEYES,
Clerk of the Superior Court of Los Angeles County, State of California.
By C. O. WINTERS, Deputy Clerk.
Barstow & Variel, Attys. for Petitioners.

CONSTRUCTING QUARTERMASTER'S OFfice, San Diego, Cal., June 6, 1905. Sealed proposals, in triplicate, will be received here until 1 o'clock p.m., June 16, 1905, and then opened, for construction, plumbing, heating and electric wiring of a post exchange and gymnasium, at Fort Rosecrans, Cal. Information, blank proposals, plans and specifications, on application. U. S. reserves right to reject or accept any or all proposals, or any part thereof. Envelopes containing proposals should be endorsed "Proposals for Post Exchange," and address to CAPTAIN R. H. ROLFE, Q. M.

THE TIMES-MIRROR COMPANY.
H. G. OTIS....President and General Manager.
HARRY CHANDLER.....Vice-President and Assistant General Manager.
MARIAN OTIS-CHANDLER....Secretary. ALBERT McFARLAND....Treasurer.
PUBLISHERS OF

Los Angeles Daily Times

Daily, Weekly, Sunday and Weekly Magazine. Vol. 48, No. 6. EVERY MORNING IN THE YEAR. Founded Dec. 4, 1881. Twenty-fourth Year.

NEWS SERVICE:—Full reports of the Associated Press, covering the globe; from 8500 to 12,000 words transmitted daily over more than 20,000 miles of leased wire.
TERMS:—Daily and Sunday, including Magazine Section, 75 cents a month, or $9.00 a year; Daily, without Sunday, $7.50 a year; Sunday, $2.50; Magazine only, $2.50; Weekly, $1.50.
TELEPHONES:—Counting-room, Subscription Department, Editorial Rooms, City Editor and Local News Room, Sunset Press 1; Home, ask for THE TIMES.
AGENTS:—Eastern Agents, Williams & Lawrence, Nos. 81-85 Tribune Building, New York; 1216 Marquette Building, Chicago; Washington Bureau, 46 Post Building. Telephone 2247 Main, where the latest copies of The Times may be consulted; San Francisco office, room 10, Chronicle Building. Telephone Red 4208.
SWORN CIRCULATION.—Daily net average for 1898, 18,207; for 1897, 19,758; for 1898, 20,171; for 1899, 25,721; for 1900, 20,736; for 1901, 28,448; for 1902, 30,920; for 1903, 36,346; for 1904, 37,702 copies. Sunday circulation, 53,348 copies. Sworn daily average for every day of first three months of 1905, 42,137 copies; Sunday average for same period, 61,926 copies.

Yesterday's Regular Edition..... 39,140 Copies.

THE TIMES has a larger regular bona-fide circulation than any local rival. It circulates widely among the intelligent, industrious, substantial, forehanded classes. The greatest volume of business advertising, the finest display, the best classifications, the largest results to advertisers.

Offices: Times Building, First and Broadway.

Entered at the Los Angeles Postoffice for transmission as mail matter of the second class.

PART II: EDITORIAL, LOCAL AND BUSINESS SECTION

Pen Points

Evidently the thing that turned the trick in Norway was the Storthing.

Russia should quit when she can no longer fight. That time hasn't come yet.

The more the affairs of the Equitable are brought to light, the darker they look.

Vice-President Fairbanks is beginning to show the earmarks of destiny. The "cranks" are trying to get at him.

The Norwegian incident is referred to as a coup d'etat, but it is more in the nature of a habeas corpus.

That Iowa minister who threatens to preach the gospel in his shirt sleeves, doubtless expects to hand out some warm talk.

King Oscar, being a poet, can easily get square with Norway by showing in rhyme that the secession was without reason.

In using a coup d'etat the main thing to consider is whether you can, by use of the coup, coop the other fellow up.

They say that's a good show Portland is putting up. Every Californian who has the price and the time ought to attend it.

It may be, too, that having read King Oscar's poetry, and not liking the feet, the Norwegian's could no longer follow in his steps.

The Chinese even threaten to boycott our kerosene. That will make the Standard Oil Company mad, but China is getting so reckless now that nothing can scare her.

The Russian paper Novoe Vremya says President Roosevelt is "contaminated" by British influences. That's a slick way of throwing two insults with the one throw.

Those who rob a life insurance company are hardly fit to be classed with grave robbers. They not only show no respect for the dead, but they also distress the living.

Too often men go to war first and ask what it is about, afterward. There ought to be strings put on those fellows who sit on thrones, or behind them, making trouble at will and without due consultation with the people.

Some people who are in the habit of keeping cases on the game, will doubtless figure it out that Bryan's new lecture on "Man" was naturally suggested by Grover Cleveland's recent remarks on women.

At first Norway wanted to be a republic, but later she asked for a King. Of course, the Norwegians ought to know what's best for them, but there was a thrill in that idea of another republic being born among the glorious sisterhood—a thrill that we hate to lose.

Some Philippine law students are congratulating the Japs on the ground that their victories "establish oriental prestige." So? We may be compelled to have Mr. Taft deliver a course of lectures to those brown men of ours if this kind of wild talk keeps up.

The attacks of Tom Lawson on Standard Oil and Amalgamated, although they have been renewed, will not attract a renewed interest in a game which the public has come to regard as being so much like three card monte that no living man can tell the difference.

In the grand game of grab, the Kaiser is winning the most points, which is why the other grabbers are so sore. Pretty soon, however, the game may break up in a row, with the guns popping across the table. Then we shall have a few more new heroes, a lot more graves, and widows and orphans too many to count.

Not long ago anybody could do anything to China that he wanted to, and the Chinese would never kick. But now look at them! They're perkin' right up, boycotting us, and talking the sassiest kind of pigeon English at us. What's doing it? How do you account for it? Ask the other yellow man—the Jap. There's the answer.

A Western Pennsylvania brewery has given the local constable an order for 1,000,000 glasses of beer. The order is not transferable, and the man has figured out that it would require 208 years to exhaust his privilege by drinking fourteen glasses a day. He says that's a gentleman's limit and anyone who oversteps it makes a hog of himself.

For an institution that was on the verge of being busted by all kinds of busters, big and little, the Standard Oil Company seems still to be at least able to sit up and take nourishment. It is now engaged in the gentle act of swallowing up all the railways—surface and subway—and all the gas and electric plants of Greater New York. Two Frenchmen of the metropolis, who are named respectively Ryan and Brady, appear to be steering the fodder to the jaws of the anaconda with unerring and inevitable success.

BUSINESS.

After a futile effort at lifting prices, stocks at New York settled to a lower level than before. The Equitable Life controversy is having an effect on the market, as possibly threatening unfavorable and far-reaching results in investment circles.

From general selling; the Chicago wheat market turned extremely strong, owing to a decline of wheat conditions in Kentucky. July closed at 86 1-4@86 3-8.

A PLAN WORTH STUDYING.

A The plan which prominent citizens of Los Angeles are proposing to initiate for controlling the liquor traffic offers a possible solution of this all-important question. This question was by no means finally settled at the recent election. The verdict of the people, in that election, was emphatically declared in opposition to prohibition. The only alternative to prohibition (which the people have refused to stand for,) is regulation, and the only feasible system of regulation includes high license, reduction of the total number of saloons, and strict police surveillance.

These requisites would all be supplied by the adoption of a plan based upon the Gothenberg system, which has been found so effective in Sweden and other Scandinavian countries. Of course, some modifications of the Gothenberg system would be necessary in order to adapt it to conditions and requirements in Los Angeles. These would be a mere matter of detail. The general features of the system would prevail, and there is little doubt that if properly established it would prove effective in Los Angeles.

The good effects of the proposed plan would not be felt all at once. The world was not made in a day, and the evils which have grown up in civilized governments cannot all be eliminated in a day nor in a year. But the beneficent effects of the proposed plan of regulation would be cumulative, and they would tend gradually toward the elimination of the evils of excessive drinking. In fact, the tendency would be to reduce the consumption of alcoholic beverages to the minimum, and to substitute for them light, non-intoxicating beverages. This is surely "a consummation devoutly to be wished."

Among the many benefits of the Gothenberg plan, which we can appropriate for our own good by adopting a similar plan, may be mentioned the following:

1. We can restrict the liquor traffic within a limited area.

2. We can practically do away with the "treating habit," which is confessedly one of the principal evils of the liquor traffic.

3. While private profits from the sale of liquor would be practically abolished, the property of saloon keepers would not be confiscated, but would be paid for at an appraised valuation.

4. A material reduction in the amount of liquor sold and consumed would be effected, almost from the beginning.

5. All liquors sold would be guaranteed to be pure. This would be of incalculable benefit. The consumption of adulterated liquors tends to ruin the health of the consumer and to the enfeeblement of his offspring.

6. Liquor could be sold only for cash, thus doing away with the "credit system," which undoubtedly tends to increase the consumption of liquor.

7. All the profits on the money invested in the traffic, above a fair and legitimate percentage, would go to the making of needed improvements—the building of fine boulevards, bridges, etc.

8. The plan proposed would place the liquor traffic under strict control and supervision, would greatly decrease the amount of drunkenness, would steadily promote the growth of temperance sentiment, and so would tend inevitably toward abstinence.

If, as appears to be the case, Los Angeles can secure all these advantages by the adoption of a modified Gothenberg system, the plan is worthy the most careful consideration of every intelligent man interested in the city's welfare. The plan will naturally be opposed by extremists on both sides; but this fact is no sign that it will not be adopted by the majority of citizens when brought fairly before them for adoption or rejection.

The extremists—the habitual drunkard on one side and the fanatical prohibitionist on the other—are few in number compared to the great mass of sensible, clear-headed citizens. The latter will surely win in any cause which they espouse. If they can be convinced that the Gothenberg plan, with such modifications as may be deemed necessary, is the best plan for Los Angeles to adopt for controlling the liquor traffic, these sober, sensible, judicial-minded citizens will see to it that the plan shall be adopted.

PAUL MORTON'S SUCCESSOR.

It sounds not a little strange to announce that a scion of the great Napoleon is to occupy a seat in the Cabinet, but President Roosevelt has given out that he has appointed Charles J. Bonaparte of Baltimore to succeed Paul Morton as Secretary of the Treasury. Mr. Bonaparte is grandson of Prince Jerome Bonaparte, King of Westphalia, and youngest brother of Napoleon I. His grandmother was the beautiful Elizabeth Patterson, daughter of a wealthy shipowner. He is a graduate of Harvard University and of Harvard Law School, and has been in professional life since 1875. Eminent as a lawyer and publicist he has been a consistent advocate of civil service reform for many years and is now president of the national organization having that object in view.

Though of royal lineage, Mr. Bonaparte does not pride himself on his aristocratic origin, but on the other hand is a man of native republican instincts, thoroughly believng in the sovereignty of the individual. The President and the New Secretary have been friends and closely associated in reform work for many years. When the Machen irregularities were coming to light the President named him as special attorney to ferret out the frauds suspected to exist in the postal department, and the work was so well done that Machen and his confreres are behind prison bars.

A contemporary remarks: "Bonaparte never figured as an aspirant for office, and whatever official honors he has held have been thrust upon him in recognition of his unquestioned integrity and high ideals about public administration. He has entered the fray for or against the Republicans in Maryland as his judgment of political righteousness seemed to dictate."

Mr. Morton retires on July 1 to assume the financial management of the New York Subway Traction System of which August Belmont is president. As he had previously been tendered his former official position in the Santa Fé System, it looks as if he had been lured rather than pressed out of the Cabinet where his associations have been pleasant, and his counsels respected.

WHY THE ROBIN'S BREAST IS RED.

[By the author of "My Maryland."]

The Savior, bowed beneath His cross,
Clomb up the dreary hill,
While from His agonizing brow
Ran many a crimson rill.
The brawny Roman thrust Him on,
With unrelenting hand,
'Til, staggering slowly 'mid the throng,
He sank upon the sand.

A little bird that warbled near,
That memorable day,
Flitted around and strove to wrench
One single thorn away.

The cruel spike impaled its breast,
And thus, 'tis sweetly said,
The robin has his silver vest
Incarnadined with red.

Ah Jesu! Jesu! Prince of Peace!
My doler and my sighs,
Reveal the lesson taught by this
Winged Ishmael of the skies.
I, in the palace of delight,
Or caverns of despair,
Have plucked no thorns from
Thy dear brow,
But planted thousands there.

JAMES R. RANDALL.

PROMINENT PERSONS.

George Meredith, the English novelist, cannot write effectively except in conditions of absolute seclusion.

Pope Pius X recently gave audience to a poor man living at Tivoli, near Rome, who personally presented the Pontiff with a bunch of asparagus of his own growing.

John Kendrick Bangs, recently editor of Puck, is preparing an adaptation of "The Taming of the Shrew" for comic opera purposes.

"King Edward the Shrewd" or "the Wise" is, according to a Paris correspondent, the title posterity will give to England's ruler.

"Men, as a rule, cease to read books after the age of 40," says J. Pink, who has just completed his jubilee as librarian at the Cambridge (Eng.) Free Library.

The Rev. Campbell Morgan gave direct notice from his London pulpit that gifts from brewers and other persons engaged in "unholy traffic" were not wanted.

Dr. Henry Chase, L.L.D., a prominent educator and the oldest living alumnus and only living member of the first class graduated from Wesleyan University, has just died in Middletown, Ct.

Ellen Kay, one of the foreign leaders of the movement for equal rights for women, expressed her regrets in a recent lecture in Vienna at the "Americanization" of that movement.

Mrs. Mary S. Cobb of Northampton, Mass., has presented to Smith College her magnificent estate in the suburbs of her city. The institution will use the estate for a sanatorium and house of rest for the students.

Hiram Maxim, on being asked how he came to think of the idea of an automatic gun, said that it was kicked into him at the end of the Civil War after firing an old-fashioned Springfield rifle.

King Edward wanted to see the biggest diamond on earth after it had been taken from South Africa to London. It was taken to Buckingham Palace in charge of a custodian, the bank having it in charge agreed to its absence for one hour, charging $625 as a premium on a special policy of $2,500,000 insurance.

The French government has charged Ambassador Jusserand with the duty of informing James Stillman, president of the City National Bank of New York City, that the Superior Council of Instruction in France has voted unanimously to engrave Mr. Stillman's name on the walls of the Ecole des Beaux Arts at Paris.

Few men over four-score years old could follow the strenuous life led by ex-Gov. Finckney Whyte of Maryland. One day recently this hardy octogenarian went from Baltimore to Annapolis, where he was engaged in the argument of an important case before the Court of Appeals. That same afternoon he caught the Congressional Limited for New York, where he argued a case next day. On the following morning he went to Boston on business, which occupied the entire day. Next evening he was home in Baltimore again.

WHO WOULD BE A CZAR?

MEN AND THINGS OVER THE SEAS.

The Spread of Islam.

Some religious papers are expressing regret over the fact that Mohammedanism is far outstripping Christianity in the missionary field in Africa. So overwhelming is the tidal wave of Islam that the indigenous races of Africa, from the Mediterranean to the Zambesi, will soon all be under the banner of the Phophet, small groups around Christian missionary stations alone excepted. While Christianity gains converts from heathendom by slow and laborious efforts, Mohammedanism sweeps over a whole region in a day, so to speak, and gathers every adult pagan into its field. The reasons are not far to seek. In the first place, the faith of Islam is propagated by men of kindred race, speaking similar languages and following similar customs to those in vogue among the communities ready for conversion. Secondly, the untutored mind of the idol-worshiping African can grasp the essential principles of Mohammedanism far more quickly than those of Christianity. "There is no God but Allah, and Mohammed is his prophet"—this formula is the only confession of faith required. Thirdly, Islam does not break up the almost universally prevailing system of polygamy. Fourthly, and perhaps strongest reason of all, the Mohammedans absorv into their social life men of every race and color, absolutely without disability of any kind, on terms of perfect equality.

What Mohammedanism Offers.

In Mohammedan communities of mixed races the jet black negro often occupies a place of higher distinction than the olive-skinned Arab, and there is no barrier whatever to intermarriage and to the most intimate daily relations of every kind. Contrast this with Christianity; the negro knows quite well that even though he were to become a Christian he cannot really enter the family of white men. There is no career open for him there, no society, no tolerance for the immemorial customs of his race, call them vices if you will. So it is not to be wondered at that, when he has the alternative offered to him, he becomes a Mohammedan rather than a Christian. And, be it remembered, once a Mohammedan always a Mohammedan, for the conversion of Mohammedans is just as rare and as difficult as the conversion of Jews. Pride of faith is the very essence of the religion, and this spirit enthuses the newly-admitted just as strongly as those born into the Moslem faith.

A Great Moslem School.

The Mohammedans carry on their propaganda in an unobtrusive but most effective way. At the great mosque known as the University of Cairo there are ten thousand students constantly in attendance. Not only do they come from every nook and corner of Africa, from Morocco, from Nigeria, from the Soudan and from Zanzibar, but there are students from Persia, Afghanistan, India, the Malay archipelago, China and other far-away countries. After two or three years the student has learned to recite the Koran and is acquainted with all the ceremonies of the mosque, also with the laws that are an essential part of the Moslem religion. He returns to his native land, most likely after making the pilgrimage to Mecca, and henceforth he is the most honored among the honored. Such a man among the heathen can make converts by the thousand where the white Christian missionary, a stranger in a strange land and living in an atmosphere of isolation, finds it the hardest of tasks to secure even a handful of followers. This is regrettable, but the truth has to be reckoned with, from the standpoints both of religion and of world politics. For the fact is undoubted, as we have recently seen in Morocco, that there is a strong and rising feeling of resentment in Moslem lands against even the semblance of interference by Christians. Indeed, the "revolt of Islam" may be counted at this moment as a very much nearer danger than the "yellow peril."

Fanatic Afghans.

In this connection it will be noted that the recent British mission to Afghanistan one of the strongholds of Moslem fanaticism, has renewed the defensive alliance between the two countries, but has accomplished nothing more. There are still to be no railways, no telegraphs, no intrusion of Europeans into this land of resolute exclusiveness. No doubt this suits the British programme admirably well, for the aim is to keep Afghanistan as a true buffer state between India and Russia. The persistent construction of Russian railroads in Central Asia right up to the borders of Afghanistan keeps India in a state of constant anxiety and alertness. But so long as the encroaching wedge is not actually in Afghan territory, Great Britain can simply sit tight. It is said, however, that among the defenses of the northwestern frontier of India there are rails, ties, rolling stock and locomotives, all ready to the last spike and the last ton of coal, so that on the first advance of Russia toward Herat a line would be rushed out from British India to Kandahar. The outpost fights for the defense of India would thus be on the central plateau of Afghanistar with the difficult and dangerous passes of the Hindoo-Koosh Mountains as the second line of defense.

The Impasse in Morocco.

Germany has temporarily blocked the way of French reforms in Morocco. Her interference has been enough to rouse all the latent fanatical resistance of Mohammedanism to Christian encroachment of any kind. This had been weakened by rebellion and misrule, so that the psychological moment for French intervention semed to have arrived. Now it will be postponed awhile. But the tour of the King of Spain, first to France and then to England, has sounded a strong note of international amity, showing that these three powers, the signatories of the treaty that gave France political preponderance in Morocco, are determined to hold together in carrying out the agreed-upon programme.

ON JOURNALISM.

[Mail Order Journal, Chicago:] It is due to the foresight of President George A. Gates of Pomona College, Claremont, Cal., that the brilliant and masterful address on "Journalism" delivered to the students by Gen. Harrison Gray Otis, owner and editor of the Los Angeles (Cal.) Times, has been preserved in printed form.

The address is so comprehensive that it touches upon all phases of journalism, the kind that contributes all the strength to a great newspaper such as the Los Angeles Times has become through the genius, as a newspaper man, of Gen. Otis; and contains what will be of greatest import to studious newspaper men—those ideals to which the sincere journalist cleaves who has always in mind what kind of a newspaper, in character and principles, will serve conscientiously the greatest public good.

This address, though in the first instance delivered to students only, now that it has been preserved in printed form, will serve the useful purpose of a text-book to ambitious journalists who have set their eyes upon the distant day when they will own their own newspapers.

An Unknown Land.

Among the visitors at an art exhibition were two old ladies from the country. They were examining with great interets a bas-relief of a young Greek shepherd, beneath which were inscribed the words, "Executed in terra cotta."

"I wonder where Terra Cotta is," ventured the elder of the two, turning to her companion.

"Well, now, I ought to know," hesitated the other, "but I can't seem to place it just now."

"Ah, well," rejoined the first speaker, as they passed on, "it must be a dreadful place if they execute harmless young boys like that there."—[Philadelphia Ledger.

DON'T DELAY
This Coupon is good only
TODAY OR TOMORROW
Los Angeles, Cal.
On or before June 10, 1905 this coupon for
TWENTY FIVE
As first payment on any
Bartlett
231, 233, 235 S. Broadway
NO OTHER PAYMENT REQUIRED
IF YOU ARE INTERESTED IN
expect you to call or mail this
Saturday Night—The goods are
your neighbor who bought as to the
showed him. Our word is our bond
you our word that
Every Piano is a
Store Open Every Night
Bartlett Music Co.
231-233-235 South Broadway
Opposite City Hall

MISTER GURLEY IS NOT SURLY.

THOUGH HE HAS GOOD RIGHT TO BE—READ THIS STORY.

Then Shout, "Glory! but I'm Glad I am not He!"—Transportation Vacation With the Salt Lake (Utah) Jaunt, He's Dispensing—and Commencing to Grow Feeble, Old and Gaunt.

Acting Secretary Gurley of the Chamber of Commerce may not realize it, but nevertheless he is blessed in the possession of a bald head. Only one other man of affairs in the United States, John D. Rockefeller, carries about with himself so hairless and gleaming a pate. Were it otherwise follicular sprouts to the top of him, they would now be turning white with a rapidity startling and a completeness beyond any arrestive agency short of aniline dye.

For Gurley, Esq., is handing out the tickets to such lucky ones of the Los Angeles Chamber of Commerce as shall depart from this city tomorrow night at 7 and 8:15 o'clock for the tabernacle metropolis of the Mormon commonwealth of Utah—200 in all, with an extra hundred of "outsiders" thrown in to reinforce dignity and encourage hilarity on the trip.

"Whom the gods would destroy they first make mads." It is prayerfully hoped that Fate finds no applicability in this adage to the immediate future of Gurley. But mad he is these days and mad he has title to be. Because he is an intelligent human and acting secretary of the Chamber of Commerce are not good reasons why 20-odd (hyphenated by courtesy) male persons should pounce upon him as though he were a Pullman car porter in disguise and a railway guide en masque. Yet they do. Poor man! Round about his buzzing head writhe such melancholy mottoes of finality as "Hic jacet Gurley," "Pax vobiscum," "Requiescat in pace," and othags of weird and mournful mein.

Jeems Jones, having after strenuous deliberations been nominated to represent on this jaunt the well-known firm of Skyhi, Flyer & Boost, grasps in frenzied clutch of joy the bright-green ticket issued by the Salt Lake Company through Gurley, and gaspingly begs to inquire of said Gurley in one automatic double-action breath whether it will rain next week in Salt Lake or should he take an umbrella, no doubt a lower berth has been reserved for him will he have to pay for that berth and how much surely the company or the chamber or somebody in Salt Lake will expect to refund his fare the amount what time the train ought to reach Las Vegas will there be two engines across the desert or only one what would be a proper tip to the porter if there's going to be any porter to call him in time to see the sun rive above the canyons on Sunday morning ought he get his boots blacked before he starts or will the railroad do that for him by nothing on the way what does it cost to eat in the dining car should he take his overcoat along and how many clean shirts what is the best barber shop in Salt Lake at which he can one put up without overrunning the firm's allowance for expenses anybody but a Mormon going let in to see the Temple why should acting secretary let him have a free ticket then whereinhell do I get it anyhow why is the second section going to pull out behind the first section Saturday night and how am I to be sure his wife won't take the regular train at 7:30 o'clock on the quiet?

Thus, before Jeems Jones can cinch up to another breath and continue his wild inquisitiveness, C. Reginald Beggs comes waltzing up with hand outstretched for the gaudy green and the spirited announcement that he representa Bowgoh, Ponder & Safe; and Mr. Gurley has to go it all through again. "The remarkability of some of the inquisitivenesses perpetrated in my personal presence within the boundaries of the last forty-eight hours," sputters he, "would make an infidel swear."

For Gurley's sake the following paragraph is appended.

Twelve Pullman sleeping-cars, three dining-cars and one or two baggage cars with two Pullman parlor cars to be picked up at Las Vegas, will carry the Southern Californians to Salt Lake. The first section of the special, to be pulled by the Salt Lake's heavy type of Pacific locomotives. In addition to the 200 Chamber of Commerce members, the excursion party will include 120 men—State, county and city officials, and eight delegates from Glendale, five from Long Beach, three from San Pedro, two from Ontario, five from Pomona, five from San Bernardino and three from Colton. Salt Lake City will be reached about 10 o'clock Monday morning.

LETTERS TO THE TIMES.

The Times freely publishes the views of correspondents without holding itself responsible for their opinions. Be brief, write plainly, be clear. The space of 250 words, on the average, is sufficient for the expression of an idea.

An Indignity to Our Regular Soldiers.

PASADENA, May 31.—To the [Editor of The Times:] The widow of a former army officer, who lost his life in the Philippines, last evening attended the memorial service held in the First Methodist Church of Pasadena, a service commemorative, she supposed, of all who had died in their country's wars, whatever their rank, and whatever their title. She cherished the belief, which, I am fain to believe our national government indulged, that we should, that Memorial Day is a day set apart to honor the memory of all good and faithful soldiers. But she found that those who conducted the service last night in Pasadena had entirely different ideas. They declared that Memorial Day is a day sacred only of the Civil war soldier, and exclusively of the volunteer. The regular soldier is not to be mentioned. At the close of a long speech concerning the Civil war volunteer, and including an incidental mention of the naval victories at Manila and Santiago, but with a scrupulous avoidance of any reference to the successes of the regular army in Cuba or elsewhere, one speaker did say that we should consider Memorial Day a day on which to remember all our dead, whether father or mother, husband or wife. But unless we view this brief hour as a gracious permission to include the regular soldier in our memories, he was not referred to once. And, why should he be! The same speaker undoubtedly realized that the regular soldier is a political pull, and seldom does he vote. He does not elect men to congress, pay ministers' salaries. He is apt to be off in some out-of-the-way place, serving his country without favors, and asking no favors; and at the any time in a Philippine jungle, and no politician be the better for it.

The regular does not expect public recognition. He knows better. Long years of fighting the Indians on the plains, of protecting defenseless settlers, and guarding pioneer roads without glory and without gratitude, have taught him what not to expect. Few, save the regular, think now about those Indian wars—of less than thirty years ago—few, save the regular, and his wife, or widow. But there are some who, as they cross the continent in the luxurious Pullman of today, and see the prosperous towns and peaceful villages that dot our land from the Mississippi to the Rockies and the Coast, do not forget that all this prosperity, all this present security is owing to the regular soldier, who lived long years in isolated frontier posts, dispensing with all the comforts and many of the necessities of civilization; who scoured the plains, after hostile Indians, in the dead of winter and under the blazing summer sun; and who too often lay at last face downward on the sod, scalped and naked.

The public, however, has forgotten all that. Indeed, the public never cared much about it; unless the public happened to be some settler whose wife and children the regular had died to save. And now the public cares still less what the regular may be doing. Once in a while one sees in a five-line paragraph in one corner of the daily paper, that there has been fighting in the Philippines, and some soldiers have been killed. But one is not interested. No one is interested, save here and there a desolate woman, and a few fatherless children. Not worth mentioning on Memorial Day, certainly. In fact, we rarely speak of the Philippines nowadays, unless some political issue be involved, or a junketing trip be contemplated. And the regular knows it. He knows as he marches through the fever-breeding jungle and the pestiferous swamp, as he sits in his lonely barracks, eyes straining into the darkness in a vision of his far-off home; as he dies a hero's death, while countless savages hack him to pieces; he knows that the public cares not at all what happens to him.

But he does not know—he did not know—that his glorious record in the Civil war, a record unrivaled by any volunteer; his brilliant achievements in the Spanish war; his long years of noble self-sacrifice in the Indian campaigns; and his present unnoticed heroism, none of them entitle him to be so much as spoken of on the one day in all the year when the soldier is remembered—on Memorial Day.

It remained for the two speakers at the Pasadena Memorial service last night to enlighten the regular soldier in that respect.

It remained for the honorable United States Senator from California [Perkins] to inform the regular, in the only reference he made to him, that the regular army was nothing more nor better than a police force, and that the safety, the honor, and the glory of our country depended entirely on the volunteer. It remained for his clerical colleague to debase the high purpose of a holy day by casting slurs on an ex-President of our country; and lastly, it remained for both the evening speakers to notify the regular soldier, by exclusive praise of the volunteer, and by pointed ignoring of him, that the regular soldier of the United States Army has no part or share in his country's Memorial Day.

[The Times gives place to the above severe, though patriotic arraignment, in justice to the gallant and faithful regular soldiers of the United States, but, in the belief that the unpatriotic sentiments condemned by the orator are not held by right-feeling citizens generally. The man who could withhold due credit from or deny due honor to the regular army is no true friend of the volunteers, for both have wrought and fought side by side in all our wars in defense of the flag, and both are entitled to the everlasting gratitude of the Republic—Editor Times.]

HF The Mark of Good Clothes. Know Us For Best Values

Pretty tough on a boy to tell him he'll have to stop playing or spoil his clothes.

Let him play; let him wear the suits we sell that are made to stand work and play.

Everything in clothing for little and big boys and their fathers.

Ask for our "Little Tudor" play suits for boys, age 1 to 8. Price 50c. On sale at store No. 1, corner Franklin and Spring.

Harris & Frank
Leading Clothiers

LEADING CLOTHIERS
TWO STORES
117 to 125 N. Spring St.
337 to 341 S. Spring St.

Brown Suede Oxfords $4.50

Brown was never more fashionable than it is today: Never was it more imperative that shoes match gowns, than it is today.

A pair of these brown suede oxfords are the shoes for the brown dress, whether it be simple, or most elaborate.

Made of soft, beautiful quality brown suede, blucher cut, hand turned soles, Cuban heels, four large worked eyelets, with wide ribbon ties. A shoe with an unusual amount of style and beauty. $4.50.

C. M. STAUB SHOE CO.
255 S. BROADWAY

Free Exhibition of "The Blacksmith," Delorme's famous painting. Special invitation to visiting Knights and their ladies is hereby extended.

June Sale of
Undermuslins
Third to Half Off

Several hundred more women have found out the excellence of these stocks, for sales are away ahead of last year's records.

And so they should be—for it is worth something in satisfaction (as well as the blunt money-saving) to get garments in a "Sale" that are as dainty and correct and liberal in size as though bought from our regular stocks.

It will be apparent at a glance that these garments were not made up for "Sale" purposes.

There is a daintiness, a womanly fitness about each garment that pleases the most exacting women—every piece is of that high character for which this store is noted throughout the Southwest.

The price-concessions are brought about by taking our regular makers' surplus stocks at a big discount and then narrowing our usual margin of profits.

$1 Garments . .	50c	$4 Garments . .	$2.25
$2 Garments . .	$1.10	$8 Garments . .	$5.00
$3 Garments . .	$1.75	$12 Garments . .	$7.50

(REAR OF GROUND-FLOOR ANNEX.)

Belts and Bags — A Special in Hand Bags

Among the best values in Hand Bags we've ever been able to offer are:

New bags of mat seal and fine walrus leather, leather lined, at $5.50 each—a full third under actual worth. Correct shapes, of course.

Splendid assortment of white linen belts in various widths—some plain and some embroidered—gilt and gun-metal buckles—75c to $1.50 each.

(LEATHER GOODS DEPT., SOUTH AISLE.)

Departments now located in the Ground-floor Annex are:

Undermuslins, Petticoats, Children's Wear, Corsets, Knit Underwear, Butterick Patterns, Gloves, Hosiery, Wash Dress Goods, Linings, Linens, Men's Furnishings, Parasols and Umbrellas.

And on the ground floor of the main store are the—Silks, Dress Goods, Laces, Embroideries, Notions, Trimmings, Neckwear, Handkerchiefs, Toilet Articles, Ribbons.

On Monday a Sale of Remnants at Half. Particulars Sunday.

J. W. Robinson Company
Boston Dry Goods Store

After-Removal Sale

A Merchandise Event That is Far-reaching in Its Influence

In response to the general desire for additional information concerning "The Greater Coulter Store," we publish a few pertinent facts which should be of interest to the public. These are chiefly such points as attract the attention of the casual visitor who regards the establishment as one of the principal points of interest as well as the foremost merchandise institution of the Pacific Southwest.

Size of store 327x80 feet—four floors—aggregating 78,480 feet of selling space; fronting on Broadway and Hill streets. The arrangement of the departments is such that purchases may be made from various stocks within a short space of time, as kindred lines are grouped close together, enabling a customer to pass from one section to another without delay. There are two entrances to the Women's Suit Parlors, one on Hill street (ground floor)—and the other on Broadway, via the elevators—making this department particularly accessible.

Wash Goods Dept.

Fancy Cotton Mohair Suitings, 28 inches wide; navy-and-white, black-and-white, brown-and-white, green-and-white, tan-and-white, light blue-and-white and gray-and-black; regular value 35c, sale price 25c a yard.

Linon Suiting, 27 to 36 inches wide; mixed effects, stripes, checks and plain colors; regular values 75c and $1.00, sale price 50c per yard.

Wool Dress Goods

Granite Voile, blue, brown, golden, tan, cream and navy, 43 inches wide, special value at 50c.

Odds and Ends; Remnants—a gathering from the entire dress goods stock; lengths varying from 1½ to 10 yards; regular values up to $2.00 a yard, sale price 75c a yard; no pieces cut.

Lining Department

Bengaline and Imperial Moreen, good line of colors, silky luster; suitable for underskirts and linings; regular value up to 50c, sale price 25c.

Waists of fine white lawn and Swiss; beautifully lace trimmed, with tucks; some short sleeved; sizes 32 to 40; regular value $7.50, sale price $4.

Muslin Underwear

A delayed shipment of muslin underwear, representing almost every sort sold earlier in the week, has just arrived, and will be sold at practically the same prices, having been bought at one-third below actual worth.

Manufacturers' samples of hemstitched embroidered, scallop embroidered and lace trimmed handkerchiefs; regular values 75c, $1.00, $1.25, $1.50; sale price 50c and 75c.

Fancy Goods
Special Price Inducements

Applique, Persian Bands, fancy braids, jet and spangled trimming, in black, white and colors; regular values 50c to $7.50, sale price 25c to $3.75 per yard.

Wash Belts; mercerized poplin, white or black; wide crush effects; gilt and gun-metal buckles; regular values 50c and 75c, sale price 25c.

Writing Paper, linen or satin finish; ruled or plain; regular values 20c and 25c, sale price 15c a pound.

Veilings, black, brown, navy, red, heliotrope, tan, orange and combinations of white-and-brown, white-and-blue, white-and-red, and colored dots on black; plain and fancy meshes and broken plaids; regular values 25c to 75c, sale price 15c a yard.

Collar and Cuff Sets in an endless variety of patterns; Hardanger embroidery; blind-stitch and Anglais effects; Swiss embroidery with lace edges; regular values 35c, 50c and 75c, sale price 25c.

Housefurnishings

White dotted Swiss, 36 inches wide; different sized dots and figures; regular value 15c, sale price 11½c a yard.

Bed spreads, 11-4 hemmed, crocheted; free from starch; suitable for rooming-houses or beach cottages; regular value $1.25, sale price 95c.

Huck towels, hemmed; 18x36 inches; good weight, regular value 10c, sale price 7½c each.

Knit Underwear and Hosiery

Women's white lisle union suits; low neck and sleeveless, or high neck and long sleeved; lace trimmed; regular values $1.25, $1.50, $1.75, sale prices 75c, $1 and $1.25.

Vests, white ribbed, lace and crochet finish; low neck and sleeveless; regular value 35c, sale price 20c each, 3 for 50c.

Vests of white cotton; ribbed; light weight; regular value 25c, sale price 15c, or two for 25c.

Ribbons One-Half Price
For Friday Only

Ribbon remnants; from one to three or four yards; plain and fancy weaves and all widths from one to eight inches, at half regular values.

Ribbon Flowers and Hat Wreaths, Sprays and Single Rose designs. Wreaths, regular values $5.00 and $6.00, sale prices $2.50 and $3.00. Sprays, regular values 50c, $1.00, $2.00 and $3.00, sale prices 25c, 50c, $1.00 and $1.50.

White Linen Suits

Shirt Waist Suits of white linen; waist and skirts tucked and embroidered; flounce effect in skirt; regular value $10.00, sale price $5.00.

Linen Shirt Waist Suits; waist pleated, tucked and embroidered; skirt pleated, with embroidered panel; regular value $11.00, sale price $6.00.

Shirt Waist Suits of plain linen; pleated waist and skirt; regular value $13.50, sale price $7.50.

Coulter Dry Goods Company
225-7-9 S. Broadway 224-6-8 S. Hill St.

Engagement And Wedding Gifts

Recent shipments of some new novelties enables us to display at this time a large assortment of goods suitable for these occasions at prices within the reach of all.

Bric-a-Brac
Rich Cut Glass
Beautiful China
Bronzes, Etc.

It will be a pleasure to show you the goods and quote prices whether you buy or not.

H. F. VOLLMER & Co.
On Broadway Cor. Third
Importers of China and Glass

KODAKS
Photo Supplies
Artists' Materials
Picture Framing
Developing
Printing and
Enlarging.
HOWLAND & CO.
PHONES 211
213 South Broadway.

H. JEVNE CO.

Wedding and Birthday Cakes

These are occasions that call for the best there is. The cake is about the most important of all the details of a wedding and it's so with the birthday. You think if you make it at home you'll have it as you want it. Well, if Jevne makes it, you'll have it as you want. Materials just as fresh and pure, baking just as perfect, filling just as thick, decorations most artistic and new. Give us the order two or three days in advance.

SMOKE JEVNE'S FINE CIGARS

208-210 S. Spring St.—Wilcox Building

Alaska Refrigerators

Are world-famous. You will always notice that the air in Alaska Refrigerators is clean and sweet—not stale and "musty." Get an Alaska.

Cass & Smurr Stove Co.
314 South Spring St.

Reads Like a Fairy Tale.

We make it easy. Only charge $25.00 down. We pay that ourselves, then give it to you. Bartlett Music Co., 231-235 S. Broadway. Opp. City Hall.

PING-PANG

One of Rick-secker's most popular perfumes. A prime favorite with the smart set and those who want a rich, odd, distinctive perfume of marvelous tenacity.

Get a whiff of Ping-Pang at the perfume counter
75c Per Oz.
W. H. Vaughn Drug Co.
S. F. BOTHWELL, Pres.
H. M. NEWLON, Sec'y.

Order Premier Wines

They are the best and purest produced in California, have for fifty years been recognized by wine experts as the standard American vintage. This brand on every bottle—your protection. Served everywhere; sold by dealers generally. If yours cannot supply you, phone the Winery direct.

Free Delivery in Los Angeles and Pasadena.

Chas. Stern & Sons. 903 Macy St. Phone Bagle 21

LILY CREAM

Try making a cream tomato soup with Lily Cream where it calls for milk. You'll say it's simply great, and you'll use Lily Cream for every cream soup.
Large full pint cans, 10c
Send us 12 wrappers from 10c cans of Lily Cream and we will send you a handsome pin cushion free.
PACIFIC CREAMERY CO., LOS ANGELES.

FOR PINEAPPLES
come here—get the "Improved Sugarloaf Variety" from Hawaii. Not found elsewhere. Have the cheaper kind also, just to make you appreciate the best by comparison. All sizes.
LUDWIG & MATTHEWS,
Phones 550. 133-35 S. Main St.

PLATES, CROWNS, BRIDGE WORK, $4.00
All work done painlessly by our new method
FREE CLEANING EXTRACTING FREE
Painless Extraction 25c
when other work is ordered. All work guaranteed

St. Louis Dental Rooms 452½ SOUTH BROADWAY
ROOMS 2 AND 4. Open Evenings and Sundays.

DE
Ville Paris

Sole Agents for Pictorial Review Patterns. Six months' subscription to Pictorial Review and 3 FREE PATTERNS for 50c. July Styles are here.

Entrust your MAIL ORDERS with us. They will receive prompt and careful attention in every detail.

A. FUSENOT CO. - 221-223 South Broadway

A Special Offering in Wash Gloves
For Friday and Saturday

Our splendid preparation in WASH GLOVES for the summer season has already brought us greater returns, in the way of increased glove business, than we anticipated. The extensiveness of our assortment is in itself a great advantage in buying here. This replete stock includes Silks, Real Lisle, Lisle Suede or silk finished Lisle, in all this season's newest and best shades.

You'll find the glove you want at "The Ville"
The following gloves are the kinds most wanted:

50c "Pownes" 2-clasp fine lisle thread, silk embroidered gloves, in Mode, Fawn, Gray, Black, and White, only 50c pair.

Special Value
2-pearl-clasp Lisle Glove in Suede or Silk finished, Paris Point Embroidered; White, Black, Mode, Champagne, Brown, Blue, and Tan. Special value. 65c

Extra Quality Lisle
85c Two-clasp Lisle Glove, "Pownes" make, in White, Black, Pastelle, Mode, Champagne, Gray, and Mastic. Only 85c pair.

Of Special Mention
It's hard to keep your hands out of these 2-clasp Suede finished Lisle Gloves, with Paris Point Embroidery, Pearl Clasps; shown in White, Black, Champagne, Blue, and Brown. $1 Per Pr.

We show a well assorted line of "Kayser Silk Gloves" in all prices and qualities, large range of shades, including blue, red and Reseda green, in short or long lengths.

Great care is exercised in the fitting of all gloves.

LINOLEUM. Large stock—55c per yard.
T. BILLINGTON CO.
314 South Broadway

FATAL DRINK IN THE DARK.

Gordon McLean Gulps Ounce of Formaldehyde.

Reaches for Mineral Water, Gets Poison Bottle.

Rich Man Dies Quickly in Family's Presence.

Gordon McLean, a prominent and wealthy mining man of Arkansas, came to sudden death on Tuesday evening by taking a drink of formaldehyde in transparent solution, in place of mineral water, both having been put up in mineral-water quart bottles.

GORDON McLEAN.

The family, consisting of Mr. and Mrs. McLean and their daughter, six years of age, and Mrs. Work, a sister of Mrs. McLean, had returned from a trip to Arizona on Saturday evening last, stopping a day or two at a hotel till their residence, No. 1012 Beacon street, should be ventilated, as on departing for Morenci three weeks ago they had had their dwelling fumigated with formaldehyde to clear it of moths.

On Tuesday evening the party left the hotel and went to their residence, arriving about 7 o'clock, just at dusk. They sat for a few minutes in the library chatting, when Mr. McLean went to the bathroom for a drink of water.

Almost immediately afterward he called out to his wife that he had taken formaldehyde in place of mineral water, and for her to come quickly.

The family hastened to the room, and then Mrs. McLean ran across the street and summoned Dr. D. K. Dickinson, who met her at the door. He grabbed his case and ran over, reaching Mr. McLean within five minutes after he had taken the deadly dose.

Mr. McLean appealed to the Doctor, saying: "Doctor, do something for me quickly!"

Antidotes were administered and the stomach pump applied, but so quick was the action of the poison, paralyzing the action of the heart, that Mr. McLean was unconscious within six minutes, and ceased to breathe in less than twenty minutes. Although other physicians were telephoned for immediately, Drs. Davis, Brainard and Cobb, none of them arrived until after the death. And even so, everything possible had been done by Dr. Dickinson.

The bottle of formaldehyde was labeled, but the label was hidden by the brown wrapping of druggist's paper. It was just dusk, and in his haste to quench his thirst Mr. McLean placed his hand on the poison bottle, thinking it a bottle of mineral water. He poured a draught of the colorless liquid into a tumbler, tilted back his head, and swallowed a gulp of the fatal stuff. Before the taste warned him of his fearful mistake an ounce of the poison had passed his throat. Then he cried out for help.

Mr. McLean was born in Nova Scotia in 1862, and came to Morenci when 20 years of age, finding work in the mines at once. From a mining hand he worked his way up to the superintendency of the entire group of mines controlled by Phelps, Dodge & Company in that locality. He was also president of the water company which supplies the towns of Morenci and Newton, president of the Improvement Company with its fine hotel and other enterprises, director of the Gila Valley Bank & Trust Company, and a large owner in the Arizona Copper Company.

He was a "prince among men," with a faculty for making firm and fast friends.

Mr. and Mrs. McLean and their little daughter were devoted to each other. The wife is utterly prostrated with grief.

The funeral will be held from the residence on Sunday afternoon at 2 o'clock the Rev. W. D. Landis officiating.

In the twenty years of his active career in Morenci Mr. McLean had amassed a large fortune, all of which is left unencumbered to his wife. He leaves a mother, brother and sisters in Arizona, and one sister who resides at the Hotel Afton in this city.

YOUNG MEN'S NIGHT.

Happy Mark Put on the University Commencement Programme by One of the Literary Societies.

A special event in the commencement programme of the University of Southern California was the open meeting of the Aristotelian Literary Society yesterday evening in the college chapel.

The young men of the college who are members of the organization presented a programme differing from former offerings, and the occasion was made memorable by the funny hits and amusing sketches given.

The young men took part in a varied programme of music, dialogues and readings that was immensely enjoyed. Guy Dyar told of a young man who waited and waited for his girl, who was upstairs dressing for the opera. Messrs. Crist and Hubbard described the attempt of a "cub" reporter to interview a "notoriously" famous man. The audience went into spasms of delight during this production. Charles Scott told about a journey "Up and Down Old Brandywine." The musical part of the programme was sustained by the Prior brothers' quartette and Walter Bridwell; the former sang and the latter played several violin selections. Miss Hazel Hill was accompanist.

The culmination of the entertainment was the graduation of the three senior members of the society, who are leaving the college halls as graduates of the school.

They are Guy Dyar, Charles H. Scott and Waldo Cristy, and to each was delivered a parchment as a member in good standing and as a token of appreciation from the society.

Much interest attaches to the recital to be given this evening by the students of the School of Oratory at the University Methodist Church. An interesting programme is promised.

MINES AND MINING.

YUBA RIVER GOLD MINING.

LOS ANGELES CAPITALISTS AT WORK IN NORTH.

Big Dredging Operations for the Precious Metal in Progress at Marysville — Many Men Working and Thousands Paid Out—Farm Lands to be Exploited.

[SPECIAL CORRESPONDENCE OF THE TIMES.]

MARYSVILLE, June 6.—Los Angeles capital is making itself felt in this section of the country. Three of the big dredges built to remove gold from the bottom of the Yuba River are complete and in operation. One of them is at work in the vicinity of Yuba City and the other two are throwing out vast quantities of sand from the river ten miles above Marysville.

Six more dredgers are under process of construction, and as soon as they are finished eight more will be commenced. At the point where the dredgers are being built quite a little village has sprung up. It is known as Hammon City. At the present time 225 men are employed and as the dredgers are completed the force will be increased. It is expected that by the close of the year fully 700 men will be at work, for all the dredgers will be in operation and men will work in shifts of eight hours each. As the majority of the men employed on the dredgers will be skilled workmen, the pay roll will mount up into the tens of thousands each month.

For months representatives of the Los Angeles syndicate have been prospecting this section of the country. Things must have been to their liking, for bonds have been taken on large tracts of farming lands in Sutter and Yuba counties, and the knowing ones say that the bonds will be taken up when the time arrives. In portions of Sutter county it is certain that gold exists in large quantities under soil that has borne wheat and fruit crops for many years, and it is purposed to recover this gold with dredges, or steam shovels.

On Sucker Flat, adjoining the town of Smartsville in Yuba county, the prospectors have also been at work and the results of their operations were gratifying. Some years ago a great deal of gold was taken out of the ground in this vicinity by the hydraulic process. It is said by experts, however, that the quantity already taken out is small indeed when compared with what still remains in the earth and it is proposed to recover this gold by up-to-date methods.

Los Angeles men are certainly planning to cover a large section of country and they are spending immense sums of money in their preliminary work.

BUILT UP HER HEALTH

SPEEDY CURE OF MISS GOODE

She Is Made Well by Lydia E. Pinkham's Vegetable Compound, and Writes Gratefully to Mrs. Pinkham.

For the wonderful help that she has found Miss Cora Goode, 355 E. Chicago Avenue, Chicago, Ill., believes it her duty to write the following letter for publication, in order that other women afflicted in the same way may be

benefited as she was. Miss Goode is president of the Bryn Mawr Lawn Tennis Club of Chicago. She writes:

Dear Mrs. Pinkham:—

"I tried many different remedies to try to build up my system, which had become run down from loss of proper rest and unreasonable hours, but nothing seemed to help me. Mother is a great advocate of Lydia E. Pinkham's Vegetable Compound for female troubles, having used it herself some years ago with great success. So I began to take it, and in less than a month I was able to be out of bed and out of doors, and in three months I was entirely well. Really I have never felt so strong and well as I have since."

No other medicine has such a record of cures of female troubles as has Lydia E. Pinkham's Vegetable Compound.

Women who are troubled with painful or irregular menstruation, backache, bloating (or flatulence), leucorrhœa, falling, inflammation or ulceration of the uterus, ovarian troubles, faintness, indigestion, nervous prostration or the blues, should take immediate action to ward off the serious consequences, and be restored to perfect health and strength by taking Lydia E. Pinkham's Vegetable Compound.

Mrs. Pinkham invites all sick women to write her for advice. She has guided thousands to health. Her experience is very great, and she gives the benefit of it to all who stand in need of wise counsel. Address, Lynn, Mass.

Public Advertising.

Notice of the Recording of the Assessment and Diagram for the Widening of Bixel Street, Between 3rd and Arnold Streets.

Notice is hereby given that the assessment and diagram for the widening of Bixel street, between 3rd and Arnold streets, in accordance with Ordinance No. 8645 (New Series,) was recorded in the office of the Street Superintendent of the City of Los Angeles on the 1st day of June, 1905.

All sums levied in said assessment are due and payable immediately, and payment of said sums is to be made to me in my office within thirty days after the 3rd day of June, 1905, which is the first day of publication of this notice.

All assessments not paid before the expiration of said thirty days will become delinquent, and thereupon five per cent. upon the amount of each such assessment will be added thereto.

JAMES HANLEY,
Street Superintendent.

6-3-12 10t

Said a Manufacturer recently:

"We believe we have the finest product in our line, but our growth is limited because the trade is already overstocked and we must regulate our output by the demand."

Whose demand?

The dealer can be induced to order small quantities of a good thing, but he has no time to force their sale. This happened to be a grocery specialty and the grocer is busy selling the things his customers ask for. In any busy day there is little time for argument or for missionary work, and, if there were, why should he be expected to give it?

THE LADIES' HOME JOURNAL could make these goods known to five million people and wanted by an interesting percentage of them.

The consumer's response to the manufacturer's convincing appeal will make the output limited by the production capacity—and by nothing else.

Rate card on application.

THE CURTIS PUBLISHING COMPANY
PHILADELPHIA
NEW YORK BOSTON CHICAGO

Public Advertising.

Notice—Civil Service Examinations.

Los Angeles, Cal., June 7, 1905.

In accordance with Section 1, Rule IV, Civil Service Rules and Regulations of the City of Los Angeles, notice is hereby given that a competitive examination for promotion will be held on Thursday the 22nd day of June, 1905, beginning at 9 o'clock a.m. at Turnverein Hall, in the City of Los Angeles, Cal., for the purpose of examining applicants for admission to the eligible lists in divisions and classifications as designated below:

Div. C, Class 4a, Lieutenant, Fire Department.

Div. C, Class 4b, Engineers, Fire Department.

Div. C, Class 4c, Drivers, Fire Department.

Entrances for the above examinations are limited as follows:

Lieutenant limited to Engineers, Drivers and Hoseman.

Engineer limited to Drivers and Hoseman.

Driver limited to Hoseman.

Also, on the same date and at the same place, will be held competitive examinations for original entrance to the eligible lists in divisions and classifications designated below:

Div. C, Class 2, Supt. of Engines and Machinery, Fire Department.

Div. C, Class 5, Hoseman, Fire Department.

Also, on Saturday, June 24th, 1905, 9 a.m., at Grand Ave. School.

Div. A, Class 7, License Inspector, Tax Collector's Department.

Div. B, Class 6, Patrolman, Police Department.

Div. B, Class 10, Stenographer, Police Department.

Div. L, Class 16, Animal Keeper, Park Department.

Div. L, Class 21, Mounted Watchman, Park Department.

Said competitive examinations will include tests of proficiency in reading, writing, spelling, arithmetic, knowledge of the duties of the several positions named, general and specific experience tending to fit the applicant for such position; physical health; muscular strength; soundness and acuteness of faculties; personal habits; moral character and such qualifications as will fairly attest the capacity of persons examined to discharge the duties of positions which they seek. Applicants must appear in person at the office of the Civil Service Commission not less than eight days before the date fixed for the examination, and file, under oath, an application in form prescribed by the Commission, blanks for which will be furnished on request.

By order of the Board of Civil Service Commissioners.

FRANK J. THOMAS,
President.
W. A. SPALDING,
Secretary.

6-8-21 14t

Notice of Street Work.

Public notice is hereby given that on Monday, the 15th day of May, A. D. 1905, the Council of the City of Los Angeles, did, at its meeting on said day, adopt an Ordinance of Intention, Number 11,059 (New Series,) to have the following work done, to wit:

1st. That a cement curb be constructed along the easterly line of the roadway of said

ST. LOUIS STREET

from the southerly curb line of Sixth street to the southerly line of said Sixth street, (excepting along such portions of the line of said roadway upon which a cement or granite curb has already been constructed to the official line and grade,) in accordance with specifications for constructing cement curbs, on file in the office of the City Clerk, said specifications being No. 1 (New Series) and adopted by Ordinance No. 8572 (New Series.)

2nd. That a cement sidewalk five (5) feet in width be constructed along the easterly side of said St. Louis street from the southerly line of Fourth street to the produced northerly line of the first alley south of Sixth street, (excepting such portions of said street between said points along which a cement or asphalt sidewalk five (5) feet in width has been constructed to the official line and grade,) said sidewalk to be constructed in accordance with specifications for constructing cement sidewalks on file in the office of the City Clerk of said city, said specifications being No. 2 (New Series) and adopted by Ordinance No. 8572 (New Series.)

Reference is hereby made to said Ordinance of Intention for further particulars.

JAMES HANLEY,
Street Superintendent.

6-5-10 6t

Notice Inviting Proposals to Furnish the City of Los Angeles, California, With Six Combination Chemical Hose Wagons, for the Fire Department.

Notice is hereby given that sealed proposals will be received by the City Clerk of the City of Los Angeles up to 11 o'clock a.m. of Monday, June 26, 1905, to furnish the City of Los Angeles with six combination chemical hose wagons, according to specifications on file with the undersigned and copies of which may be had upon application.

A certified check for $500, payable to the order of H. J. Lelande, City Clerk, must accompany each proposal as a guarantee that the bidder will enter into a contract with the city in conformity with his bid.

Council reserves the right to reject any and all bids.

By order of the Council of the City of Los Angeles.

H. J. LELANDE,
City Clerk.

6-2-10 9t

Reads Like a Fairy Tale.

We make it easy. Only charge $25.00 down. We pay that ourselves, then give it to you. Bartlett Music Co. 231-235 S. Broadway. Opp. City Hall.

Public Advertising.

Notice of Sale of Property for Delinquent Assessment Levied to Pay the Expenses for Widening San Julian Street from the Southerly Line of Ninth Street to the Northeasterly Line of the O. W. Childs Tract in the City of Los Angeles.

Notice is hereby given that, pursuant to the provision of the Statutes of the State of California relative to the collection of assessments to pay the expenses of opening and widening streets within municipalities, I, James Hanley, Street Superintendent of the City of Los Angeles, will on Saturday, the 24th day of June, 1905, at 10 o'clock a.m., in the office of the Street Superintendent of the City of Los Angeles, in the City Hall in said city, sell at public auction for lawful money of the United States, all the property described in the following delinquent list of assessments for the widening of San Julian street, from the southerly line of Ninth street to the northeasterly line of the O. W. Childs Tract, attached to this notice, upon which property the delinquent assessments described in said list are a lien, together with the costs and penalties accruing thereon, unless said assessments shall be paid before said sale, together with the costs and penalties thereon.

Assessment No.	OWNER. DESCRIPTION OF PROPERTY.	Amount of Assessment.	5 Per Cent. Penalty	Advertising.	Total Assessment
8	Joseph Bruner, Lot 17, Block 14, O. W. Child Tract	$ 49.95	$ 2.50	$ .50	$ 52.95
17	Mrs. Emma C. Dwight, Lot 9, Block 17, O. W. Childs Tract	36.60	1.83	.50	38.93
22	Sadie Morris, Southerly 35 feet of Lot 4, Block 17, O. W. Childs Tract	34.95	1.75	.50	37.20
25	G. B. Ellis, Northerly 30 feet of Lot 2, Block 17, O. W. Childs Tract	30.00	1.50	.50	32.00
26	G. B. Ellis, Southerly 5 feet of lot 2, Block 17, O. W. Childs Tract	5.00	.25	.50	5.75
34	C. Leonard, Lot 1, Block 16, O. W. Childs Tract	129.00	6.45	.50	135.95
44	I. A. de Cota, Lot 14, Block C, Moran Tract	125.95	6.30	.50	132.75
45	Adam Hahn, Lot 13, except Northerly 5 feet, Block C, Moran Tract	113.45	5.67	.50	119.62
50	John Montgomery, Lot 4, Montgomery Re-subdivision of Lots 1, 2, 3 and 4, Block C, Moran Tract	4.00	.20	.50	4.70
53	New Christian Church, Lot 76, Goldsworthy Eighth Street Tract	10.00	.50	.50	11.00
67	Anderson Larson, Lot 27, Goldsworthy Eighth Street Tract	4.50	.23	.50	5.23
69	Martin L. Kristovich, Lot 31, Goldsworthy Eighth Street Tract	39.95	2.00	.50	42.45
71	Mrs. Lizzie H. Burns, Lot 33, Goldsworthy Eighth Street Tract	39.95	2.00	.50	42.45
73	Mary E. Potter, Lot 35, Goldsworthy Eighth Street Tract	37.30	1.87	.50	39.67
74	W. M. Jones, Lot 36, Goldsworthy Eighth Street Tract	34.60	1.73	.50	36.83

JAMES HANLEY,
Street Superintendent.

6-6-15 10t

Notice of Street Work.

Public notice is hereby given that on Monday, the 15th day of May, A. D. 1905, the Council of the City of Los Angeles, did, at its meeting on said day, adopt an Ordinance of Intention, Number 11,062 (New Series,) to have the following work done, to wit:

That a public sewer be constructed in said city along the center line of

AVENUE TWENTY-ONE,

from the intersection of said center line with a line which is parallel to and distant 9.50 feet southerly from the northerly line of Humboldt street, and extending thence northward for a distance of 651.17 feet, and across all intersections of streets, together with one (1) manhole and one (1) flushtank, all to be connected with said sewer.

Said sewer is to be constructed of vitrified, salt-glazed pipe eight (8) inches in internal diameter.

Said manhole is to be constructed of brick and mortar, and is to have a concrete bottom and an iron cover, and is to be circular in horizontal section with an internal diameter of four feet.

Said manhole is to have an internal height of ten feet.

Said flushtank is to be constructed of brick and mortar, and is to have a concrete bottom and an iron cover, and is to be circular in horizontal sections with an internal diameter of five feet, and is to have a capacity of three hundred gallons.

All of which improvement is to be constructed in accordance with the plans and profile therefor on file in the office of the City Engineer of the City of Los Angeles, and specifications therefor on file in the office of the City Clerk of the City of Los Angeles, said specifications being entitled "Specifications for the construction of a sewer along Avenue Twenty-one between Humboldt street and the A. T. & S. F. Ry. right of way."

Sec. 2. That said contemplated work of improvement is, in the opinion of said Council, of more than local and ordinary public benefit, and they hereby declare that the exterior boundaries of the district to be benefited by said improvement, and to be assessed to pay the cost and expense of said improvement, shall be as follows:

Commencing at the northwesterly corner of Avenue Twenty-one and Humboldt street; thence westerly and along the northerly line of said Humboldt street to the most southerly corner of lot 11, block 3, of map of the Hamilton Tract, as said map is recorded in Book 5, page 524, Miscellaneous Records of Los Angeles County; thence northerly and parallel to the westerly line of said Avenue Twenty-one to the southerly line of the right of way of the Los Angeles and San Gabriel Valley R. R. (now of the Atchison, Topeka & Santa Fe Railway Company,) as said right of way appears on map of additional subdivision in the Hamilton Tract, said map being recorded in Book 28, page 96 of said Miscellaneous Records; thence easterly and along the southerly line of said right of way to the intersection of said last mentioned line with the northerly line of lot 29, block 2, of said Hamilton tract; thence easterly along the said northerly line of said lot 29 to the most northerly corner of said lot 29; thence southerly and parallel with the easterly line of said Avenue Twenty-one to the northerly line of said Humboldt street; thence westerly along the said northerly line of Humboldt street to the place of beginning; excepting therefrom any portion of any public street or alley which may be included within the above district.

Reference is hereby made to said Ordinance of Intention for further particulars.

JAMES HANLEY,
Street Superintendent.

6-5-10 6t

Notice to Bidders for Furnishing Supplies for the City of Los Angeles.

Notice is hereby given that sealed proposals will be received by the City Clerk of the City of Los Angeles up to 11 o'clock a.m., Monday, June 26th, 1905, for furnishing supplies of various kinds to the City, according to schedule and specifications on file with the City Clerk and copies of which may be had upon application.

A certified check, in the sum of $50, payable to H. J. Lelande, City Clerk, must accompany each bid as a guarantee that the bidder will enter into a contract with the City in conformity with his bid.

Council reserves the right to reject any or all bids.

By order of the Council of the City of Los Angeles.

H. J. LELANDE,
City Clerk.

6-8-17 10t

Notice Inviting Proposals for Sweeping Streets of the City of Los Angeles.

Notice is hereby given that sealed proposals will be received by the City Clerk of the City of Los Angeles up to 11 o'clock a.m. of Monday, June 19, 1905, for sweeping the streets of the City of Los Angeles, according to specifications on file with the undersigned and copies of which may be had upon application.

A certified check for $1000, payable to the order of H. J. Lelande, City Clerk, must accompany each proposal as a guarantee that the bidder will enter into a contract with the city in conformity with his bid.

Council reserves the right to reject any and all bids.

By order of the Council of the City of Los Angeles.

H. J. LELANDE,
City Clerk.

6-2-10 9t

Notice to Contractors.

Notice is hereby given that sealed proposals will be received by the City Clerk of the City of Los Angeles up to 11 o'clock a.m. of Monday, June 26, 1905, for the construction of a detention hospital building in and for the City of Los Angeles, according to plans and specifications on file with the undersigned and copies of which may be had from Architect John C. Austin.

A certified check in 10 per cent. of the amount of bid, payable to the order of H. J. Lelande, City Clerk, must accompany each proposal as a guarantee that the bidder will enter into a contract with the city in conformity with his bid.

Council reserves the right to reject any and all bids.

By order of the Council of the City of Los Angeles.

H. J. LELANDE,
City Clerk.

6-2-10 9t

Notice Inviting Proposals to Furnish the City of Los Angeles, California, With Three Third Size Fire Engines, for the Fire Department.

Notice is hereby given that sealed proposals will be received by the City Clerk of the City of Los Angeles until 11 o'clock a.m. of Monday, June 26, 1905, for furnishing the City of Los Angeles with three third-size steam fire engines, according to specifications on file with the undersigned and copies of which may be had upon application.

A certified check for $500, payable to the order of H. J. Lelande, City Clerk, must accompany each proposal as a guarantee that the bidder will enter into a contract with the city in conformity with his bid.

Council reserves the right to reject any and all bids.

By order of the Council of the City of Los Angeles.

H. J. LELANDE,
City Clerk.

6-2-10 9t

Notice of Street Work.

Public notice is hereby given that on Monday, the 8th day of May, A. D. 1905, the Council of the City of Los Angeles, did, at its meeting on said day, adopt an Ordinance of Intention, Numbered 11,020 (New Series,) to have the following work done, to wit:

1st. That

WARREN STREET,

in said city, from the south line of Brooklyn avenue to the north line of Echandia street, including all intersections of streets, (excepting such portions of said street and intersections as are required by law to be kept in order or repair by any person or company having railroad tracks thereon, and also excepting such portions as have already been graded and graveled and accepted,) be graded and graveled in accordance with the plans and profile on file in the office of the City Engineer and specifications for grading and graveling streets in the City of Los Angeles with the natural gravel of the street on file in the office of the City Clerk of said city, said specifications being No. 16 (New Series,) and adopted by Ordinance No. 9571 (New Series.)

2nd. That a cement curb be constructed along each line of the roadway of said Warren street, from the south line of Brooklyn avenue to the north curb line of Echandia street, (excepting along such portions of the line of said roadway upon which a cement or granite curb has already been constructed to the official line and grade,) in accordance with specifications for constructing cement curbs, on file in the office of the City Clerk, said specifications being No. 1 (New Series) and adopted by Ordinance No. 8572 (New Series.)

3rd. That a cement sidewalk four (4) feet in width be constructed along each side of said Warren street from the south line of Brooklyn avenue to the north curb line of Echandia street, (excepting such portions of said street between said points along which a cement or asphalt sidewalk four (4) feet in width has been constructed to the official line and grade,) said sidewalk to be constructed in accordance with specifications for constructing cement sidewalks on file in the office of the City Clerk of said city, said specifications being No. 2 (New Series,) and adopted by Ordinance No. 8572 (New Series.)

4th. That a cobble-paved gutter be constructed along each line of the roadway of said Warren street from the south line of Brooklyn avenue to the north line of Echandia street, and across Kearney street—the center line of the gutter to be the produced curb lines of said Warren street, (excepting along such portions of the line of said roadway upon which a cement or granite block gutter has already been constructed to the official line and grade, and also excepting such portions of said street and intersections as are required by law to be kept in order or repair by any person or company having railroad tracks thereon.

Said gutters shall be three and one-half (3½) feet in width excepting at intersections of streets, where said gutters shall be seven (7) feet in width; and said gutters shall be constructed in accordance with the plans and profile thereof on file in the office of the City Engineer, and in accordance with specifications for the construction of cobble-paved gutters on file in the office of the City Clerk, said specifications being No. 7 (New Series,) and adopted by Ordinance No. 8572 (New Series.)

Sec. 2. The City Council of said city hereby finds upon estimate of the City Engineer, that the total cost of said improvement will be greater than fifty cents per front foot along each line of said street, including the cost of intersections, and it is hereby determined, in pursuance of an act of the Legislature of the State of California, approved February 27th, 1893, as amended by an act of the Legislature amending said last named act, which amending act became a law March 2nd, 1899, that bonds shall be issued to represent the cost of said improvement. Said bonds shall be serial, extending over a period of ten years, an even proportion of the principal sum of which shall be payable annually, on the second day of January of each year by coupon, after their date until the whole are paid, and to bear interest at the rate of seven (7) per cent. per annum, payable semi-annually on the second days of January and July of each and every year.

Reference is hereby made to said Ordinance of Intention for further particulars.

JAMES HANLEY,
Street Superintendent.

6-5-10 6t

Notice to Sewer Contractors.

Sealed proposals for the construction of the Santa Barbara main sewer, from the intersection of the line of the Outfall Sewer and Santa Barbara ave. produced westerly, to Normandie avenue and Santa Barbara avenue, will be received at the office of the City Clerk of the City of Los Angeles, California, until 11 a.m. of Monday, June 19, 1905. All proposals must be on forms furnished by the city and must be accompanied by a certified check drawn to the order of the City Clerk of the City of Los Angeles, for the sum of five (5) per of the amount of the bid. The city reserves the right to reject any or all bids. Plans, Profile, Detail Drawings, Specifications, etc., may be seen at the office of the City Engineer. Prints of the Plans, Profile and Detail Drawings; forms of Proposal, Contract and Bonds; and copies of the Specifications, will be delivered to prospective bidders upon receipt by the City Engineer of $5.00. Each bidder is required to make personal examination of the ground in which the sewer is to be constructed.

Sizes and approximate lengths of the sewer follows:

2640.4 feet of 12-inch vitrified pipe sewer.

2648.0 feet of 10-inch vitrified pipe sewer.

Each bid shall be submitted in a sealed envelope addressed, "City Clerk, Los Angeles, California," and endorsed, "Proposal for constructing Main Sewer."

H. J. LELANDE,
City Clerk.

6-5-14 10t

Notice Inviting Proposals to Furnish the City of Los Angeles, California, With Fire Hose.

Notice is hereby given that sealed proposals will be received by the City Clerk of the City of Los Angeles up to 11 o'clock a.m. of Monday, June 26, 1905, to furnish the City of Los Angeles with 20,000 feet of fire hose, according to specifications on file with the undersigned, and copies of which may be had upon application.

A certified check for $500, payable to the order of H. J. Lelande, City Clerk, must accompany each proposal as a guarantee that the bidder will enter into a contract with the city in conformity with his bid.

Council reserves the right to reject any and all bids.

By order of the Council of the City of Los Angeles.

H. J. LELANDE,
City Clerk.

6-2-10 9t

If you want the Purest and Best WINES, order from us.
EDWARD GERMAIN WINE CO.
435 South Main Street.
Open Evenings. No Bar. Tel. Main 919.

Kryptok Lenses
Obtainable of
Walter I. Seymour, 517 S. Broadway
3d Floor

Public Advertising.

Notice of Street Work.

Public notice is hereby given that on Monday, the 15th day of May, A. D. 1905, the Council of the City of Los Angeles, did, at its meeting on said day, adopt an Ordinance of Intention, Number 11,063 (New Series,) to have the following work done, to wit:

That a public sewer be constructed in said city along the center line of

AVENUE TWENTY-ONE,

from the point of intersection of said center line with a line which is parallel to and distant southerly 13.50 feet from the northerly line of Humboldt street, and extending southerly for a distance of 931.17 feet, and across all intersections of streets, together with one (1) manhole and one (1) flushtank, all to be connected with said sewer.

Said sewer is to be constructed of vitrified, salt-glazed pipe eight (8) inches in internal diameter.

Said manhole is to be constructed of brick and mortar, and is to have a concrete bottom and an iron cover, and is to be circular in horizontal section with an internal diameter of four (4) feet.

Said manhole is to have an internal height of eight (8) feet.

Said flushtank is to be constructed of brick and mortar, and is to have a concrete bottom and an iron cover, and is to be circular in horizontal sections with an internal diameter of five feet, and is to have a capacity of three hundred (300) gallons.

All of which improvement is to be constructed in accordance with the plans and profile therefor on file in the office of the City Engineer of the City of Los Angeles, and specifications therefor on file in the office of the City Clerk of the City of Los Angeles, said specifications being entitled "Specifications for the construction of a sewer along Avenue Twenty-one between Humboldt street and Pasadena avenue."

Sec. 2. That said contemplated work of improvement is, in the opinion of said Council, of more than local and ordinary public benefit, and they hereby declare that the exterior boundaries of the district to be benefited by said improvement, and to be assessed to pay the cost and expense of said improvement, shall be as follows:

Commencing at the southeasterly corner of Humboldt street and Avenue Twenty-one; thence easterly along the southerly line of Humboldt street 167.55 to a point; thence southerly and parallel to the easterly line of Avenue Twenty-one to the most easterly corner of lot 8, block A, of Record Map of East Los Angeles, as said map is recorded in Book 3, page 195, Miscellaneous Records of Los Angeles County; thence westerly and parallel to the northerly line of Pasadena avenue to the easterly line of said Avenue Twenty-one; thence westerly in a direct line to the most easterly corner of lot 8, of Map of Marks and Felts's Subdivision of block 44, East Los Angeles, as said map is recorded in Book 7, page 100, of said Miscellaneous Records; thence westerly and along the southerly line of said last mentioned lot to the most southerly corner thereof; thence northerly and parallel to the westerly line of said Avenue Twenty-one to the southerly line of said Humboldt street; thence easterly along the southerly line of said Humboldt street to the southwesterly corner of Humboldt street and Avenue Twenty-one; thence easterly in a direct line to the place of beginning; excepting therefrom any portion of any public street or alley which may be included within the above prescribed district.

Reference is hereby made to said Ordinance of Intention for further particulars.

JAMES HANLEY,
Street Superintendent.

6-5-10 6t

Notice of Street Work.

Public notice is hereby given that on Monday, the 8th day of May, A. D. 1905, the Council of the City of Los Angeles, did, at its meeting on said day, adopt an Ordinance of Intention, Numbered 11,022 (New Series,) to have the following work done, to wit:

1st. That

FIGUEROA STREET,

in said city, from the north line of Second street to the produced south line of that portion of Sixth street extending east of said Figueroa street, including all intersections of streets, (excepting such portions of said street and intersections as are required by law to be kept in order or repair by any person or company having railroad tracks thereon, and also excepting such portions as have already been graded and paved with asphalt and accepted,) be paved with hydraulic cement and broken stone concrete base, with broken stone and asphaltic cement binder course, with asphalt wearing surface and vitrified block gutters. Said gutters are to extend along each line of the roadway of said Figueroa street from the north line of Second street to the produced south line of that portion of Sixth street, extending east of said Figueroa street; also along the westerly side of said Figueroa street across Fifth street and Sixth street, the center line of the gutter last described being the produced west curb line of said Figueroa street.

Said gutters are to extend along the portions of said Figueroa street, described above, excepting along such portions of said street along which cement or granite block gutters have already been constructed to the official line and grade.

Said gutters shall be three (3) feet in width, except across street and alley intersections, where said gutters shall be six (6) feet in width.

All of said work is to be constructed to the official grade of said Figueroa street, in accordance with the plans, profiles and cross-sections for the same on file in the office of the City Engineer of said city.

Said vitrified block gutters shall be constructed in accordance with Specifications No. 18 (New Series) "For the Construction of Vitrified Block Gutters in the City of Los Angeles," adopted by Ordinance No. 10,583 (New Series.)

Said paving with asphalt shall be performed in accordance with specifications for street paving with hydraulic cement and broken stone concrete base, and asphalt wearing surface, Class B, said specifications being No. 10 (New Series) adopted by Ordinance No. 8572 (New Series.)

2nd. That a cement curb be constructed along each line of the roadway of said Figueroa street, from the north line of Second street, to the produced south line of that portion of Sixth street extending easterly from said Figueroa street (excepting along such portions of the line of said roadway upon which a cement or granite curb has already been constructed to the official line and grade,) in accordance with specifications for constructing cement curbs, on file in the office of the City Clerk, said specifications being No. 1 (New Series,) and adopted by Ordinance No. 8572 (New Series.)

3rd. That a cement sidewalk six (6) feet in width be constructed along each side of said Figueroa street, from the north line of Second street, to the produced south line of that portion of Sixth street extending easterly from said Figueroa street (excepting such portions of said street between said points along which a cement or asphalt sidewalk six (6) feet in width has been constructed to the official line and grade,) said sidewalk to be constructed in accordance with specifications for constructing cement sidewalks on file in the office of the City Clerk of said city, said specifications being No. 2 (New Series,) and adopted by Ordinance No. 8572 (New Series.)

Sec. 2. The Council of said city hereby finds upon estimate of the City Engineer, that the total cost of said improvement will be greater than fifty cents per front foot along each line of said street, including the cost of intersections, and it is hereby determined, in pursuance of an Act of the Legislature of the State of California, approved February 27, 1893, as amended by an Act of the Legislature amending said last named act, which amending act became a law March 2, 1899, that bonds shall be issued to represent the cost of said improvement. Said bonds shall be serial, extending over a period of ten years, an even proportion of the principal sum of which shall be payable annually on the second day of January of each year by coupon, after their date until the whole are paid, and to bear interest at the rate of seven (7) per cent. per annum, payable semi-annually on the second days of January and July of each and every year.

Reference is hereby made to said Ordinance of Intention for further particulars.

JAMES HANLEY,
Street Superintendent.

6-5-10 6t

Notice Inviting Proposals for Removing Dead Animals.

Notice is hereby given that sealed proposals will be received by the City Clerk of the City of Los Angeles up to 11 o'clock a.m. of Monday, June 19, 1905, for removing all dead animals in the city, according to specifications on file with the undersigned, and copies of which may be had upon application.

A certified check for $300, payable to the order of H. J. Lelande, City Clerk, must accompany each proposal as a guarantee that the bidder will enter into a contract with the city in conformity with his bid.

Council reserves the right to reject any and all bids.

By order of the Council of the City of Los Angeles.

H. J. LELANDE,
City Clerk.

6-2-10 9t

PARROTS — SEVERAL Dozen Educated Talkers. Corner First and Ohio Sts. Sawtelle. Take Santa Monica car.

Public Advertising.

Notice of Street Work.

Public notice is hereby given that on Monday, the 15th day of May, A. D. 19[illegible], the Council of the City of Los Angeles, did, at its meeting on said day, adopt an Ordinance of Intention, Numbered 11,0[illegible] (New Series,) to have the following work done, to wit:

1st. That

HUBBARD STREET

in said city from the north line of [illegible] street to the south line of Marathon street, including all intersections of streets, (excepting such portions of said street and intersections as are required by law to be kept in order or repair by any person or company having railroad tracks thereon, and also excepting such portions as have already been graded and graveled and accepted,) be graded and graveled to the official grade in accordance with the plans and profile on file in the office of the City Engineer and specifications for the construction of graveled streets in the City of Los Angeles on file in the office of the City Clerk of said city, said specifications being No. 16 (New Series) and adopted by Ordinance No. 9571 (New Series.)

2nd. That a cement curb be constructed along each line of the roadway of said Hubbard street, from the north line of Kent street to the south line of Marathon street (excepting along such portions of the line of said roadway upon which a cement or granite curb has already been constructed to the official line and grade,) in accordance with specifications for constructing cement curbs on file in the office of the City Clerk, said specifications being No. 1 (New Series) and adopted by Ordinance No. 8572 (New Series.)

3rd. That a cement sidewalk four (4) feet in width be constructed along each side of said Hubbard street from the north line of Kent street to the south line of Marathon street (excepting such portions of said street between said points along which a cement or asphalt sidewalk four (4) feet in width has been constructed to the official line and grade,) said sidewalk to be constructed in accordance with specifications for constructing cement sidewalks on file in the office of the City Clerk of said city, said specifications being No. 2 (New Series) and adopted by Ordinance No. 8572 (New Series.)

4th. That a cobble-paved gutter be constructed along each line of the roadway of said Hubbard street from the north line of Kent street to the south line of Marathon street (excepting along such portions of the line of said roadway along which a cement or cobble-paved gutter has already been constructed to the official line and grade, and also excepting such portions of said street and intersections as are required by law to be kept in order or repair by any person or company having railroad tracks thereon.

Said gutters shall be three and one-half (3½) feet in width excepting at intersections of streets, where said gutters shall be seven (7) feet in width; and said gutters shall be constructed in accordance with the plans and profile therefor on file in the office of the City Engineer, and in accordance with specifications for the construction of cobble-paved gutters on file in the office of the City Clerk, said specifications being No. 7 (New Series,) and adopted by Ordinance No. 8572 (New Series.)

Sec. 2. The Council of said city hereby finds upon estimate of the City Engineer that the total cost of said improvement will be greater than fifty cents per front foot along each line of said street, including the cost of intersections, and it is hereby determined, in pursuance of an Act of the Legislature of the State of California, approved February 27th, 1893, as amended by an Act of the Legislature amending said last named act, which amending act became a law March 2nd, 1899, that bonds shall be issued to represent the cost of said improvement. Said bonds shall be serial, extending over a period of ten years, an even proportion of the principal sum of which shall be payable annually, on the second day of January of each year by coupon, after their date until the whole are paid, and to bear interest at the rate of seven (7) per cent. per annum, payable semi-annually on the second days of January and July of each and every year.

Sec. 3. This Ordinance repeals Ordinance No. 10,956 (New Series.)

Reference is hereby made to said Ordinance of Intention for further particulars.

JAMES HANLEY,
Street Superintendent.

6-5-10 6t

ORDINANCE NO. 11,105.
[New Series.]

An Ordinance declaring the intention of the Mayor and Council of the City of Los Angeles to establish the grade of Acacia street, from Union avenue to Loma Drive.

The Mayor and Council of the City of Los Angeles do ordain as follows:

Section 1. That it is the intention of the Council of the City of Los Angeles to establish the grade of

ACACIA STREET

from Union avenue to Loma Drive, in accordance with the following elevations:

At the intersection of the west line of Union avenue with the south line of Acacia street the grade shall be 336.00, as now established on Union avenue.

At the intersection with Union avenue the grade shall be 339.00 at the northeast corner, 334.00 at the southwest corner, and 336.00 at the southeast corner, as now established on Union avenue.

At a point on the north side 30 feet east of the east line of Union avenue the grade shall be 336.50.

At a point on the north side 50 feet east of the east line of Union avenue the grade shall be 335.15.

At a point on the north side 70 feet east of the east line of Union avenue the grade shall be 334.44.

At a point on the north side 90 feet east of the east line of Union avenue the grade shall be 334.37.

At a point on the north side 110 feet east of the east line of Union avenue the grade shall be 334.94.

At a point on the north side 130 feet east of the east line of Union avenue the grade shall be 336.15.

At a point on the north side 150 feet east of the east line of Union avenue the grade shall be 338.00.

At the intersection with the first alley east of Union avenue the grade shall be [illegible] at the southwest corner and [illegible] at the southeast corner.

At a point on the south side 420 feet east of the east line of Union avenue the grade shall be 381.61 and 381.50 at a point on the north side radially opposite thereto.

At a point on the south side 440 feet east of the east line of Union avenue the grade shall be 382.47.

At a point on the south side 460 feet east of the east line of Union avenue the grade shall be 384.79.

At a point on the south side 480 feet east of the east line of Union avenue the grade shall be 385.56.

At a point on the south side 500 feet east of the east line of Union avenue the grade shall be 385.81.

At a point on the south side 520 feet east of the east line of Union avenue the grade shall be 385.52.

At a point on the south side 540 feet east of the east line of Union avenue the grade shall be 384.68.

At the intersection of the north line of Acacia street with the west line of Loma Drive the grade shall be 380.22, as now established on Loma Drive.

At the intersection of the south line of Acacia street with the west line of Loma Drive the grade shall be 377.00, as now established on Loma Drive.

And at all points between said designated points the grade shall be established so as to conform to a straight line drawn between said designated points.

Elevations refer to the top of the curb, are in feet and are above a plane which is 255 feet below City datum plane.

Sec. 2. The City Clerk shall certify to the passage of this Ordinance and shall cause the same to be published for ten days in the Los Angeles Daily Times, and thereupon and thereafter it shall take effect and be in force.

I hereby certify that the foregoing Ordinance was adopted by the Council of the City of Los Angeles at its meeting of May 29, 1905.

H. J. LELANDE,
City Clerk.

Approved this 2d day of June, 1905.
OWEN McALEER,
Mayor.

6-5-14 10t

Notice of Street Work.

Public notice is hereby given that on Monday, the 15th day of May, A. D. 1905, the Council of the City of Los Angeles, did, at its meeting on said day, adopt an Ordinance of Intention, Number 11,0[illegible] (New Series,) to have the following work done, to wit:

1st. That a cement sidewalk six (6) feet in width be constructed along the westerly side of said

FLOWER STREET

from the southerly line of Second street to the northerly line of Third street, (excepting such portions of said street between said points along which a cement or asphalt sidewalk six (6) feet in width has been constructed to the official line and grade,) said sidewalk to be constructed in accordance with specifications for constructing cement sidewalks on file in the office of the City Clerk of said city, said specifications being No. 2 (New Series) and adopted by Ordinance No. 8572 (New Series.)

Reference is hereby made to said Ordinance of Intention for further particulars.

JAMES HANLEY,
Street Superintendent.

6-5-10 6t

GOLDEN BAY LAND COMPANY

Organized Under the Laws of the State of California

CAPITAL STOCK - - - - - - - - - - - - - - $100,000

PAR VALUE ONE HUNDRED DOLLARS PER SHARE

INCEPTION . . . . .

The directors of the Golden Bay Land Company have realized that a comprehensive organization was needed to place before the public a practical plan which would enable the small investor to reap the advantages resulting from a combination of capital. Owing to the rapid rise in values of desirably located realty, which demands an ever increasing amount of capital to handle, the investor of moderate means is being crowded from a very profitable field.

SOUND ORGANIZATION . . . .

The Golden Bay Land Company provides means for the small capitalist to retain his foothold, and also the assurance that his moneys will be invested so as to yield the largest possible returns consistent with absolute safety. The careful investor fears nothing in modern corporation management so much as the tendency to inflate and "water" securities. This company is, and must always be free from this danger. All its shares, with the exception of one for each director, are placed upon the market, and every dollar invested receives the careful consideration of expert knowledge and conservative judgment.

DIVIDENDS AND PROFITS . . .

The profits realized from the investment of funds received from the sale of shares, are applied first to the payment of 8 per cent. on the stock. In addition shareholders are entitled to ONE-HALF OF ALL EARNINGS distributed as dividends, in excess of the regular 8 per cent. dividend on the stock.

OFFICERS

T. H. DUDLEY, President.
MRS. GEO. SIBLEY, First Vice-President.
WM. S. VAWTER, Second Vice-President.
R. A. PHILLIPS, Third Vice-President.
J. WHYTE EVANS, Secretary.
WILMOT GRIFFISS, Treasurer.

DIRECTORS

T. H. DUDLEY. MRS. GEO SIBLEY.
WM. S. VAWTER. J. WHYTE EVANS.
R. A. PHILLIPS. WILMOT GRIFFISS.
A. D. WRIGHT. GEO. C. LEMCKE.
T. J. LENDRUM.

MANAGEMENT . . . . . .

In advising the purchase of these shares, attention is called to the personnel of the incorporators of the Golden Bay Land Company, who will direct its management. This, in itself, is sufficient guaranty of a sound and successful conduct of the company's affairs. Only the highest class properties will be handled. The directors have appointed the Guaranty Realty Company, of Ocean Park, as exclusive fiscal agents, thus assuring unusual facilities for keeping in touch with realty conditions and the trend of increasing values.

PROTECTION . . . . .

The Golden Bay Land Company's principal is safeguarded by its conservative investments and by the guarantee of the Guarnaty Realty Company, a corporation with a paid up capital of $50,000. There is therefore a two-fold security back of this stock.

SUBSCRIPTIONS . . . . .

Subscriptions to the first series of $50,000 of the capital stock will be received at the OCEAN PARK BANK, of Ocean Park, and the MERCHANTS' NATIONAL BANK, of Santa Monica, until 12 o'clock noon of June 15, 1905. Temporary negotiable receipts will be issued, exchangeable for certificates as soon as same can be engraved. All subscriptions must be accompanied with a payment of 10 per cent. of the total amount subscribed for, the balance to be paid within 10 days of notice of allotment. In case of oversubscription, the allotment is to be made pro rata. The right is reserved, however, to reject any subscription.

Any further information, if desired, can be secured at the offices of the Fiscal Agents

GUARANTY REALTY COMPANY

Mrs. Geo. Sibley
President

EXCLUSIVE FISCAL AGENTS

140 Pier Avenue - - Telephone 1431 - - - Ocean Park

EVENTS IN LOCAL SOCIETY.

All women in entrancing garden gowns and hats vied with each other and negro voices sang sweet plantation melodies beneath the spreading trees and bright flowers at a garden party given yesterday afternoon by Mrs. A. J. Chandler, Mrs. W. Britt and Miss Constance Britt, in the beautiful home of Mrs. Chandler, 1321 Vermont avenue. Over the grass were Indian rugs and gay Japanese parasols, and under the shade of a willow tree, a dainty tea table was spread, where tea was served from quaint 1830 fashion, with beruffled skirt and sleeves, all edged with satin ribbons and finished with soft lace. A toque of pale blue and white was a fetching finish to the costume.

Mrs. Jefferson Paul Chandler was handsomely attired in steel gray silk with trimmings of elegant lace and spangles. Her hat was of white roses. Mrs. Mary J. Schallert wore white with lace and blue panne velvet trimmings. Mrs. Jefferson D. Gibbs wore blue and white chiffon with lace trimming and black velvet ornamentation and a hat adorned with sweeping plumes. Mrs. Olin Wellborn was attired in a handsome gown of gray-shot lace with real face trimmings.

Mrs. Joseph Kingman was one of the daintiest of young matrons, attired in a lovely frock of pale pink accordion-pleated silk, and a hat of black straw trimmed with pale pink roses and plumes was effective.

Mrs. John W. Mitchell wore a pale green crêpe over silk and a hat adorned with tiny white roses. A pale pink parasol covered with rich Malta lace completed the fetching garden costume.

Miss Dorothy Parry-Jones wore a frock from England, made of lavender and white-flowered silk and trimmed with heliotrope velvet. Mrs. Charles Ensign wore blue and white organdie and pale blue hat. Mrs. Barrett of Hollywood wore a beautiful gown of white embroidered swiss made en traine, and with this was worn an exquisite half coat of real lace over silk and trimmed with billowy ruffles.

Mrs. Matthew Robertson wore black liberty satin trimmed with hand appliqué. Mrs. D. H. Barmore was attired in coffee-colored chiffon trimmed with brown velvet and wore a stunning hat of yellow roses and brown plumes. Mrs. Farwell wore pink and white organdie and a cloak of lace and chiffon. Mrs. Sheldon Borden was handsome in green silk with lace and hat of pink roses. Mrs. Frank Ing wore white and green with lace trimmings. Mrs. Valentine Peyton's gown was imported net embroidered by hand with lilies in green and white. Miss Eva Elizabeth Keating was Frenchy as ever in a frock of white organdie and pink roses, with a coquettish hat of lace and roses. Miss Pearl Seeley wore white and green silk with hat of pale green and plumes of white. Miss Edith Campbell wore white and pink chiffon with black picture hat and gloves. Miss Isabel Works was attired in pink and white gown with lace ornamentation. Miss Agnes Bethune wore white net and Miss Hazel Benton wore an elegant gown of white lace over pale pink. Mrs. C. P. B. Bartlett wore pale gray silk mousseline with lace trimming and touches of pink. Mrs. William H. Fuller was attired in a charming little gown of pale blue silk crêpe and wore a toque of the same dainty shade. Her sister, Miss Frances Nicholson, wore white chiffon and real lace. Mrs. Fielding J. Stilson wore blue and white silk and a coat of black lace. Mrs. A. L. Danskin was attired in black and white mousseline with lace trimmings. Mrs. Moye Stephens wore blue silk and lace. Mrs. William Read was attired in pale pink and blue.

Altogether it was one of the loveliest affairs of the whole week, and society congratulated the hostesses on this most delightful of "al fresco" affairs.

Miss Constance Britt, one of the assistants at the garden party.

Sarah Goodrich. Presiding at the tea tables decked with yellow coreopsis and tall grasses were Mmes. Olin Wellborn, Ben Goodrich, Albert M. Stephens and A. L. Danskin. Young girls who assisted in serving refreshments were Misses Isabel Works, Lita Murrietta, Lila Hawkins, Evelyn McCauley and Agnes Bethune.

Beneath the trees were stationed members of De Nubila's orchestra, who discoursed sweet music, while farther on a quartette of negro singers sang sweet old plantation melodies.

Many new and stunning frocks were seen, making a dash of gay color over the greensward.

Mrs. W. L. Graves wore a particularly handsome gown of white French embroidered swiss over lavender silk, with beautiful lace and lilies. Mrs. Frank Flint was charming in a sweet frock of blue-figured mull made in

Lovely Girl Recovers.

Miss Genevieve Vallette Oliphant, who as one of the "Oliphant Sisters" has been well known throughout the world for her sweet singing of the real old-fashioned hymns, and whose tender voice has perhaps thrilled many a hardened heart is slowly recovering after a severe operation. For ten days she lay at death's door at the Good Samaritan Hospital, but will be soon able to see her many friends. Miss Oliphant is a daughter of P. T. Oliphant of this city and a sister of Mrs. O. F. Coe. Miss Oliphant has studied vocal culture in San Francisco, New York and London and has sung before many great and prominent people beside having given music for many temperance

GENEVIEVE VALLETTE OLIPHANT.

and evangelistic meetings and is known widely for her sympathetic and birdlike notes.

The nurses and patients of the Good Samaritan Hospital tell a pretty little story of this young girl, who on the day of her operation came there and before going to the operating table sang sweet old hymns to the listening patients, many of whom turned away with tears at the sight of the fair girl from whose throat came the most liquid tones on the eve of her illness.

Miss Oliphant was on her way for a trip around the world with her sister, Miss Minnie Estelle Oliphant, when her sickness overtook her and she came home from England to undergo the operation which has made her well again, much to the joy of her many friends.

Luncheon of Fifty.

Wednesday afternon the California Badger Club enjoyed the third annual luncheon at the Hotel Leighton, over fifty women seating themselves at the beautifully decorated tables. Each one of the small tables were shining with golden petaled daisies and ferns, the colors of the club and seated about them were lovely women radiant in dainty spring frocks. Over the cloth were scattered pansies and tiny blooms.

Mrs. W. F. Pleas was a gracious toastmistress introducing each lady with a few clever remarks. Mrs. A. B. Gray responded to the toast "Forward," which is the club motto, and "A Few Suggestions" given by Mrs. H. W. Pettibone were particularly to the point. Poetic and inspiring was the toast, "A Winter in Wisconsin" as given by Mrs. Edward C. Dieter. Mrs. W. W. Neuer gave a "Dream of Fair Women," a jolly doggerel verse filled with clever hits and quips about everybody. Mrs. E. B. Bohan responded to "The Evolution of Woman's Clubs" and Mrs. Etta S. Young recited "My Ship" (Ella Wheeler Wilcox) and Mrs. Clarence C. P. B. Bartlett the successful president who has just refused to run a second term made a most pleasing and gracious speech thanking the members for their unity and kindness to her while in office. Mrs. Bartlett has served for the past year and has been a most efficient and capable president, and it is with much regret that the members give her up.

For Bride-elect.

Mrs. George R. Murdock entertained yesterday afternoon at her beautiful home No. 2627 West Adams street in honor of Miss Coral Simpkins who is to be married to Ray Cogswell on Saturday evening. The affair was in the nature of a variety shower and the bride received all sorts of pretty and useful gifts.

The home was converted into a bower of gay blooms. In the drawing room pink and white sweet peas were effectively massed and the library was abloom with yellow coreopsis and ferns. In the dining-room a pretty scheme in red sweet peas was carried out. The round table was ornamented with a cluster of deep red sweet peas and ferns and lights were shaded with red. Mrs. Murdock was assisted by her daughter, Mrs. Lillian Murdock, and by Mrs. L. Osborne and Mrs. J. S. Whisler. About forty guests were entertained.

Arrived in City.

Mrs. Mark B. Lewis of Birmingham, Ala., arrived in the city on Wednesday morning accompanied by her son, Harold and her baby daughter Mildred. Mrs. Lewis is the guest of her father, R. H. Howell of West Seventh street, where she will remain through the summer. Mrs. Lewis' many friends will be glad to know of her arrival as during her residence here she was one of the most popular of matrons. Noted for her beauty she was one of Los Angeles' most beautiful and successful Fiesta queens who held sway over all for a brief few days.

At Casa Verdugo.

Raymond S. Masson gave a dinner party last evening at picturesque Casa Verdugo, the party going by automobile. His guests were: Mr. and Mrs. Chester Montgomery, Miss Adele Brodtbeck, Miss Lelia Simonds, Miss Francis Coulter, Warren Carhart and Fred Phelps.

On Wilson's Peak.

A merry party returned from an outing at Wilson's Peak. The party enjoyed the "simple life," eating and sleeping beneath the wide blue skies, and spending short days tramping over the mountains. The party included: Mr. and Mrs. Ross, T. Hickox, Miss Emma Skinner, Miss May Felton, Miss Renchant, John Honze, Percy Thompson, Mr. Tappan and Dr. Charles Bonning.

Drill and Dance.

The physical culture classes of the Westlake School for Girls will present a series of drills on Monday evening, June 12, at 8 o'clock, at the Woman's Club House. Later a dancing party will be enjoyed.

Ice Cream Social.

The Congregational Church on Daly street will give an ice cream social and entertainment this evening. The Sunday-school orchestra will furnish music and a literary programme is to be given.

At Palace Hotel.

Miss California Cluff, daughter of Mr. and Mrs. William Cluff of San Francisco, and John Breuner were married at 9 o'clock on Wednesday evening at the Palace Hotel, San Francisco. An automobile trip to Del Monte and a week's stay here are included in their honeymoon trip. Mr. and Mrs. Breuner will make their home at the Palace Hotel. The bride is a lovely girl, and has visited in Los Angeles a number of times, having many friends here.

Massachusetts Reception.

The Massachusetts Society gave a reception Tuesday evening at Harmonia Hall. The twenty original members of the society were on the reception committee, and there were anniversary exercises. The orchestra of the First Methodist Church furnished a programme, and other music was offered. Refreshments were served and a number of prominent people spoke.

Gives Informal Tea.

Miss Susie Howard of No. 156 West Twenty-fifth street entertained a compaпw of girl friends Wednesday afternon with an informal tea. The rooms were decorated with an attractive arrangement of Easter lilies and their foliage and gorgeous American Beauty roses.

Assisting the hostess in receiving were Mrs. Forrester and the Misses Adelaide Brown, Grace McCormick of Alameda, Grace Mellus, Louise Burke, Mabel Horn of St. Paul, Huston Bishop and Marian McGilvray of Pasadena.

Trip to Grand Canyon.

A. G. Wells, general manager of the Santa Fé, left in his private car Saturday for the Grand Cañon, having as his guests the president of the California Club, Walter S. Newhall, and the directors, I. B. Newton, Fred A. Walton, Frank S. Hicks and H. R. Boynton.

Collegiate Play.

Miss Parsons and Miss Dennen of the Girls' Collegiate School have issued invitations for the graduating exercises which are to take place on Wednesday evening at Cumnock Hall.

Perhaps the prettiest part of the graduating will be the play to be presented by the school on Monday evening in the rear garden at 6:45 o'clock. The play was written for the class by Miss Grace Atherton Dennen, and is said to be a clever little skit entitled "The Players."

Knabe

Pianos

Have won the highest attainable place in the estimation of those who have carefully studied them. Eminent musicians and all those ready to acknowledge marked superiority have recognized their superlative qualities and have paid them unstinted praise. This has been done only because the Knabe piano is a wonderful and original creatoin, imitating none but possessing many features entirely its own.

The Knabe of Today

The Upright Knabe is a universal favorite, and the factory is taxed to its utmost capacity to meet the constant and ever-increasing demand.

The Concert Grand Piano has received the choicest encomiums everywhere. DAlbert, Von Bulow, Hambourg, Sauer and others have repeatedly expressed their preference for this matchless instrument.

The Baby Grand Piano reproduces the features of the Concert Grand on a somewhat smaller scale, being one of the choicest products of the House of Knabe.

The Knabe "Mignon" Grand is probably the most perfect miniature grand piano in the world. Hambourg himself says he finds in it all the supreme merits of the Concert Grand.

We take other pianos in exchange, and make reasonable terms on the balance.

Metropolitan Music Co.

S. A. BROWN, President 324 WEST FIFTH ST.

San Bernardino, Orange and Riverside Counties.

[NEWS REPORTS FROM TIMES CORRESPONDENTS.]

GUILT HINGES ON TICKET.

MORTON'S PRELIMINARY TRIAL AT SAN BERNARDINO.

Alleged Robber and Pepper Thrower Seeks to Establish Alibi but Has Failed to do so, Except for a Period Outside of Which the Offense Was Committed.

SAN BERNARDINO, June 8.—The preliminary examination of C. W. Morton, charged with being the red-pepper thrower who on the night of April 6 last robbed George Dreasher of $140, was commenced this morning.

Dreacher in court positively identified the accused. The defense, in an effort to prove an alibi, placed several saloon men and others of Manvel and Searchlight on the stand, who accounted for Morton's presence in Manvel and Searchlight from April 3 to the morning of the 5th, but from the afternoon of that day until the afternoon of April 7 he has been unable to account for his whereabouts.

The theory of the prosecution is that he came to San Bernardino on the afternoon of April 5, committed the robbery on the night of the 6th, and the same night caught a train back to Manvel.

His guilt or innocence now hinges on the identity of the person who on the afternoon of April 5 bought the only ticket sold by the Santa Fé from Manvel to San Bernardino.

This ticket bearing the purchaser's name is now in the office of the company's auditor, and will be produced by the District Attorney at the examination either tomorrow or Saturday.

ALLEGATIONS OF FRAUD.

The Verde Antique marble claims, situated in the Silver Mountain district, this county, have become a bone of contention between Frank A. Kimball and Herbert W. Tridley on the one hand and F. W. Keeney, S. E. Fulton et al. on the other, and a suit to quiet title has just been filed in which sensational charges are made, the plaintiffs, Kimball and Tridley, declaring that the defendants have located the Alamo Consolidated marble mine on the Verde Antique group and by fraudulent affidavits filed with the General Land Office have secured a patent upon the property. The group was originally located in 1889 by A. W. Anthony, and the Verde Antique Marble Company formed to develop the property, the incorporators expending upward of $50,000 on improvements. The defendants bought into the company, and now it is claimed that without consent of the plaintiffs they filed locations on all these improvements as the Alamo group, and made affidavit before the Land Office that the development work so far done has been performed by the Alamo Consolidated Marble Mine Company. Besides suing to quiet title, plaintiffs also pray for damages and an accounting to the sum of $5000 for marble which was disposed of by the defendants. These mines are reputed to be among the finest in this county.

NOT OUT OF DANGER.

Jack Krauth, who was dangerously stabbed by a miner named Muldoon at Daggett the other night, is still in a critical condition at the County Hospital. This morning Muldoon was brought to the County Jail, having been committed under $500 bonds to answer a charge of assault with a deadly weapon. The prisoner is known as "Muldoon, the Man Eater," on account of his fighting proclivities. After he stabbed Krauth the latter gave him a terrible thrashing, and his face is still black and blue from the punishment he received.

MINOR MENTION.

The Board of Education has set the date for the High School commencement for Friday evening, June 16, and the ninth grade commencement for Thursday afternoon, June 15.

Henry Ward has commenced suit against the Out West Mining Company to recover $422.95 alleged to be due for labor performed on the Jumbo and other mining claims located at the north end of Providence Mountain, about four miles easterly from Government Holes, on the desert. He also sued for attorney's fees in the sum of $200.

The home of Clark Craig was destroyed by a fire of unknown origin shortly after midnight last night. Craig is absent on the mountains, and his wife disappeared from her home months ago with her children, leaving a letter for her husband which indicated that she had eloped with her entire family, four or five youngsters. Craig claimed his brother was the incentive.

FAIR ONES ARE IN DISMAY.

OFFICIAL HAND IS HEAVY ON REDLANDS CLUBHOUSE.

Women's Gathering Place is Pronounced a Fire Trap in Certain Parts and Its Use is Interdicted Until More Exits Are Provided. School Year Ending.

REDLANDS, June 8.—Dismay has struck the hearts of the committee of Redlands clubwomen who are responsible for the handsome new Contemporary Club House, a structure completed last spring from Architect Benton's plans at an expenditure of about $25,000, and which the ladies flattered themselves overtopped, for just-rightness, anything in Southern California outside of Los Angeles.

But now appear on the scene those members of the Board of City Trustees who compose the Committee on Public Buildings, and officially pronounce the gallery of the big auditorium a fire trap, and interdict its use until more exits are provided, and those now in use straightened.

SCHOOL YEAR ENDING.

Class day exercises this year at the Union High School will take place in the auditorium the forenoon of June 16, and will be followed by a luncheon, at which the graduates will entertain the faculty. Perhaps the most interesting number of the morning programme will be the presentation to the school of the handsome upright piano which the class is leaving as a farewell gift, and which was purchased with the proceeds of the play, "The Merchant of Venice," given a few weeks ago at the Wyatt. In the evening a reception will be tendered the graduates by the juniors at the High School building.

Commencement exercises will be held the evening of the 20th inst. at the Wyatt, the address to be given by someone from out of town. The senior ball is scheduled for the following evening at the Contemporary Club House.

REDLANDS NEWS BRIEFS.

Grace Methodist Episcopal Church, in Lugonia district, was the scene of a well-attended rally of Women's Home Missionary societies this morning and afternoon. Among the speakers at the two sessions were Mrs. P. H. Bodkin of Los Angeles, Amanda Smith, colored evangelist; Rev. J. F. Humphrey, pastor of Grace Church; Dr. W. P. Ferguson, pastor of the First Church.

A company has been organized in this city for the erection and operation of a new laundry on West Central avenue, the cost of the plant to approximate $5000.

Rev. and Mrs. Henderson D. Judd of Los Angeles are the guests for a few days of Mr. and Mrs. J. J. Suess at their home on Palm avenue.

Mrs. P. H. Bodkin of Los Angeles gave an illustrated lecture at the First Methodist Episcopal Church this evening on "Our Country."

COLTON.

JUNCTION CITY NOTES.

COLTON, June 8.—The twelve young ladies and young men who compose the class of 1905, of the Colton High School have issued invitations for their commencement exercises, which will be held at the City Hall on Monday night, June 19.

Work on Colton's new hotel is progressing rapidly, and, in the hotel line as in other ways, this city has a brighter prospect for the coming fall and winter than perhaps ever before.

Miss Sara Hewton of Grand Forks, British Columbia, who was formerly a teacher in the Colton schools, expects to spend the summer with her sister, Mrs. James Barnhill of this city.

D. C. Johnson and family left this week for Des Moines, Iowa. They expect to return in about three months and locate in California.

HANCOCK TO BE TRIED SOON.

FULLERTON RECEIVES NEWS OF ALLEGED MURDERER.

Man Charged With Brutal Slaying of Dr. Engelke and Peter Edminston of Riverside on the Nevada Desert Years Ago, is to Have His Trial in About Ten Days.

FULLERTON, June 8.—A letter was received here today from the District Attorney of Lincoln County, Nev., saying that the trial of John Hancock, charged with murdering Dr. Engelke and Peter Edminston of Riverside, has been set to begin about the 19th inst. There will be one or two witnesses from Orange county and the things found on the dead men will be taken along to be used by the State in its case.

The District Attorney says he has a double guard over Hancock day and night to try to keep him from attempting to escape or trying to commit suicide.

FULLERTON JOTTINGS.

Andrew Graham, aged 70, stepfather of W. A. Barnes, of Fullerton, died at his home in Olive last night.

Rev. J. M. Taylor, pastor of the M. E. Church, has commenced the publication of a paper here to be known as the Pacific Pentecost.

Miss Clara Tripp of Los Angeles will have charge of the Latin and German department in the Fullerton Union High School the coming term.

SANTA ANA.

FOUND HIS HOUSE LOOTED.

SANTA ANA, June 8.—C. H. Taylor of Westminster, returned home last night from a two weeks' stay in Santiago Cañon to find that his house had been ransacked and denuded of much of its furnishings. Lace curtains, furniture, new singer sewing machine and many other articles were missing. Investigation today showed that the machine had been offered for sale at the People's Exchange, ten days ago by an unknown youth, who left it and he went to get a bill of sale, but never returned. Taylor is unable to give any clew as to who might have ransacked his home, but from the description of the person who offered the machine for sale, suspicion points to a young man who recently left for Oregon.

BOAT FOUND ADRIFT.

A new boat, drifting without any equipment of sails or oars, was discovered several miles out to sea from Newport Beach yesterday by Jerry Marenovich, a deep-sea fisher. The appearance of the craft indicates that it has been lost from some vessel or blown out to sea from some port further up the Coast.

NEW BEACH JOURNAL.

Articles of incorporation were filed today for the Huntington Beach Times Publishing Company with the following directors: W. T. Neland and O. H. Huber of Huntington Beach, S. H. Finley of Santa Ana, H. S. Hazeltine of Smeltzer and E. W. Hoag of Long Beach. The capital stock is $25,000 of which $17,850 is subscribed in equal shares by the five directors. The company has purchased the plant of the Huntington Beach News and will issue a paper to be known as the Huntington Beach Times. E. W. Hoag will have charge of the plant.

ORANGE COUNTY BREVITIES.

Mrs. John Carlyle and Mrs. M. A. Yarnell entertained yesterday afternoon at the home of the former, in honor of Miss Belle Johnson, whose marriage to Joe Parsons is soon to take place. Luncheon was served and games played.

J. O. Jeffers and Miss Rose Nichols of Orange were married yesterday by Justice Smithwick.

The Chamber of Commerce last night submitted reports for the improvement of East Fourth street, by paving it from French street to the depots. The Chamber voted to take up the task of interesting property owners in the movement and a committee is at work on the project today.

Prompt work of the Fire Department at 4 o'clock this afternoon saved a two-story house and barns of Stephen Ross, a mile south of town, on Main street, from destruction by fire. A blaze was accidently started in a field of barley stubble south of the house and was rapidly fanned by the breeze into what threatened to be a serious conflagration.

Carl J. Houser, an Anaheim youth of 19, who stole a bicycle and sold it to the constable at Los Alamitos, entered a plea of guilty to a charge of grand larceny in the Superior Court this afternoon. He was given the minimum penalty of one year. He will be taken to San Quentin tomorrow by Constable Ruddock of Fullerton.

RIVERSIDE.

SNUBBED THE CORONER.

RIVERSIDE, June 8.—Trouble is brewing between the Salt Lake officials and the Coroner. After the fatal collision, Tuesday, when the bodies of Carey and Seiser were removed from the wreck, they were ordered taken to Riverside before Coroner Dickson arrived on the scene. Dr. Dickson says he was not notified at all of the wreck until hours later, when a friend told him what had happened. It is supposed that Dr. Kendall, the Salt Lake Railroad physician, ordered the bodies removed. Dr. Dickson ordered the train crews of both trains to remain in town until after the inquest, but the order was not obeyed. The Coroner feels that the law has been violated, but inasmuch as the statute contains no penalty clause, he does not know what he can do about it. The matter will be considered at the adjourned session of the inquest.

INDIANS GRADUATED.

The first exercises in connection with the commencement exercises of the Sherman Institute were held this afternoon. Superintendent Hall had issued a number of invitations to the citizens of this city to witness the drill and other commencement exercises today and tomorrow. The programme today consisted of an exhibition military drill by companies of boys and girls; May-pole dance, by the kindergarten children; band concert; inspection of buildings, exhibit of pupils' work; mandolin and guitar concert, by Indian girls. The May-pole dance was one of the most unique features ever seen in this city, and the little pupils, in their neat white dresses, formed a pleasing picture as they danced around the great pole. The commencement exercises will be held tomorrow evening.

VISITING SUPERVISORS.

The Supervisors of San Bernardino county were the guests of the local board today. They were met at Arlington and conducted in automobiles to the various points of interest about the city. The morning was occupied in examining the County Hospital, Courthouse and Sherman Institute. After a luncheon the party inspected the West Riverside bridge.

FINAL CUP DEBATE.

The final debate for the Swing Cup between Corona and Riverside High schools will take place Friday evening at the High School building. The previous debates were won by these two High schools, and tomorrow night the contest will be decided. The question for debate is "Woman's Suffrage," Riverside upholding the affirmative and Corona defending the opposite side. The judges are E. H. Jolliffe of Ontario, Judge West and Samuel M. Davis of Santa Ana.

RIVERSIDE BRIEFS.

Last evening, in the guest chamber of the Glenwood, Edward P. Hopkins and Mrs. Myrta L. M. Correl, formerly of this city, were united in marriage by Rev. E. F. Goff of the First Congregational Church. Mr. Hopkins is the City Auditor of Pasadena.

S. H. Herrick was granted a temporary injunction this morning against the Southern Pacific Company to prohibit it from crossing his lands in the Fairmont Park tract. He is suing also for $100 damages.

Miss Alice Vanden Heuval, formerly of Riverside, now of Cairo, Egypt, is visiting Miss Marie Mann.

ELSINORE.

BITTEN BY TARANTULA.

ELSINORE, June 8.—Horace De Barra, while working some distance from town yesterday, received a bite on the arm from a tarantula. It is believed that the wound will not prove serious.

Students of the Union High School entertained friends last evening at the home of Mr. and Mrs. H. H. Hunt.

Miss Sadie Walbun, whose district school on Grand avenue closed last week, has gone to Corona, where she has relatives.

CORONA.

STREET IMPROVEMENTS.

CORONA, June 8.—The City Trustees have awarded the contract to Charles Stansbury of Los Angeles for improvements on Main street from the depot to Olive street, for $22,446. The work which can be commenced about the 16th inst., and completed by September 1, includes grading, curbing, guttering, oiling and sidewalks, curbs and walks.

INDIO.

MORE FOREST RESERVE.

INDIO, June 8.—Forest Reserve Examiner B. F. Crawshaw, of the Bureau of Forestry is here, making an examination of the territory situated southeast of the San Bernardino Forest Reserve and northeast of the San Jacinto Forest Reserve with a view to determining the advisability of its being included in the forest reserve system, if it should be found valuable as an essential part of the natural water-shed, and as such, suitable to be placed within the forest reserve control the order will be issued. The estimated area of the land which is under consideration is 400,000 acres.

VENTURA.

MIGRATION OF TEACHERS.

[SPECIAL CORRESPONDENCE OF THE TIMES.]

VENTURA, June 8.—The teachers of the various schools of the city are preparing for their summer exodus. Prof. Van Patten will probably leave Ventura, having been made an advantageous offer at Santa Barbara. Prof. Holland will also leave the high school to take a position in San Francisco with the agricultural department of the government. Miss Frances Hill and sister, Louise, will leave Friday for Chicago. Miss Whitehead will visit the Portland fair. Miss McElroy will go to Catalina. Miss McNeal goes to her home at San José and will not return, having resigned from the schools here. Miss Shepard will go to her home in Santa Cruz. Misses Crouch, Dawe and Hook will summer at Matilija Springs. Miss Hayward will return to her home in San Diego.

DENY THEIR GUILT.

Pat Forth and Ed Jackson, two well-known young men of this place, have been arrested, charged with burglary. They were captured at Camarillo two days ago and brought to Ventura on the charge of entering the residence of Mrs. Woods of that place in the absence of the family, where, it is alleged, they broke open a trunk. The boys had their preliminary examination before Justice Boling today. They said they went to the house to get a drink and seeing a canteen on the table through a window, they entered by the back door after knocking in vain for entrance. They drank from the canteen and departed. The court took the matter under advisement.

TO OPEN NEW ROAD.

Hueneme, this county, is making extensive preparations for celebrating the Fourth of July this year, on which date John Burson's railroad will be opened between that town and Oxnard. James Donlon will be president of the day and Dr. Mott of Santa Paula will deliver the oration.

SANTA MARIA.

SUGAR PROSPECT GOOD.

[SPECIAL CORRESPONDENCE OF THE TIMES.]

SANTA MARIA, June 8.—The Union Sugar Company at Betteravia will open its season about the 15th inst., when another hundred of men will be added to the present force. There are now 100 men at work upon brown sugar. The coming season promises to be a busy and prosperous one, as the yield of beets this year will be exceptionally large.

The Santa Maria Masonic Hall Association has incorporated and elected the following officers: M. Isaonburg, president; Charles Bradley, vice-president; M. Fleisher, secretary; P. O. Tietzen, treasurer. A Masonic temple is soon to be erected.

Mrs. Buchanan accidentally fell backward yesterday afternoon out of a spring wagon, striking on the back of her head. She has been unconscious since and it is feared that concussion of the brain has set in.

Jewett Schulze, J. P. Beck and H. Owens had a thrilling experience yesterday, by their boat capsizing, when about a mile and a half from shore at Port Harford. Owens could not swim, but the others managed to keep him above water till they were rescued.

The Union Oil Company is busy laying a pipe line from here to Betteravia. When completed it will supply the sugar factory at that place with oil for fuel.

The Standard Oil Company is laying an eight-inch pipe line from Orcutt to Port Harford.

The narrow gauge railroad is hauling daily 1200 barrels of oil to Port Harford for the Pinal Oil Company.

Right Time to Cure Catarrh

Guarantee Hyomei Will Cure if Used Now.

The early summer when the weather becomes too warm and settled, is the best time of the whole year to treat catarrhal troubles with the expectation of complete and lasting relief.

Everyone who has catarrh, or even a tendency to catarrh, should use Hyomei now, for the benefit will be gained twice as quickly and the disease thoroughly eradicated from the system.

The complete Hyomei outfit costs but one dollar, and includes a neat pocket inhaler, a medicine dropper, and sufficient Hyomei for several weeks' treatment. The inhaler lasts a lifetime, and if more Hyomei is needed, extra bottles can be obtained for 50 cents.

In Los Angeles there are scores of well known people who have been cured of catarrh by Hyomei. If it does not cure you, your druggist will return your money.

If you cannot get Hyomei of your druggist it will be sent by mail postpaid on receipt of price, $1 for complete outfit; 50 cents for extra bottles. The R. T. BOOTH CO., Hyomei Bldg., Ithaca, N. Y.

Creozine Cures Consumption

Do not, through fear of acknowledging to yourself the presence of consumption, ignore unmistakable warnings of your lungs and throat. Recognize every sign of pulmonary weakness and eradicate the root of disease in its incipiency.

CREOZ NE CURES { CONSUMPTION, COUGHS, LA GRIPPE, WHOOPING COUGH, BRONCHITIS, ASTHMA

Creozine is Absolutely Harmless and does not Disorder the Stomach.

Creozine is the most powerful, but non-irritating, product of Beechwood creosote ever discovered. Put up in capsules.

Price $2.50

Endorsed by the medical profession.

CREOZINE COMPANY

Pacific Coast Agency, 42 Second Street, San Francisco, Cal. Recommended and sold by OFF & VAUGHN, 332 South Spring st. Eagle Drug Co., San Diego, Cal.

McBURNEY'S Liver Regulator and Blood Purifier

Cures all forms of indigestion, constipation, rising of food, distress after eating, bloating of the stomach, palpitation of the heart, shortness of breath, and all affections of the heart caused by indigestion, wind on the stomach, belching wind or sour food, bad taste, offensive breath, loss of appetite.

It sooths, heals and invigorates stomachs that have been weakened by over-eating.

Send 25 cents in 2c stamps to W. F. McBurney, 226 S. Spring St., Los Angeles, Cal., for sample bottle. Regular size, $1. For sale by all druggists.

Bartlett At It Again!

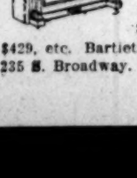

Cut out the coupon on Editorial Page. It is good for first payment on any piano. Special prices, $167, $209 $282, $338, $377, $429, etc. Bartlett Music Co., 231-233-235 S. Broadway. Opposite City Hall.

STANDARD HOMEO PHARMACY

Finest Homeopathic pharmacy west of Chicago. Agent for BOERICKE & TAFEL'S Homeopathic Remedies.

404 SOUTH BROADWAY

Phones: Main 2067; Home 7097

Reads Like a Fairy Tale.

We make it easy. Only charge $25.00 down. We pay that ourselves, then give it to you. Bartlett Music Co., 231-235 S. Broadway. Opp. City Hall.

DID A WORLD OF GOOD

Made a Happy Man Out of a Most Wretched Dyspeptic.

The Tonic Treatment Cured Mr. Miller of Stomach Disorder, Heart Pains, Dizzy Spells, Weakness.

Easy to get, hard to get rid of; that is what most sufferers think of dyspepsia. They are astonished when their stomach begins to trouble them seriously. They can't think of any adequate cause. Everything was going all right, when suddenly it began to go all wrong.

They had been eating hurriedly and irregularly for a long time, to be sure, but they supposed their stomach quite used to that. Why should it give out all at once and make them restless and sleepless and faint and dizzy?

The situation is simply this. They have used up the strength of their stomach just as a man may use up his capital in the bank. Everything goes on just the same until the money is all gone; then, suddenly, he is in trouble if he does not know how to find more cash right away.

Some people know that the strength which the weak stomach needs, and for the lack of which the whole body is suffering, can be found surely and quickly in Dr. Williams' Pink Pills, a preparation known in medical circles as the greatest blood and nerve tonic.

"My indigestion," said Mr. Miller, "came in the first place from the fact that, a few years ago, I worked a great deal at night, and ate at any odd hour whenever the chance came, and always very hurriedly. One day I found myself a victim of terrible dyspepsia. It kept me miserable all the time for several years. Sometimes the doctor's medicines would help me for a little while, but they were never able to conquer my ailments."

"What was your chief trouble?"

"I always had a great deal of distress after eating, and when I got up from my sleep my stomach would be so weak that it would hardly take any food. I had very uncomfortable feelings about my heart, and was dizzy and, whenever I stooped over and then straightened up, my eyes would be badly blurred."

"When the doctor failed to cure you, what did you do?"

"I looked around to find a remedy that had actually cured somebody else, and I was lucky enough to stumble on the statements of several persons who had got rid of obstinate stomach troubles by using Dr. Williams' Pink Pills. I bought some and they did me a world of good. They acted promptly and did just what was claimed for them.

"Have they rid you of your ailments?"

"I have no more distress after meals; the bad feeling has gone from the region of my heart; the alarming dizzy spells have disappeared, and I am strong again. I take the pills occasionally yet as a tonic and am always ready to give them the highest praise."

The home of Mr. J. R. Miller is at Dayton, Va. Dr. Williams' Pink Pills can be obtained at any drug store. They can be used with safety for any length of time as they contain no harmful drugs. A diet book of great value to dyspeptics can be had free by writing to the Dr. Williams Medicine Co., Schenectady, N. Y.

SICK HEADACHE

CARTER'S LITTLE LIVER PILLS.

Positively cured by these Little Pills.

They also relieve Distress from Dyspepsia, Indigestion and Too Hearty Eating. A perfect remedy for Dizziness, Nausea, Drowsiness, Bad Taste in the Mouth, Coated Tongue, Pain in the Side, TORPID LIVER. The regulate the Bowels. Purely Vegetable.

SMALL PILL. SMALL DOSE. SMALL PRICE

CARTER'S LITTLE LIVER PILLS.

CURE SICK HEADACHE.

Genuine Must Bear Fac-Simile Signature

Brent Good

Free to All Sick People

Write for Our Book Entitled

BIOGENE

Tells how you can cure yourself in the privacy of your own home. Tells how to create new, rich, pure blood and nerve force. Tells how to supply the vital elements upon which your existence and life depends.

READ THIS BOOK NOW

and learn how to combat, destroy and kill bacilli, microbes and disease germs.

Write today for Book No. 21

Please state your disease when writing.

BIOGENE M'F'G CO., PHILADELPHIA, PA.

FORTY YEARS PRACTICE

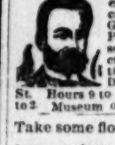

enables us to positively cure all cases of Lung, Liver Kidney, Genito-Urinary diseases, Blood Poison, Piles, etc., of both sexes; Varicocele, Hydrocele cured without knife. No fee until cured. ANGLO-AMERICAN DOCTORS, 248½ South Spring St. Hours 9 to 12, 1 to 4, 7 to 8. Sundays, 10 to 2. Museum of Anatomy, Admission Free.

Take some flowers home with you. It's been a long time since you did it. Think it over. But act today. Get your flowers at Wolfskill's, 210 W. 2nd.

Bartlett At It Again!

Cut out the coupon on Editorial Page. It is good for first payment on any piano. Special prices, $167, $209, $282, $338, $377, $429, etc. Bartlett Music Co., 231-233-235 S. Broadway. Opposite City Hall.

B.B. SELF RAISING BUCKWHEAT

WALTER T. COVINGTON D. D. S.

PROPHYLACTIC DENTIST

239½ S. Spring St.

HOME PHONE 5195

DR. O. C. JOSLEN

O. C. JOSLEN
The Leading Specialist

Pay When Cured

Nineteen years of unqualified success as a specialist in men's diseases justifies every claim I make. I promise my patients a complete cure in every instance, and cases where I cannot safely make this promise I positively refuse to treat. You take no chances at all.

I offer you permanent cures, fair fees and TERMS THAT ARE SATISFACTORY.

Cure "Weakness," Varicocele, Hydrocele, Contracted Disorders, Stricture, Specific Blood Poison, Lost Strength and all Reflex Ailments.

Write for my pamphlet, "Live All Your Years a Man." Mailed free. Consultation free at office, or by mail.

SPRING AND THIRD STS.

Ramona Block, 305½ S. Spring St.

MEN

We are Specialists for Varicocele, Hydrocele, Stricture, Piles, Fistula, Blood Diseases, Contracted Diseases, Private Diseases, Loss of Vital Power, Kidney and Bladder Troubles.

Every case coming to us receives careful attention, is correctly diagnosed and receives just the treatment that is called for in that particular case. Our claim is that we are successful specialists in MEN'S DISEASES. That having given this branch of practice our special and undivided attention for nearly a quarter of a century, we are better enabled to treat to a successful issue this class of troubles. If we have proved our ability and success we are entitled to so state it in a modest and becoming manner. In such troubles as VARICOCELE, HYDROCELE, WEAKNESS, CONTRACTED DISEASES, PILES, BLOOD TROUBLES and STRICTURE, we claim superiority simply from the fact that a long practical experience with conscientious endeavor to perfect methods of treatment have placed us far in advance of the ordinary specialist and physician. We cordially invite ailing men to call and interview us. Many of our cured patients reside in Los Angeles, to whom we are at liberty to refer.

Varicocele Cannot Be Cured Without Detention From Work

No man was ever cured of varicocele without stopping his work to be treated. We want our patients one week to guarantee a cure. Just we solemnly promise not to use a knife or any wide-open surgical operation. We remove the diseased parts only to us. You can eat three times a day and sleep every night while under treatment. We can show you a hundred business men who will tell you from personal experience if the above is true. We will examine you free and show you the proof of our cures here in the city for 11 years' successful work without one failure.

Weakness

This trouble—the bane of men of all ages—we cure. Our treatment is direct, effective, and the cure sure and lasting. We take pleasure in making clear to every man who calls for consultation the cause, the course and the outcome of his particular case. There is no charge for consultation.

Contracted Diseases and Blood Poison

These troubles are thoroughly understood by Dr. Harrison and his associates. For over 21 years they have successfully treated this class of troubles. Experience, founded on a thorough medical education, has brought to them perfected methods by which they can positively promise a cure.

Our Medical Journal Free

Downstairs at our office—607½ South Broadway, you can help yourself to our medical journal; an extensive description of our medical work is given. It contains full information which we cannot publish in our advertisement. If you live out of the city, write for one.

Doctor Harrison

607½ S. Broadway. Cor. Sixth St.

Unlike Most Treatment

MINE IS FOR THE EXACT CAUSE AND STRIKES AT THE VERY CORE OF DISEASE

I can say with safety that there are few cases that will not respond to it under my personal care.

TWENTY YEARS AGO guessing was not more common than today; such methods, though, are the direct cause of chronic troubles for which a permanent cure is looked upon with doubt. Have you been treated by mail, by guess? Have you met with failure? The undisputed high standing of my treatment for men is in itself a recommendation. In functional derangement of the reproductive system it restores perfect physiological conditions. It is rare to find a case so chronic that it will not respond to my personal treatment.

Functional Weakness

My treatment for functional decline of "Weakness," as termed by some, is the result of twenty years' special work in functional disorders; the results I obtain are by direct methods and are not in common use. They are more satisfactory, more lasting and more certain than those obtained by common methods. My treatment is best given in person, for I can see and know that each application has the desired effect.

I cure Rectal, Kidney and Bladder Troubles, Varicocele, Stricture, Piles, Fistula and Blood Diseases, Wasting, Nervous and Chronic Conditions and Prostatic Disorders.

DR. MORTON

316 S. Broadway

Radway's Pills

Cure all disorders of the Stomach, Liver, Bowels, Kidneys, Bladder, Female Irregularities, Sick Headache, Biliousness, Constipation, Piles. 25c a box. At druggists or by mail. RADWAY & CO., New York.

For Woman's Eye

The emollient, sanative, antiseptic, cleansing, purifying, and beautifying properties of CUTICURA SOAP and CUTICURA OINTMENT render them of priceless value to women, especially mothers.

Los Angeles County—Its Cities and Towns.

[NEWS REPORTS FROM TIMES CORRESPONDENTS.]

THROOP SENDS OUT ITS CLASS.

FASHIONABLE PASADENA DOES HONOR TO GRADUATES.

Commencement Exercises Last Evening Attended by All Who Could Get Into Opera-house — Burke Resigns as City Commissioner and is Going Abroad.

PASADENA, Office of The Times, 24 M South Raymond Avenue, June 9.—Of exceptional interest were the eleventh annual commencement exercises of Throop Polytechnic Institute, held this evening in the Lowe Operahouse. The audience that tazed the capacity of the house assembled to honor the graduates and to listen to the excellent programme.

Chiefly the feature of the evening was the address of Seward Simons of Ithaca, N. Y., an educator of note. Getting away from the usual hackneyed style of speech, Mr. Simons exhorted the graduates that their education was not to be individual possession, but an asset of the whole community.

"Your education is of no use unless you do something for the betterment of humanity," said the speaker. "Be something, then. Be somebody. Remember that an education that is not backed by integrity of character falls short of its purpose. There are too many 'smart' people already. It used to be that a business man considered that a boy had to start in at the floor in order to gain a business education. But events have proved that training in a technical school like Throop has come to be recognized as a force by the world of commerce."

The musical interpolations of the programme consisted of music by the Throop Mandolin Club under Edward Ehrke; vocal solos by Revel L. Edwards; 'cello solo by Ralph Feuerstein and Throop Glee clubs. The invocation was delivered by the Rev. Dr. A. Haimes, pastor of the West Side Congregational Church. President Edwards presented the thirty-two graduates their diplomas, and addresses to the graduating classes were delivered by Dr. Norman Bridge, president of the Board of Trustees.

Following is the list of graduates:

Manual School—Manual training, Mabel Rush, James Collins Miller, Ida Rose, Harry Murton Snell; domestic economy, Lillian Frost, Laura Rose Rees, Mary Stratton Mosher, Ruth Estella Story, Lulu Arnold Hall.

Academy—Eugene Bettanjer, Roderick Burnham, Dora Mabel Clark, Florence Dain Coonradt, Kathryn Leonard Fleming, Clarence Harlow Frink, Ruth Goodspeed, Mary Lou Hall, Mary Bonnell Hyde, Mabel Marsh, Ralph Rudd, Robert Alden Painter, Ruth Phelps, Arthur Wells Reeves, Mae Swerdfeger, Ruth Swigart.

Normal School—Vivian Mabel Bell, Delbert Samuel Beals, Ruth Bowman Crowley, Clarence Frink, James Henry Gillmor, Ruth Goodspeed, Anna Belle Hall, Ellis Agnes Nichols, Birdie Pratt, Franklin Jason Russell, Nellie Saunders Ward, Neta Guirado.

BURDETTE WILL RESIGN.

Robert J. Burdette yesterday sent a letter to Mayor Waterhouse tendering his resignation as a member of the Board of Police, Fire and Park commissioners. Notwithstanding the differences between the two regarding administration of the police department Mr. Burdette stated emphatically last night that the resignation was caused by his leaving the city for an extended period, and that he did not think it just for him to absorb the office as a "vacation."

"I can state officially as coming from me that I do not resign for politics," he said. "If I were going to stay at home I should hang on to the office for dear life. Seriously, it is a matter of regret that I take this step, and I insist that there has always been the pleasantest of feeling between myself and the rest of the commissioners. However, I shall be gone from the city for three months, and I think that is too long to ask for a vacation."

Mr. and Mrs. Burdette expect to leave Monday for an extended tour abroad.

FOR MANUAL TRAINING.

Yesterday's meeting of the Board of Education petitions numerously signed were presented asking for the introduction of manual training in the grammar schools. While declaring unofficially in favor of it, the board decided to take definite action until after the election of the body next month. The plan, on foot is adopted, one or more schools in manual training will be established. A special committee will look into the advantages of the system and prepare an estimate of the cost of the latter to be presented to the board before the yearly budget for next year's school expenses is made up.

TABLE SOUTH BANQUET.

The business and professional men of South Pasadena gathered around the festal board at the Hotel Green last evening on the occasion of the annual banquet of the Progressive League. Guests were present from Pasadena, Alhambra and Los Angeles, the affair was largely of the nature of a meeting of friendly interests among the towns and cities represented. L. Oliver was toastmaster and Mayor Waterhouse, Carson, O. R. Dougherty and Walcott were among the list of speakers.

ALUMNI BANQUET PLANS.

The meeting of the Pasadena High School alumni yesterday, called by President Benjamin E. Page, chairman of the executive committee, arrangements were made for the annual banquet, which will be held on the evening of June 23, probably at the Casa Grande hotel. The following committees in charge: Arrangements, Miss Sickle, Miss Marie Markham, Miss Briggs; reception, Miss Ruth Beach, Miss Mary Mosher, Miss Ethel Wood, Miss Fordyce Grinnell, Miss Lois Baldridge, Miss Edith Rose, Miss June Chapin, Miss Emma Lee, Miss Alice Johnson, Mrs. Pratt, Miss Lucas Seyery, Louis Angier, Miss Weight, Harry Ross, Volney Kellogg; programme, Miss York, Miss Marion Craig, Miss Reynolds, Miss Marie Bell and Miss Rose Higley were appointed to assist the secretary, Miss Beach.

MUCH IN LITTLE.

The Raymond Hotel will close on October 1, in order to facilitate construction of the proposed new west wing.

Dr. Pierce, of Pasadena's Chinese colony, has gone into a flutter yesterday over the visit of Inspector Tuttle, who is taking the annual census of the foreigners.

Rev. J. E. Wishart, pastor of the United Presbyterian Church, has accepted a call to a chair of theology in the Xenia, Ohio, Theological Seminary.

The aggregate of building permits for the first six working days of June in Pasadena was $65,000.

The annual exhibition of work of pupils of Throop Institute takes place today, from 9 a. m. to 9 p. m., in East and West halls and in Stickney Memorial building.

Indian baskets, Wigwam, 61 No. Euclid.

Every day bargains at Pennels.

Bibles at Morris-Thurston Co.

Pictures framed at Wadsworth's.

OCEAN PARK.

NOTES FROM THE BEACH.

OCEAN PARK, June 8.—The "Welcome" arch that involved Ocean Park and Santa Monica in a bloodless battle, causing the older city's Mayor to resign and later to change his mind, was all but erected on Pier avenue again today when a change came over the spirit of its dreams. The Business Men's Association has determined to discard it entirely and erect in its stead a steel arch of graceful design.

The Navy Department reports that no warship will be available on July 4 to participate in the celebration on this beach.

Efforts are being made to organize a Good Roads club here to work in harmony with El Camino Real Association.

When the Community League held its regular meeting last night W. S. Vawter, who had the week before been elected to the presidency for the ensuing year, tendered his resignation. M. R. King was elected to the vacant position.

The Golden Bay Land Company has perfected organization by the election of T. H. Dudley to the presidency, J. W. Evans is the secretary and Wilmot Griffiss, treasurer. The corporation is capitalized for $100,000.

The statement is given out that the Los Angeles-Pacific electric line will build another double track from Venice to Vineyard, thus giving four lines from the city to the beach.

A freight depot is being built at Venice by the electric road for the accommodation of the rapidly developing traffic.

A grand chorus of 1000 children's voices is one of the attractions promised by the musical department of Venice for the approaching assembly.

Great preparations are being made for the Columbian ball in the Auditorium tomorrow night. It is being given for the pleasure of the delegates to the Knights of Columbus convention.

J. D. Mercereau is the contractor for the repair of the Los Angeles outfall sewer at Hyperion. The price is $4416. This pier was damaged by the stormy seas of early spring.

MONROVIA.

LIBRARY SITE RIVALRY.

MONROVIA, June 6.—The Carnegie Library promised Monrovia is not to be hid under a bushel if present plans of the library trustees and several patriotic citizens are carried out. As the building is to be a $10,000 gift, and the city will pay $2000 for a site, the libraries trustees are cooperating with Capt. A. H. Johnson to secure sixteen city lots in almost the center of Monrovia through donations.

A block on Primrose avenue, between Palm and Lime, is the site which the library trustees hope to obtain. The plan is to place the library in the center of this and have grounds for a park place in the city. The value of the land is estimated to be $7000, if bought for this purpose. It is the only plat of this size close in and has been held for high prices by the owners, who are willing to accept a lower figure for the Carnegie project.

At last night's meeting of the Board of Trustees, they agreed to postpone consideration of bids for the library site, in order that the ladies of the library board might complete their plans.

Another element in the city is pulling to get the building on Myrtle avenue, the show street. The library trustees are made up of members of the Saturday Afternoon Club, which founded the library. They are Mmes. W. F. Marshall, G. W. Black, M. H. Chamberlain, A. E. Cronenwett and A. Marian Shrode and Miss Harriet Hutchin.

Five hundred volumes, many of them rare and valuable, have been added to the library through the administrator of the Jennie Kendall Stickney estate, according to the late Mrs. Stickney's bequest. The library trustees also have made arrangements for fifty volumes of late fiction to be placed at the library for rental. It is of a character, which they do not feel justified in buying, but which is demanded by many readers.

GOOD WATER FLOW.

The gratifying announcement that from the cañons alone, Monrovia is drawing at this late season 73 1-5 inches of water, indicates the benefit that has accrued from the winter's rains. This course supplies in all 91½ inches, but a part of the flow is diverted to the Bradbury lands adjoining the city. The city has systematically repaired cañon pipe lines the past few weeks, and the saving of water has been noticeable. Few ranchmen have yet commenced to irrigate and no water has been pumped from Chapman wells for the use of the mountain irrigating system.

BONDS FOR SALE.

The City Trustees advertise for sale this week two series of city bonds. One series is for $2000, par value of each share $200, and interest 5 per cent. These are to buy the site for the Carnegie Library. The second series is of the same denomination and interest, but amounts to $6000, in the aggregate and will be devoted to the purchase of iron pipe for laying within the city of Monrovia.

SOLDIERS' HOME.

SUCCESSFUL REVIVAL.

SOLDIERS' HOME, June 8.—The daily revival services conducted in the Home Chapel, by Evangelist G. W. Wilson of Chicago, are meeting with good results. The attendance from the opening meeting on Sunday has been fully up to the expectation of Mrs. D. F. Hill, under whose direction all evangelical meetings here are conducted. Dr. Wilson's discourses are interspersed with illustrations and catchy anecdotes, which interest his hearers, and make plain the moral they are intended to convey. Mrs. Edith O. Hester of Los Angeles, who is possessed of a pleasing soprano voice, assists in the music.

HOLLYWOOD.

HARDAWAY-JONES NUPTIALS.

HOLLYWOOD, June 8.—The wedding of Miss Mary Carroll Jones and John C. Hardaway took place in Los Angeles last evening at the residence of the bride's aunt, Mrs. W. B. Percival at No. 1003 Westlake avenue. About twenty friends were present. Mr. and Mrs. Hardaway will live in Hollywood on Selma avenue near Hudson.

TRIED TO LEAP TO HIS DEATH.

DRUG-CRAZED PRISONER SAVED BY AN OFFICER.

Was Caught on Step of Rapidly Moving Car Just as He Was in Act of Jumping Off—Mysterious Woman Placed Under Guard All Night.

LONG BEACH, June 9.—Deputy Marshal Al. Stevens had an exciting experience today, on a Pacific Electric car, with Albert Sollender, whom he was taking to the County Jail to await trial for vagrancy. Sollender is a cocaine fiend and had been without the drug for two days and was nearly crazy. Stevens placed his man inside the car, remaining outside, but keeping an eye on the prisoner. Just beyond Compton, Sollender started for the front of the car. Stevens was after him like a cat, and reached the platform just as Sollender, on the lower step, attempted to leap from the car, which was speeding along at forty miles an hour. Stevens got a grip on Sollender and jerked him back from certain death. Sollender declared that his craving for the drug was such that he was willing to take chances to escape. He was landed safely in jail.

WHO IS SHE?

Last night Officer Folsom found a woman stowing away her baggage in one of the telephone booths in the depot pavilion, and evidently preparing for bed. She said she had no money. Folsom attempted to reason with her, but she gave no coherent answer and said her name was "Sister Clara." Quarters were found for her at a rooming house, but a few moments later she made a rush down the street, bareheaded, ran to Ocean avenue and attempted to board a passing freight train. She was taken back to her room and kept under guard. This morning Folsom took her to Los Angeles to try to find her friends. The woman has been here a few days, staying at various lodging houses, where she gave the name of Mrs. Hilion. She says she is a physician and surgeon. To the officer she said she was one of the Knights of Columbus excursionists.

DID AS HIS BROTHER.

Three months ago, at the Artesia home of Mr. and Mrs. Frank Pierce, their daughter, Lulu, was married to Timothy Todd of Tropico. Last evening the remaining daughter, Ella, married George Todd, brother of Timothy. The ceremony was performed by Dr. Wesley K. Beans of Long Beach. Many guests were present from Los Angeles, Long Beach and Artesia.

HAS BARRETT SKIPPED?

J. S. Barrett, the contractor who brutally horsewhipped Charles W. Stewart, a real estate man, some weeks ago, and was fined $500 and thirty days in jail by Justice Young, but released on $1000 bond pending an appeal has not been seen for a few days and the rumor is current that he has left for parts unknown, to avoid not only his sentence but to escape a damage suit to be instituted by Stewart. Barrett's friends deny this, however, and say that he has gone away by advice of his physician.

LONG BEACH BREVITIES.

While Wharfinger John C. Baker was raising the heavy swinging doors of the sun pavilion this morning, one of them fell, and cutting his helmet in two, made a scalp wound and lacerated his arm.

Miss Esther Armstrong, who was injured by falling from an electric car Sunday night shows but little improvement.

At a meeting of the City Trustees today a contract was agreed to between the city and George Beard to build the superstructure of the pavilion auditorium for $24,000, with E. M. John, A. M. Goodhue, Timothy Stephens and Richard Laynes, sureties on the bond. The work is to be completed in 100 days.

City Treasurer Charles H. Heartwell has been granted three weeks leave of absence. W. A. Kennedy will act as deputy City Treasurer during his absence.

POMONA.

AFTER TELEPHONE COMPANY.

POMONA, June 8.—The city administration is after the Sunset Telephone Company on the question of a franchise for operating in this town. Several years ago the Sunset did not renew its franchise and it is represented that by so doing the company evaded the payment of 2 per cent. of its gross receipts into the city treasury.

The Home Telephone Company is paying 2 per cent. of its earnings into the municipal strong box and the City Trustees argue that the Sunset should also do so. That company argues that it does not have to take out a franchise.

The trustees have asked the Sunset Company to have a representative appear before the board on the 15th inst. It is said that if the company does not renew its franchise the city fathers will proceed to declare the company's poles and wires now in the streets a public nuisance, and fight the question out on that point. City Attorney Loucks thinks the company can be compelled to take out a franchise.

The 4-year-old son of Azra Crabbs met with a serious accident yesterday, while climbing in the pantry at his home on North Garey avenue. The little fellow fell, striking on his head and causing concussion of the brain and total blindness. The attending physicians hope the blindness will be only temporary.

The traveling section of the Ebell Club of this city has elected the following officers for the new year: Curators, Mrs. W. H. Poston and Mrs. L. B. Suiter; secretaries, Mrs. Ferdinand Davis and Miss Clara Furner.

The Menceley Quartette of Chicago gave a concert tonight in the operahouse, under the auspices of the local W.C.T.U.

Mrs. Carlton Leaver entertained the Shakespeare Club and friends this afternoon at her home on Holt avenue.

Arthur McDonald Dole and wife are on their return trip home. They are now voyaging from Aukland, New Zealand, to Honolulu and will reach Pomona, some time during July.

EL MONTE.

FOOTHILL PARAGRAPHS.

EL MONTE, June 8.—El Monte is to have a local paper, known as the El Monte Gazette. The first issue will appear Saturday. H. G. Comfort, a recent arrival from Canada, is the editor.

A Fraternal Brotherhood lodge was organized last night at Cave's Hall, with ten members.

The closing exercises of the Mountain View school will be held Friday evening. The graduates are Irene Cogswell, Neva Moses, Jennie Mills and Harold Cogswell.

The new Methodist church is nearly completed and the opening service will be held June 25th.

J. Brewster of Pasadena bought of H. F. Coffin twenty-six acres in Walnut Place, for a consideration of $4550.

SANTA MONICA.

TEN WILL BE GRADULATED.

SANTA MONICA, June 8.—There will be graduated from the Santa Monica High School tomorrow night a class of ten—nine of whom are young ladies. The salutatory, "The Real Value in an Education," will be delivered by Ethel Shanks, and the valedictory, "Russia's Part in the Early Settlement of the American Coast," will be by Bonnie Barrow. The address to the graduates will be made by Lee C. Gates, the presentation of the class by Nellie Barnhart, and the presentation of diplomas by W. E. Devore. The music will be by the High School orchestra and the Euterpean quartette.

A companion court of the Independent Order of Foresters was instituted at Columbia Hall this evening. The officers were installed by high officers and a degree team from Los Angeles.

SAWTELLE.

RUSHING HOME TROLLEY.

SAWTELLE, June 8.—The Los Angeles-Pacific electric line has established material yards here for the distribution of ties and rails for the extensions now building to the Soldiers' Home and Santa Monica, via Westgate. The laying of steel was commenced today between Sawtelle and the home and ties are being distributed all along the route.

H. K. Laird, for six years deputy constable at this settlement under H. I. Pritchard, has tendered his resignation. No appointment of a successor has yet been made.

The Pacific Land Company's new one hundred acre Nevada avenue subdivision, lying between Sawtelle and Santa Monica, has been named "Fairmount Villas," and is being surveyed and platted.

RATIONAL TREATMENT of Stomach Diseases MEANS: Discard Injurious Drugs use Glycozone

A Harmless Powerful Germicide

Endorsed by Leading Physicians.

Send twenty-five cents to pay postage on Free Trial Bottle. Sold by leading druggists.

NOT GENUINE WITHOUT MY SIGNATURE: Prof. Charles Lowrland

61 J PRINCE ST., NEW YORK.

WRITE FOR FREE BOOKLET ON RATIONAL TREATMENT OF DISEASE.

747 So. Spring St Today AND Tomorrow

10:30 A. M.—2:30 P. M.

LAST TWO DAYS OF THE Auction

Without Reserve or Limit! OF Rare Antique Furniture

Every Piece Must be Sold

By Order of Frank B. Reichenbach, 747 So. Spring St.

A. W. LOUDERBACK, Auctioneer.

A Warning TO Piano Buyers

Impelled by the eternal cry for "cheap things," a class of manufacturers, trusting in the ignorance of the public, have placed on the market pianos so poor they are known in the trade as "Thump Boxes."

The best protection for the purchaser is to buy only from a responsible dealer, a piano with the name of some old established maker of repute, on the iron plate and name board.

The "HARDMAN" and "SHONINGER" pianos have been established over half a century and can be bought at the right price. Their tone is the immediate evidence of their High Grade character. COME IN AND HEAR THEM.

WILLIAMSON PIANO CO., 327 So. Spring Street.

IT HAS HIGHEST REPUTATION

Munyon Witch Hazel Soap is an appreciated adjunct of the bath among those who are refined and discriminating. Sold everywhere.

Rock Island System

F. L. MILLER, D. P. A., 237 So. Spring St., Los Angeles.

Get copy of our folder "Across the Continent in a Tourist Sleeper."

It will tell you how to go East quickly, comfortably, cheapiy.

Broadway Drapery and Furniture Co.

Independent of Trust 447 S. Broadway

"Kahn's Klothes Fit"

We Are Going To Do The Clothing Business

Friday AND Saturday

TREMENDOUS VALUES —IN— Men's Suits

KAHN'S 457 South Broadway

The newest and best clothing values of the season; five distinct styles; about 150 suits all told; in the new light and dark gray effects; made up in the latest style, perfect in fit and tailoring equal to any $20.00 to $22.50 sold in Los Angeles. Buy now while we have all sizes.

$15.00 Suit

Exceptional Value Men's Fancy Vests $1.50

In new light colored effects with small figures; also plain white. Regular and stout sizes and well worth $2.00.

Men's White Oxford Shirts $1.00

Made in golf style of finest oxford shirting, basket weave effect detached cuffs to match.

FREE A Round-Trip ticket to the Portland Exposition—a coupon with every dollar purchased.

KAHN'S 457 South Broadway

LAS VEGAS NEVADA THE MEADOWS

A new tract opened up for residential purposes only. In sixty days the streets will be graded, shade trees planted, water piped and cottages built. The rush of permanent residents has not begun. Hundreds of mechanics, carpenters, etc., with their families, will be coming in, and your lots can be resold to them at a handsome profit. "Invest your earnings in this tract NOW and DOUBLE your money SOON. If interested, call at our office for FACTS about Vegas Valley and a copy of Las Vegas's leading newspaper, maps, etc.

LAS VEGAS VALLEY LAND AND WATER DEVELOPMENT CO.

Home Fone 506 202 Frost Bldg., Los Angeles, Cal. Open Evenings 7 to 9

GEO. A. RALPHS "SELLS GROCERIES FOR LESS"

Solid Pack Tomatoes, 3 cans	25c	Cane Sugar, 17 lbs	$1.00	Postum, Figprune or Gran-O, per package	20c
Tomatoes, per one-gallon can	20c	Small Prunes, best grade, 8 lbs.	25c	Scotch oats, per package	10c
Pioneer Cream, two large cans	15c	Cooper's Olive Oil, per $1.25 bottle	90c	Shredded Wheat, per package	10c
Ghiradelli's Cocoa, per 25c can	20c	Chipped Beef, 3½-lb. can	25c	Deviled Ham, 7 cans	25c

SEND FOR MONTHLY PRICE LIST

Phone Main 14 / Home Ex. 674 514 South Spring Street

WHETHER SICK OR WELL, you will find our wines beneficial. We guarantee their age and purity. Call for free samples.

5 to 20-year-old Port, per gallon, from	60c to $1.50
5 to 20-year-old Sherry, Angelica or Muscat, per gallon, from	75c to $1.50
Medicinally Pure Whiskies, per quart bottle, and up	50c

Edward Germain Wine Co.,

Dealers in Fancy Foreign and Domestic Groceries

PHONES HOME—EX. 919 SUNSET—MAIN 919 635 S. MAIN ST., Bet. 6th and 7th

"JUST OVER THE LINE FROM HIGH RENTS AND HIGH PRICES" DUBOIS & DAVIDSON FURNITURE COMPANY 212-214 WEST SIXTH, BETWEEN SPRING & BROADWAY

SCREEN DOORS 75c Window Screens 40c 740 S. Main Adams Mfg. Co. Home Ex. 1227 Main 1223

FURS Stored and Remodeled D. BONOFF, Furrier, 212 S. Broadway.

THE SANDWICH SELF-FEED HAY PRESS

The simplest, strongest and fastest working two-horse press made. Has largest feed opening, longest bale chamber, low bridge, great power. You will make a costly mistake if you buy any other kind. We sell both horse and steam power presses.

Do you need a header this season? Let us sell you the DEERING

We say it is the best header made—our customers say we are right about it.

Come in and let us show you these splendid machines and quote you prices.

Hawley, King & Co. 184 N. Los Angeles St.

Half Price Millinery Sale THE LEADER MILLINERY EMPORIUM POPULAR PRICES 109 South Spring Street Under Nadeau Hotel "The Store with the Green Front"

KNABE PIANOS EXCLUSIVE AGENTS METROPOLITAN MUSIC CO. 334 WEST FIFTH ST.

We Wait Till Pay Day

You clip a coupon from Editorial Page. We deliver the piano free without first payment—Weber, A. B. Chase, Kimball, Schumann, Whitney, Arion, etc. Bartlett Music Co., 231-233-235 S. Broadway. Opp. City Hall.

SYLMAR (California) OLIVE OIL

MUNGER'S LAUNDRY BOTH PHONES 1350

BUY THE GENUINE SYRUP OF FIGS ... MANUFACTURED BY ... CALIFORNIA FIG SYRUP CO. NOTE THE NAME.

Cut Prices On FURNITURE Overell's 632-4-6-8 MAIN ST.

H. J. Whitley Co. Jewelers Importers, Diamond Merchants 345 South Broadway

The "TURNER" Shoe for Men. T. K. Baker 330 South Spring Street

THE Avery Shoe Stock is on sale at a sacrifice at the Mammoth Shoe House, 519 S. Broadway.

$6.00 Shoe at the Wholesale Price, $3.50. REGAL THE SHOE THAT PROVES A. S. VAN DeGRIFT, Mgr. 220 West Third Street (Bradbury Bldg.)

GARDEN HOSE 3c to 20c per foot. LAWN MOWERS $2.75 to $20.00. HENRY GUYOT 538-40 SO. SPRING. Stoves and Hardware.

"Catch the Thought" A. J. Hamilton & Son, 311 S. Broadway

HARDWOOD FLOORS For all information, estimates, etc., call on F. B. REICHENBACH CO. Home Phone 2803. 618 South Broadway.

THE WEATHER.

COMPARATIVE TEMPERATURES*

	Max.	Min.	Mean.		Max.	Min.	Mean.
Boston	52	46	49	New York	60	50	55
Washington	84	60	72	Buffalo	64	48	56
Pittsburgh	80	52	66	Cincinnati	80	56	68
Chicago	82	56	70	St. Paul	70	54	62
St. Louis	82	56	70	Kansas City	78	60	69
Los Angeles	74	58	66	Jacksonville	90	72	81

*The maximum is for day before yesterday; the minimum for yesterday. The mean is the average temperature for the two days.

Yesterday's Forecast and Report.

U. S. WEATHER BUREAU, Los Angeles, June 8.—[Reported by George E. Franklin, Local Forecaster.] At 5 o'clock a.m. the barometer registered 29.92; at 5 p.m., 29.88. Thermometer for the corresponding hours showed 59 deg. and 66 deg. Relative humidity, 5 a.m., 80 per cent.; 5 p.m., 60 per cent. Wind, 5 a.m., southeast, velocity 2 miles; 5 p.m., southwest, velocity 11 miles. Maximum temperature, 72 deg.; minimum, 58 deg. Barometer reduced to sea level.

Weather Conditions.—Cloudy weather prevails on the Pacific Coast. Showers have fallen at Portland and Red Bluff, with a thunderstorm at the latter place. Light rain has occurred at various places in Colorado and Western Texas. Cool weather continues in Nevada, but no frost is reported.

Forecasts.—Local forecast for Los Angeles and vicinity: Cloudy tonight and Friday morning; fair Friday afternoon; winds mostly fresh west to south.

SAN FRANCISCO, June 8.—Weather conditions and general forecast. Cloudy, unsettled weather prevails in the Sierras and also along the Mexican boundary. Thunderstorms are reported at Independence, Phoenix, El Paso, Salt Lake, Pocatello and Spokane. Fog prevails along the coast of California north of Point Concepcion. Forecast:

San Francisco and vicinity: Cloudy, unsettled weather Friday; fresh southwest wind.

Los Angeles and vicinity: Cloudy, unsettled weather Friday; possibly showers in mountains; fresh south wind.

Sacramento Valley: Cloudy, unsettled weather Friday; showers in the mountains; fresh south winds.

San Joaquin Valley: Cloudy, unsettled weather Friday; possibly showers; light west wind.

Coast: Cloudy Friday; fresh south wind.

Nevada: Cloudy Friday; probably showers.

Arizona: Fair Friday, except showers in central portion.

YUMA (Ariz.) June 8.—[Exclusive Dispatch from the U. S. Geological Survey.] Gauge height Colorado River, 28.30 feet.

BUSINESS.

FINANCIAL AND COMMERCIAL.

OFFICE OF THE TIMES,
Los Angeles, June 9, 1905.

FINANCIAL.

BANK CLEARINGS. Bank clearings yesterday were $1,379,884.33. For the corresponding day of 1904, $845,845.30; for the same day of 1903, $882,031.83.

OIL STOCKS.

	Bid.	Asked.
Associated Oil	$ .48½	$ .50
Central	....	.65
Continental	.27¾	.28
Fullerton Consolidated	.75	....
Fullerton Oil	.30	....
Globe	.04½	.06¼
Home (Whittier)	.25	....
Mexican Petroleum	.42½	1.00
Olinda Land Co.	.04	.07
Reed Crude	.19¾	....
Whittier Con. Oil	....	.01¼
Westlake	.01¼	....
Union	94.00	96.00
United Petroleum	147.00	160.00

MINING STOCKS.

	Bid.	Asked.
Bisbee West Copper	$ .02	$ .02¼
Butte Lode	25.00	....
Bufa	.95	1.00
Golden Argus	14.00	25.00
Greene Consolidated	....	....
Jessie Belle	.02½	....
Nevada Chief	....	.00¼
New Era	.04¾	.05
Nevada-Keystone	....	.50
Peninsula M. & S. Co.	.01	.05
Quartette	9.50	16.00
Santa Ana Tin M. Co.	....	....
Searchlight M. & M. Co.	.43	.50
Verde King	....	.12¼

BANK STOCKS.

	Bid.	Asked.
American National	$115.50	$118.00
Broadway Bank & Trust	140.00	145.00
Central	150.00	....
Citizens' National	170.00	185.00
Commercial National	101.00	102.00
Dollar Savings Bank	125.00	135.00
Equitable Savings Bank	130.00	....
Farmers' & Mer. Nat'l	250.00	....
**First National	338.00	....
German-American	365.00	400.00
*Home Savings Bk. of L. A.	59.00	....
Los Angeles National	195.00	....
Los Angeles Trust Co.	104.25	112.00
Merchants' National	314.00	....
Merchants' Trust Co.	104.25	110.00
National Bank of Cal.	165.00	200.00
Security Savings Bank	250.00	....
Southern Cal. Savings	250.00	....
Southwestern National	110.50	115.00
Union Bank of Savings	330.00	....
U. S. National Bank	129.00	....
State Bank & Trust Co.	102.00	110.00
West Side Bank	103.00	110.00

**Extra dividends, $2 December, 1903, and $3 December, 1904.
*50 per cent. paid up.

BONDS.

	Bid.	Asked.
Associated Oil	96	97¼
Cal. Pacific Railway	95	100
Corona City Water Co.	....	101
Corona Power & W. Co.	....	100
Cucamonga Water Co.	....	101
Edison Electric Co. Con.	99¼	101
Edison Elec. Co. (old issue)	100	....
L. A. Pac. 1st Con. Mtgs.	101	....
Home Telephone	95⅝	97
L. A. Traction Co.	112	116
L. & Redondo Ry. Co.	....	....
Mission T. & Ref. Co.	94½	97
Mt. Lowe Railway	80	82½
Ontario Dom. Water Co.	95	103
Pomona & O. L. & F. Co.	80	100
Pomona Con. W. Co.	....	98
Riverside L. & F. Co.	....	100
San Antonio Water Co.	100	102
Pacific Electric Ry. Co.	109	110¼
Pacific Light & P. Co.	101½	102¼
Santa Barbara Elec. Ry.	78	102
Seaside Water Co.	97	....
United Elec., G. & P. Co.	98	101
Union Trans. Co.	96½	99
U. S. L. D. T. & T. Co.	92	100
Visalia Water Co.	97½	99¼

*Prices include accrued interest.

MISCELLANEOUS STOCKS.

	Bid.	Asked.
Conservative Life Ins. Co.	$172.00	....
Cal. Portland Cement Co.	25.00	70.00
California Hospital	95.00	....
Edison Electric Co. pfd.	83.00	90.00
Edison Electric Co. com.	20.00	24.00
Emergency Hospital	....	40.00
Home Telephone	60.37	62.00
Home Trust	60.00	....
Los Angeles Brewery	90.00	125.00
Title G. & Trust pfd.	118.00	....
Title I. & Trust pfd.	111.50	....
Sun Drug Co.	....	1.00
Seaside Water Co.	79.00	....
L. A. Jockey Club	50.00	100.00
Pacific Wireless Tel. Co.	....	5.00
U. S. L. D. T. & T. Co. pfd	47.00	....

Bidding was quite active in oil securities on the Los Angeles Stock Exchange yesterday, but transactions were confined to Associated, 3000 shares, changing hands at 50⅛ (buyer 30.) The stock closed at 48½, which would indicate that the bears are manipulating it for future profits at a much higher level. Globe made a slight gain at 4½. Union was in a rising market, closing at 94, but United Petroleum lost 3 points.

New Era and Searchlight in the mining list each made gains.

Merchants' National Bank stock was in request, and gained on the demand, closing at 314 without offerings, but State Bank and Trust lost ¼.

Associated Oil bonds lost ¾, but Edison Electric Cons. gained ½, while Home Telephones advanced a point. Union Transportations also made a slight gain.

California Portland Cement stock, which has been quiescent for months, changed to the active list, with a gain of 10 points.

Edison Electric preferred lost a point, but Home Telephone stock made a fractional gain.

The Los Angeles Western Mining Stock Exchange reported sales as follows: 2000 Indiana Tonopah, 1¾ to 2; 2000 Simmerone, 37 to 42; 1000 Blue Bull, 14¼; 2000 Paymaster, 3 to 5; 3000 Mizpah, 9; 100 C. C. & Va., 1.50; 100 Ophir, 6.50; 100 Belmont, 1.12; 200 Golden Anchor, 80 to 85; 5000 Great Western, 5 to 8; 600 Jim Butler, b 30, 70; 1000 Jim Butler Ext., 26; 500 MacNamara, 49; 1000 Midway, 1.55 to 1.65; 200 Montana, 3.00 to 3.25; 1500 North Star, 10; 3000 Ohio, 41 to 46; 20 Tonopah Ext., 4.95; 100 Tonopah Nev., 14.00; 3000 Black Butte, 38 to 45; 1000 Columbia Mt., 25; 500 Diamond Field, b 63, 48; 1000 Dixie, 23; 500 Goldfield M'g, 51½; 2000 Jumbo, s 60, 79; 1000 Lone Star, 10¼; 1000 May Queen, s 30, 12; 8000 Red Top, 41 to 44; 2000 Sandstorm, 41½ to 44; 2000 Silver Pick, 8 to 11; 6000 Nevada Sou., 8 to 8¼; 100 Bullfrog, b 30, 1.05; 1000 Gold Bar, 31 to 35; 2000 Lige Harris, 4½ to 6; 3000 Steinway, b 30, 23 to 26; 3000 Lassen Co., 8 to 10¼; 3500 Mt. Vernon, 40 to 42; 1000 Cashier Copper, 10¼; 2000 Clara G. & Co., 64; 2000 Goldfield Central, 1½.

THE MONEY MARKET. Money is easy and in moderate demand, with no change in rate.

Time money, 60 to 90 days, 3 per cent.; from 4 to 6 months, 6 per cent.

Commercial paper, 60 to 90 days, indorsed bills, 6 per cent.; from 4 to 6 month, single names, 7 per cent.

DAILY REPORT OF THE ORANGE MARKET.

[BY DIRECT WIRE TO THE TIMES.]

NEW YORK, June 8.—[Exclusive Dispatch.] California oranges tend upward at auction sales, and even though sales are moderately heavy, the outlook favors steadily increasing prices on sound fruit of all grades. Fancy navels are becoming scarce, and buyers are willing to pay good prices for them. Wholesalers say that business is good, but that purchasers are taking only small lots. Retailers find their business restricted somewhat by competition of other and cheaper varieties of fruits. Foreign lemons have advanced 40 to 50 cents a box during the past three or four days.

NEW YORK CITY, June 8.—[Exclusive Dispatch.] Twenty-eight cars sold at auction today.

NAVELS.

	Averages.
Pointer, xc, A.C.G. Ex	1.95
Fountain, ch, O-C Ex	2.30
Quail, xc, O-C Ex	2.30
Fountain, ch, O-C Ex	2.55
Red Globe, xc, Rivs. Ex	2.75
Blue Globe, xf, Rivs. Ex	3.00
Marguerite, xc, CCU, Colton	2.70
Orchard, or, Natl. O. Co. T. L	2.85
Elephant, xc, Rubidoux, ½ Bxs	1.00
Cloister, xf, Rubidoux, ½ Bxs	1.20
Peacock, ch, Worthley & Streng	3.80
Moreno Valley	2.40
Orchard, or, Natl. Or. Co	2.60

MEDITERRANEAN SWEETS.

Old Mission, fy, C. C. Chapman	2.55
Independent, fy, Highlands	3.05
Blue Globe, xf, Rivs. Ex	2.75
Rialto Girl, fy, F. P. Corson	2.65
Whittier, xc, Semi-Tr. Ex	2.45
Independent, fy, Highlands	2.40
Blue Mtn., xf, Rivs. Ex	2.35
Mohawk	2.30
Pointer, xc, A.C.G. Ex	2.25
Golden Eagle, st, C. C. Chapman	2.25
Cosmos, xc, West Highl. Cit. A	2.15
Ruth, fy, Rubidoux Fruit Co	2.10
Young America, fy, Pinkham & McKevitt	2.05
Mohawk	2.00
Whittier, xc, Semi-Tr. Ex	1.90
California Sweet Oranges	1.50
Bronco, xf, CCU, Redlands	2.40

SEEDLINGS.

Fountain, ch, O-C Ex	2.40
Red Print, xc, Riverside Ex	1.85
Red Print, xc, Riverside Ex	1.55
Pineapple Budded	1.55

ST. MICHAELS.

Old Mission, fy, C. C. Chapman	3.25
Red Globe, xc, Rivs. Ex	2.95
Red Globe, xc, Rivs. Ex., ½ Bxs	1.30
Bronco, xf, CCU, Redlands	2.80
Bronco, xf, CCU, Redlands, ½ Bxs	1.40
Lilac, ch, CCU, San Dimas	2.05

VALENCIAS.

Fountain, ch, O-C Ex	2.75
Red Shield, xc, A.C.G. Ex	2.70
Lilac, ch, CCU, San Dimas	2.65

BLOODS.

Old Mission, fy, C. C. Chapman	2.70
Blue Print, xf, Rivs. Ex., ½ Bxs	1.40

GRAPE FRUIT.

Independent, fy, Highlands	2.25
Orchard, or, Natl. Or. Co	1.55
Independent, fy, Highlands	1.50
Canna, fy, West High. C. A	1.25
Crocus, xf, West High. C. A	1.35

LEMONS.

Claremont, or, San Ant. Ex	1.90

BOSTON MARKET.

BOSTON (Mass.) June 8.—[Exclusive Dispatch.] Five cars sold at auction today. It is cold and raining. Market is steady.

NAVELS.

Golden Rule, xc, Rivs. Ex	3.40
Quail, xc, O-C Ex	2.75
Quail, xc, O-C Ex	2.60

MEDITERRANEAN SWEETS.

Angel	2.10

SEEDLINGS.

Red Mountain, xc, Rivs. Ex	2.10

CLEVELAND MARKET.

CLEVELAND (Ohio) June 8.—[Exclusive Dispatch.] Three cars sold at auction today.

NAVELS.

Pointer, xc, A.C.G. Ex	2.30
Hunter, st, A.C.G. Ex	2.20

MEDITERRANEAN SWEETS.

Pointer, xc, A.C.G. Ex	2.80
Hunter, st, A.C.G. Ex	2.30
Violet, ch, Duarte-Mon. Ex	2.60
Jasmine, xc, Duarte-Mon. Ex	2.20
Perfection, fy, CCU, Redlands	2.60
Golden Rod, ch, CCU, Redlands	2.10

ST. MICHAELS.

Golden Rod, ch, CCU, Redlands	2.65
Perfection, fy, CCU, Redlands, ½ Bxs	1.25

ST. LOUIS MARKET.

ST. LOUIS (Mo.) June 8.—[Exclusive Dispatch.] Six cars sold at auction today. Weather is warm.

NAVELS.

Hunter, st, A.C.G. Ex	1.90
Meteor, st, San Antonio Ex	1.75
S. S., ch, Sun-Set Fruit Ex	2.10

MEDITERRANEAN SWEETS.

S. S., ch, Sun-Set Ex	1.75

LEMONS.

Trans-Continental, fy, Semi-Tropic Fruit Ex	2.40
Punch, fy, Semi-Tr. Ex	3.10
Ideal, st, Arlington Heights Ex	2.80

FOREIGN LEMON SALE.

NEW YORK CITY, June 8.—[Exclusive Dispatch.] Twenty thousand boxes of Sicily lemons were sold at auction today. Market is unchanged and is very strong. Next sales will be held on Friday, when 12,000 boxes will be offered.

Fancy 300's brought $2.20 to $2.70; Choice 300's, $1.85 to $2.05; Fancy 360's, $2.80 to $3.05; Choice 360's, $2.25 to $2.65.

Local Citrus Movement.

The shipments of citrus fruits Wednesday were 95 carloads of oranges and 23 carloads of lemons; grand total of shipments, 25,049, of which 2252 were lemons.

LOCAL PRODUCE MARKET.

The produce market was more active yesterday and prices were well maintained, except where the receipts were unusually heavy and the demand moderate.

The arrivals of strawberries were 700 crates of Monetas and 2000 trays of Tropicos, the former weak at 4 cents, and the latter 4 to 5. The Monetas were jobbing at 1.10 to 1.20 a crate; blackberries and loganberries, 1.00 to 1.10. English gooseberries, 1.25 to 1.40 or 8 cents a pound; Northern raspberries, 8 to 10; local, 12; red currants, 50 to 60 cents.

Cantaloupes were jobbing at 1.50 to 1.75.

Peaches were inclined to go off on liberal receipts, jobbing at 75 to 1.00.

Pineapples were moving at 90 cents a dozen.

Apricots were abundants and jobbed at 45 to 60 cents.

The arrivals of cherries were 275 crates, but much of the stock, which came from Santa Cruz, was in poor condition. The demand, however, was active, and Black Tartarians jobbed at 1.00 to 1.25; bulk, 10 to 11 cents.

The Northern crop of apples, it is reported, will be the largest in the history of the section. A small shipment came in and sold at 1.00 a 20-lb. box.

Mexican watermelons are jobbing at 3 cents a pound, and the first car of the season of the Cullian product arrived and met a good buying interest at 3 to 3½ cents.

Tragedy plums from Vacaville jobbed at 1.50 4-basket crate; Clymans, 75 to 1.00; and Mikados, 1.00.

Peas were steady at 5 to 6 cents; beans weak at 5 to 6, and cabbage hardened at 50 cents. Cucumbers were steady at 1.50 to 1.75 for desert; tomatoes, 1.25 to 1.75 for local; asparagus, 10; and summer squash, 25. Old potatoes were jobbing at 1.25 a hundred, but Colorados were selling at 1.40 to 1.50; Wisconsins, 1.65; new potatoes, 1.50 to 1.75.

Two or three cars of Eastern cheese, twins and dairies, are expected to arrive in a few days, and will be placed on the market, probably at 16 cents. The cheese market is firm on Eastern, there being at present very little on hand.

Butter was in improved demand at the advanced price, and very little was put in storage.

The egg committee's prices are 20 and 23 cents; but few dealers are selling higher than 22.

The Produce Exchange reported receipts for June 7 as follows: Eggs, 219 cases; butter, 18,563 pounds; cheese, none; Irish potatoes, 131 sacks; sweet potatoes, none; onions and beans, none.

Fish receipts were light, except in bonita. Northern receipts were liberal, and crabs were in plenty.

Following are the jobbing prices in the Los Angeles market:

Prices Current.

EGGS—Candled, ranch, 22; northern, 20.

CHEESE—Cal. Anchor, 16; Cal. Y. A., 17; hand, 18; Dom. Swiss, 19; Imp., 27½; Cal. hand, 3s, 18; northern, 14@14½; eastern, daisies, 18; cheddars, 17; Longhorns, 17½@18; imported, 27; Red Band, 14½@15; N. Y. twins, 16.

BUTTER—Local Butter Board creamery, 50; valley, 50; fancy Coast creamery, 45; fancy dairy, 45; cooking, 17; California, 60s, 22½.

BEANS — Pinks, 3.00@3.50; No. 1, 4.00@4.25; Lady Washington, No. 1, 3.25@3.35; small white, No. 4, 3.35@4.00; black eyes, 2.50@2.75; Limas, No. 1, 5.50; Garbanzos, 5.00; German lentils, 8.00; American Lentils, 7½ lb.

DRIED FRUITS—Choice to fancy evaporated apples, 7½@8; apricots, 11; choice peaches, 11; pears, 10; fancy crop Persian dates, 6c, 60 lbs.; Fards, 60-lb. box, 8; 10-lb. box, 9@10; figs, California, white, box, 55@65; black, 1.40@1.50; Smyrna, 15@17 lb.; prunes, 50-60s, 6; 40-50s, 6½; 30-40s, 7@8½.

RAISINS — Seedless Sultanas, 4@5½; Taragona, 11; 2-crown, loose, 5; 3-crown, loose, 5½; layer, 1.06¼ box.

NUTS—Almonds, paper-shells, 17@17½; N. P. U., Drake seedlings, 10@12; Brazils, 12½@14; filberts, 12@14; peanuts, 7.25 1-sack lots, 7.00 in 5-sack lots; roasted, 9.05 1-sack lots, 8.65 in 5-sack lots; California, roasted, 9½; California, raw, 6@7; pecans, 12@14; horse chestnuts, 12@14; Italian chestnuts, 12@15; walnuts, Cal., 12½@13; fancy, 10@12; choice, No. 1, 10@12; No. 2, 8@10.

FRESH MEATS—Mutton, 8; ewes, 7½; lamb, 9; milk lamb, 12½; veal, 9½@10; beef, steers, prime, 7¾; first, 7; second, 6½; third, 5¾@6; pork 8.

FRESH FRUITS—Grapes, cold storage, 1.00@1.25 box; Tokay, 2.00; Malagas, 1.75; Emperors, 2.75; California Smith Cider, 1.25@1.35; Colorado Jonathan, 2.00; Ben Caps, four-tier, 1.75@2.00; Ben Davis, California, 1.35@1.50; Ben Davis, Colorado, 1.75; Washington Baldwins, 1.75@2.00; Delaware Reds, 1.75; Washington Ganos, 1.65; Newtown pippins, 1.50; persimmons, 5@7, fancy; Kentucky Red Streaks, 1.35@1.50; Colorado Winesaps, 2.00; Roman Beauty, 1.60@1.75; Langford seedlings, 1.50; Colorado Gano, 1.40@1.75; White Pearmains, 1.50@1.75; Black Twigs, 2.00; Mountain Beauties, 1.75; four-tier Julian, 1.75; Watsonville, 1.35@1.50; Janetts, 1.35@1.50; Missouri pippins, California, 1.50; Missouri pippins, Colorado, 2.50@2.75; Golden pippins, cold storage, 1.50@1.60; mixed, 90@1.25; peaches, fresh, 1.25@1.35; cold storage, 7½ lb.; New York apples, 4.50@4.75; fancy Oregons, 1.50@1.75; Colorado Starks, 2.00; Y. N. T. pippins, 1.50; watermelons, 50@1.00 each; cocoanuts, 5.50@6.00 bbl.; Winter Nellis peas, 1.75; ex-storage, 75; cured pomegranates, 2.00; apricots, 45@60 20-lb. box; cantaloupes, 1.50@1.75 crate; peaches, 75@1.00.

CITRUS FRUITS — Standard lemons, 1.00 box; choice to fancy lemons, 1.00@1.25; extra fancy, 1.75; Corona, choice, 1.25; fancy, 1.50; extra fancy, 1.75; bananas, 4@4½ per pound; Reds, 8; Padre grapefruit, seedless, extra fancy, 2.50; choice, 1.75@1.50; grapefruit, northern, 1.75@2.00; pineapples, 4.00 crate; fancy Navels, 1.60; choice, 1.75; fancy, 2.00@2.25; oranges, Arlington Heights, fancy, 2.00; choice, 1.35; standard, 1.00; culls, 15@25; Redlands Beauty, 1.25@1.75; loquats, 2½@3; Blood, 1.25 half-box, 2.25 full box.

BERRIES—Strawberries, 4@5; small Excelsiors, 12; Hollywood, 15; Tropicos, 4@5; Gardenas, 4; cranberries, 15.00 bbl.; raspberries, 8@12; dewberries, 4@5 basket; cherries, Black Tartarian, 1.00@1.25; white, 50@75 10-lb. box; Royal Anne, 1.25@1.35; blackberries, 4@5; English gooseberries, 8; local, 1.40@1.50 in 20-lb. box; Loganberries, 4@5; red currants, 50@60.

HONEY AND BEESWAX—Beeswax, per lb., 22@24; honey, extracted, water white, 8½; light amber, 10@11; comb, water white, 18; white, 12@13; light amber, 10@12.

POTATOES — Early Rose, 1.50@1.75; Nevada, Burbanks, 1.50; Oregon Burbanks, 2.00; California, Watsonville, 1.40@1.50; fancy Peerless, 1.25@1.50; Highland, fancy, 1.35; Minnesota, 1.65@1.75; Colorado Pearls, 1.40@1.50; Peachblows, 1.40@1.50; White Beauty, 1.40; Burbanks, 1.75; yellow sweets, 1.25@1.50 cwt.; Fullertons, 1.75@1.85; reds, 1.50; whites, 1.50@1.25; Wisconsin, 1.65@1.75; Utah, 1.40@1.50.

ONIONS — Northern Danvers, 4.75@5.00; Yellow Danvers, 5.00; Australian Browns, 6.00; Nevadas, fancy, 5.00@5.50; Silverskins, 1½@2; Texas Bermudas, 1.75@2.00.

GREEN VEGETABLES — Rhubarb, 50@75; choice; beets, cwt., 50; carrots, 40; fancy tomatoes, 1.50 crate, 50@60 box; Mexicans, 1.50@1.75; Floridas, 2.00@2.50; summer squash, 25; fancy, 1½ lb.; Hubbard, 2.00 cwt.; lb.; parsley, 25@50; green onions, 15@20 doz.; beans, 4; wax, 5; turnips, 80@85 cwt.; artichokes, 50@75; asparagus, 10; peas, 5½@6; red radishes, 15@25 doz.; Japanese, 35; celery, Santa Ana, 75 doz.; fancy, 70@75; celery root, 65@75; mushrooms, 60 lb.; Limas, 10@12; oyster plant, 40; cabbage, 50 sack; northern, 2 lb.; parsley, 25@50; green onions, 15@20 doz.; fancy, 40@50; spinach, 20@25; turnips, 30@35; chiles, 8@12; Bell peppers, 20; eschallots, 3; leeks, 50; mustard, green, 20; cucumbers, 1.50@1.75 box; lettuce, 30@35; egg plant, 15 lb.

POULTRY—Dealers pay live weight for stock in good condition, as follows: Old hens, per lb., 14@16; young hens, 15; ducks, 14@16; turkeys, 17@18; geese, 12@14; broilers, 20; fryers, 18@20; selling price, per lb., dressed, old roosters, 10@12; young roosters, 17@18; fryers, 22 lb.; frozen turkeys, 20; ducks, 20 lb.; geese, 12 lb.

PROVISIONS — Lard, pure, per lb., tierce basis, Silver Leaf, 9¾; Rex, 9¾; White Label, 10; Orange Blossom, 9½; Compound lard, per lb., tierce basis, 6@7; cottolene, white, 8c, 6.90 case; 10s, 6.85; 25s, 6.75; yellow, half-bbls., 8¾ lb.; tierces, 8¾ lb.

HAMS—Per lb., Rex, 15¼; Winchester, 14¾; Premium, 15; Gold Band, 15¼; Mild-cured hams, 12; picnics, 8½@10; Cal. hams, 8¼; skinned hams, 15¼ 14 Ave. hams, 14½; 12 Ave. hams, 15; Orange Blossom, 13¾.

HAY — Choice grain, No. 1, 14.00@16.00 ton; grain, No. 1, 14.00 ton; No. 2, 11.00@13.00; choice, 12.00; northern alfalfa, 10.00.

DRY SALT PORK—Per lb., bellies, 11½@12¾; short clears, 11@12¾; clear backs, 10¾@12¾.

BACON—10-12, 15; 8 Ave., 16; Empire, 16½; 49'er, 6@7; Premium, 19¾; Gold Band, 19; Diamond C bacon, 18.

PICKLED PORK—20.00 bbl.

LIVE STOCK—Hogs, 5¼@5¾, cwt.; cattle, steers, 4½@4¾; cows, 3½; sheep, 3.00@4.50.

FLOUR AND MILLSTUFFS — Flour, local mills, per bbl., 5.20; all eastern wheat, 6.25 per bbl.; blended Cal. and eastern, per bbl., 4.90@5.50; cornmeal, basis 10s, W. of Y., 2.30 per cwt.; graham flour, basis 10s, 2.50 cwt.; rolled barley, 1.40 per cwt.; cracked corn, 1.55 cwt.; bran, 1.20 cwt.; feed meal, 1.60 per cwt.

SUGAR — Prices are based on sacks of 100 lbs. Bbls. 10c, ½-bbls. 25c, boxes 50c, 50-lb. sacks 10c cwt. higher. Beet, 5.85; cane, 5.95; fruit sugar, 5.95; Ext. C, 5.45; Golden C, 5.35; "D," 5.25; Magnolia "A," 5.55; tablets, ½-bbl., 6.45; tablets, boxes, 6.70; cube, 6.20; powdered, 6.05; conf. A, 5.95.

MOLASSES AND SYRUPS—Wogan's maple syrup, 6-10, per case, 5.00; 12-5, per case, 5.40; 24-3, per case, 5.65; 36-2, per case, 5.90; Wogan's Cerro de Batterie, 6-10, per case, 3.75; 12-5, per case, 4.15; 24-3, per case, 4.40; 36-2, per case, 4.55; Wogan's Fancy Sorghum, 6-10, per case, 2.90; 12-5, per case, 3.10; 24-3, per case, 2.20; 36-2, per case, 2.45.

NEW YORK MARKETS. SHARES AND MONEY.

[BY THE ASSOCIATED PRESS—P.M.]

NEW YORK, June 8.—There was an abortive effort to stir up activity in the stock market in the first hours of today's session, which resulted in lifting a few stocks to a considerably higher level than yesterday's close. The movement flattened out completely, and subsequently settling of prices to a lower basis was due as much to inanition in the market as to any active pressure to sell. The opening advance had its incentive in the higher level for London prices, based on the belief in a more hopeful outlook for peace. Although the prospect for peace is attributed to the initiative of the American government, the interest manifested in the matter by the stock market is of the most languid character. The uplift in prices was purely sympathetic with London, and the actual transactions for foreign account here were insignificant in amount. The small selling attracted by the higher range of prices, however, invited some additional attempt to move the market upwards. The efforts centered on a handful of stocks, amongst the coalers and Southern railways, and including Amalgamated Copper. The operations in the Southern group were attributed to a newly-formed pool, or a revival of an old pool. Very favorable showing of gross earnings being made by the railroads in that region were made the basis of the movement. The large production of anthracite is a favorable factor for the coalers. The movements attracted no important following. Very favorable conditions in the growing crops were reported, but a sufficient period of uncertainty remains before the harvest to prompt a delay in forming definite conclusion on the outcome. The inertia of the United States Steel stocks was almost complete, influenced by the absence of any indications of revived activity in the iron markets. This proved a burden on sentiment towards the whole market. The slow fight which is being dragged out in the Equitable Life still exercises a repressive influence on the stock market, and causes a dread of possible unfavorable results of a far-reaching character in the investment demand for securities in the futures. The rise in call money rates was attributed to the re-distribution of funds on deposit, which are the proceeds of the Japanese loan subscription among various financial institutions, and the intimation was conveyed that these funds are likely to be left on deposit here for an indefinite period. Discount rates declined in London, and foreign banking houses were reported as placing loans in this market. Stock commission houses also have funds to lend, owing to the extreme dullness of the stock market. The hardening of the call-money rate was regarded as purely temporary. Only a remnant of the day's gains was preserved, and the average level of prices was insignificantly changed from last night. The peace rumors made the Japanese bonds strong. The bond market generally was dull and steady. Total sales, par value, $3,730,000. United States 3s registered advanced ¼ per cent. on call.

Closing Stocks—Actual Sales.

	Sales.	High-est.	Low-est.	Closing bid.
Adams Express	.....	.....	.....	266
Amalgamated Copper	24,200	80	79¾	79¾
Am. Car & Foundry	500	33⅝	33½	33½
*Am. C. & F. pfd	.....	.....	.....	97
American Cotton Oil	100	30¾	30¾	30¼
Am. Cotton Oil pfd	.....	.....	.....	92
American Express	.....	.....	.....	225
Am. Hide & L. pfd	.....	.....	.....	40⅝
American Ice	100	4⅝	4⅝	4⅝
American Ice pfd	.....	.....	.....	35
American Linseed Oil	.....	.....	.....	17¼
Am. Linseed Oil pfd	200	41½	40	40¼
American Locomotive	1,000	47¾	46⅝	46⅝
Am. Locomotive pfd	200	111	111	111
Am. Smelting & Ref.	6,400	110½	109½	109½
Am. S. & R. pfd	300	118	117¾	117¼
Am. Sugar Refining	100	133⅜	132⅝	133⅞
Am. Tobacco, pfd. cer.	800	97¾	97	97¼
Anaconda Mining Co.	.....	.....	.....	102½
Atchison	1,600	80¼	79¾	79½
Atchison pfd	200	102	102	101⅝
Atlantic Coast Line	4,400	154⅝	151⅝	152½
Baltimore & Ohio	2,900	108¼	107⅜	108
B. & O. pfd	200	97¼	97¼	97
Brooklyn Rapid Transit	5,900	63⅝	62⅜	62⅞
Canadian Pacific	2,100	148	147½	147½
Central of New Jersey	700	198	196	197¼
Chesapeake & Ohio	2,700	49½	49	49
Chicago & Alton	100	35	35	35
Chicago & Alton pfd	100	79⅜	79⅜	78
Chicago Great Western	2,100	18⅝	18⅛	18⅛
Chicago & N. W.	700	194	192	191½
Chicago, M. & St. Paul	5,700	173⅝	172½	172¾
Chicago Ter. & Trans.	.....	.....	.....	107
Chicago T. & T. pfd	1,000	30¼	30¼	30½
C., C., C. & St. Louis	.....	.....	.....	17½
Colorado Fuel & Iron	500	41½	41	40⅝
Colorado & Southern	600	26¾	26¼	26¼
Colo. & So. 1st pfd	200	57	57	56¾
Colo. & So. 2nd pfd	300	35⅜	35	34¾
Consolidated Gas	.....	.....	.....	185
Corn Products	1,300	9½	8⅞	9¼
Corn Products pfd	1,500	44	43	43½
Delaware & Hudson	.....	.....	.....	180½
Del. Lack. & Western	.....	.....	.....	375
Denver & Rio Grande	1,300	28	27½	27⅝
D. & R. G. pfd	200	87	87	87
Distillers' Securities	100	41⅜	41⅜	41½
Erie	7,200	40½	40	40¼
Erie 1st pfd	2,500	78½	78⅜	78⅜
Erie 2nd pfd	500	66⅝	66½	66¼
General Electric	.....	.....	.....	172½
Hocking Valley	.....	.....	.....	89
Illinois Central	1,300	159¼	158⅝	159
International Paper	200	19	18⅝	18¼
Int'l Paper pfd	.....	.....	.....	78¼
International Pump	.....	.....	.....	27
Int'l Pump pfd	.....	.....	.....	75
Iowa Central	.....	.....	.....	23¼
Iowa Central pfd	.....	.....	.....	47
Kansas City Southern	.....	.....	.....	24¼
K. C. Southern pfd	.....	.....	.....	55½
Louisville & Nashville	13,100	145⅝	144	144⅞
Manhattan L.	200	164½	164	164¼
Metropolitan Securities	400	78	77½	77¼
Metropolitan St. Ry.	2,800	119⅞	119	119⅜
Mexican Central	.....	.....	.....	19½
Minn. & St. Louis	.....	.....	.....	62
M., St. P. & S. Ste. M.	.....	.....	.....	115
Minn., St. Paul pfd	.....	.....	.....	155
Missouri Pacific	1,600	97	97	96¼
Missouri, Kan. & Texas	1,500	27⅞	27½	27⅝
M., K. & T. pfd	1,300	61⅝	61⅛	61¼
National Lead	700	44¼	43½	43¼
Nat'l Ry. of Mex. pfd	.....	.....	.....	34½
New York Central	1,000	140½	140	139
N. Y., Ontario & W.	3,000	51⅝	50⅝	51¼
Norfolk & Western	1,600	80¼	80	80
North American	100	98	98	97½
Pacific Mail	.....	.....	.....	37
Pennsylvania	.....	.....	.....	134¼
People's Gas	.....	.....	.....	100¾
P., C. C. & St. Louis	.....	.....	.....	75
Pressed Steel Car	.....	.....	.....	36
Pressed Steel Car pfd	.....	.....	.....	90¼
Pullman Palace Car	.....	.....	.....	232
Reading	300	95¼	94½	94⅝
Reading 1st pfd	900	91⅝	91½	91
Reading 2nd pfd	.....	.....	.....	88¼
Republic Steel	200	16⅝	16⅝	16⅞
Republic Steel pfd	200	71⅝	71½	71¼
Rock Island Co.	5,000	27¼	26⅞	26⅞
Rock Island Co. pfd	200	73½	72½	72¼
Rubber Goods	1,500	33⅝	33⅜	33⅝
Rubber Goods pfd	.....	.....	.....	100
St. L. & S. F. 2nd pfd	.....	.....	.....	64
St. Louis, S. W.	.....	.....	.....	20¼
St. Louis, S. W. pfd	100	60	60	59¼
Southern Pacific	2,600	62½	61⅝	61⅝
Southern Pacific pfd	200	119⅞	119⅝	119⅝
Southern Railway	7,700	31⅝	31¼	31¼
So. Railway pfd	.....	.....	.....	96⅛
Tenn Coal & Iron	1,000	75⅝	75	75
Texas & Pacific	3,000	32⅝	32½	32⅜
Toledo, St. L. & W.	100	37½	37¼	36½
T., St. L. & W. pfd	200	56½	56¼	56⅝
Union Pacific	26,200	122⅝	121⅝	122
Union Pacific pfd	100	97	97	96⅞
United States Express	.....	.....	.....	122
United States Leather	.....	.....	.....	11
U. S. Leather pfd	.....	.....	.....	107½
United States Realty	.....	.....	.....	87½
United States Rubber	.....	.....	.....	35⅜
U. S. Rubber pfd	.....	.....	.....	104½
United States Steel	17,300	26⅞	26⅜	26⅝
U. S. Steel pfd	15,800	93⅞	93⅜	93⅛
Va. Carolina Chemical	500	33½	33	32
Va. Carolina Chem. pfd	.....	.....	.....	107⅝
Wabash	100	18½	18½	18
Wabash pfd	.....	.....	.....	37⅝
Wells-Fargo Express	.....	.....	.....	240
Westinghouse Electric	.....	.....	.....	162
Western Union	400	93½	93¼	93
Wheeling & Lake Erie	.....	.....	.....	14½
Wisconsin Central	.....	.....	.....	22
Wisconsin Central pfd	.....	.....	.....	46
Northern Pacific	100	183¼	183¼	183¼

*Ex-dividend.

Bond List.

U. S. R. 2s reg.	104	Man. Con. G. 4s	101
U. S. R. 2s coup.	104¼	Mex. Cen. 4s	76¾
U. S. 3s reg.	104	Mex. C. 1st Inc.	20
U. S. 3s coup.	104	M. & St. L. 4s	*97¼
U. S. n. 4s reg.	132	M., K. & T. 4s	101¼
U. S. n. 4s coup.	132	M., K. & T. 2nds	86¼
U. S. old 4s reg.	104	Mex. Nat'l Ry. 4s	80
U. S. old 4s coup.	105	N. Y. C. G. 3½s	100⅝
Am. Tob. 4s, cer.	74¾	N. J. C. Gen. 5s	136¼
Am. Tob. 6s, cer.	115	N. P. 4s	105¼
Atchison, Gen. 4s	103	N. P. 3s	77
Atchison, Adj. 4s	96¼	N. & W. Con. 4s	102
Atlantic C. L. 4s	102¼	Oregon S. L. 4s	95¾
B. & O. 4s	104	Pa. Conv. 3½s	101¼
B. & O. 3½s	96	Reading Gen. 4s	102⅞
Cen. of Ga. 5s	113⅞	St. L. & I. M. 5s	116¼
C. of Ga. 1st Inc.	96	St. L. & S. F. 4s	90⅝
C. of Ga. 2nd Inc.	83¼	St. L. S. W. 4s	81
C. & O. 4½s	107⅝	Seaboard A. L. 4s	85½
C. & A. 3½s	80¼	So. Pacific 4s	92¾
C., B. & Q. n. 4s	102⅜	So. Railway 5s	120½
C., R. I. & P. 4s	80¼	T. & P. 1sts	121¼
C., R. I. & P. 5s	92	T. St. L. & W. 4s	83⅜
C., C., C. & St. L.	101¼	Union Pacific 4s	106¼
Chicago Ter. 4s	*97¼	U. P. Conv. 4s	122¼
Colo. Midlan 4s	75¼	U. S. Steel 2nd 5s	92⅞
Colo. & So. 4s	94¼	Wabash 1sts	117
Cuba 5s, certif.	106	Wabash Deb. B	73¼
D. & R. G. 4s	102	Western Md. 4s	87½
Distillers' Sec. 5s	78¾	W. & L. E. 4s	94
Erie prior lien 4s	102¼	Wis. Cen. 4s	94¾
Erie Gen. 4s	93⅝	Japan 6s, certif	98¾
Fort Worth 1sts	109	Japan 4½s, certif	95¼
Hock. Val. 4½s	111¼	Colo. Ind. 5s, A	69
Japan 6s, certif	100⅝	Colo. Ind. 5s, B	63½
L. & N. Un. 4s	104¼		

*Offered.

Boston Stocks and Bonds.

Money—		U. S. Steel	26¾
Call loans	2@3½	U. S. Steel pfd	93
Time loans	3½@4	West'house Com.	81
Bonds—		Mining—	
Atchison, Adj. 4s	96	Adventure	5¼
Atchison 4s	102	Allouez	22
Mex. Cen. 4s	74	Amalgamated	79¾
Railroads—		American Zinc	9
Atchison	79¾	Atlantic	13¼
Atchison pfd	101¾	Bingham	28¼
Boston & Albany	254½	C. & Hecla	625@630
Boston & Maine	173	Centennial	18¼
Boston Elevated	156	Copper Range	70
Fitchburg pfd	*143	Daly West	13½
Mexican Central	19½	Dominion Coal	71
N. Y. N. H. & H.	199	Franklin	8
Pere Marquette	**99	Granby	5¾
Union Pacific	121⅝	Isle Royale	19
Miscellaneous—		Mass. Mining	8
Am. Arge. Chem.	22	Michigan	12⅜
A. A. Chem. pfd.	88¼	Mohawk	50
Am. Pneu. Tube	4½	Mont. Coal & C.	3½
Am. Sugar	133¼	Old Dominion	23¼
Am. Sugar pfd	134½	Osceola	91
Am. Tel. & Tel.	140⅝	Parrot	**22½
Am. Woolen	22½	Quincy	98
Am. Woolen pfd	102	Shannon	7¼
Dom. I. & S.	19¾	Tamarack	*105
Ed. Elec. Illu.	**245	Trinity	7⅝
Gen. Electric	173	United Copper	**25½
Mass. Electric	16	U. S. Mining	23¼
Mass. Elec. pfd	58½	U. S. Oil	10¼
Mass. Gas	43¾	Utah	44½
United Fruit	106	Victoria	3½
U. Shoe. Mach.	85	Winona	9¼
U. Shoe M. pfd	31⅝	Wolverine	108

*Bid. **Asked.

New York Money Markets.

NEW YORK, June 8.—Close: Money on call, steady, 2½@3 per cent.; closing bid, 2¾; offered 3 per cent. Time loans firm, 60 days, 3 per cent.; 90 days, 3¼ per cent.; six months, 3½@3¾ per cent. Prime mercantile paper, 3¾@4 per cent. Sterling exchange, steady, with actual business in bankers' bills at 4.87@4.87 1-20 for demand at 4.85 1-10@4.85 2-20 for 60-day bills; posted rates, 4.86 and 4.88; commercial bills, 4.84¾@4.84⅞; bar silver, 58⅜; Mexican dollars, 45½. Government bonds, firm; railroad bonds, steady.

New York Copper Market.

NEW YORK, June 8.—[Exclusive Dispatch.] Coppers were fairly active and irregular. Greene Consolidated opened firm, with sales at 24½; but later there was a decline to 23⅞ on exchange of 2000; 600 United sold at 24½@24¾; later, the price dropped to 24¼. Greene Gold sold to the extent of 3000 shares, at 5⅛@5; 100 Granby at 5⅜; 1500 Guanajuato at 5@4⅞ and 200 Arizona at 29¾@30.

Treasury Statement.

WASHINGTON, June 8.—Today's statement of the treasury shows: Available cash balance, $133,167,732; gold, $70,791,020.

London Silver.

LONDON, June 8.—Consols, 90⅝.

GENERAL EASTERN MARKETS.

GRAIN AND PRODUCE.

[BY THE ASSOCIATED PRESS—A.M.]

CHICAGO, June 8.—The wheat market opened weak, July being off ⅝c to ½c, at 85⅝@85¾. Weather throughout the United States was favorable for the rapid development of the crop, and there was a sharp break in wheat prices at Minneapolis, following heavy profit-taking by a leading bull. A report by a Minneapolis crop journal, claiming that the spring wheat crop is in excellent condition, was an added encouragement to the bears. Reports also from the Southwest were generally optimistic as to crops. Pit traders and commission houses sold freely, and caused increased weakness. Under the general selling, July declined to 84⅝. Suddenly sentiment changed, the market turning extremely strong. The cause for the transformation was a decline of 17 points in the condition of the winter wheat in Kentucky, as shown by the State report. According to State statistics, the condition on June 1 was 75, compared with 92, May 1. Deterioration by rust, was given as the cause. Spurred on by this report, shorts became active bidders for wheat. At the same time, offerings were less free, and there was a firmer tone at Minneapolis. July rapidly advanced to 86¼@86⅜, where it closed strong, ⅛c to ¼c higher. The corn market was strong practically the entire day. July closed 1⅛c up, at 51⅞. Oats were firm. July closed ⅛c to ¼c higher, at 31¼. Profit-taking in lard had a weakening effect on the entire provision list. A decline of 5c in the price of live hogs was a factor. At the close, September pork was off 5c to 7½c; lard was down 5c, and ribs were unchanged.

The leading futures closed as follows:

	Closing.
Wheat, No. 2—	
July	86¼@86⅜
September	81½@81⅝
December	81⅝@81¾
Corn, No. 2—	
July (old)	52½
July (new)	51⅞
September (old)	50⅝@50¾
September (new)	50¼
December (new)	47¼
Oats, No. 2—	
July	31¼
September	28⅝@29

Cash quotations were as follows: Flour was easy: No. 2 spring wheat, 1.07@1.09; No. 3, 1.00@1.06; No. 2 red, 99@1.00¼; No. 2 corn, 53¾; No. 2 yellow, 54¼; No. 2 oats 31; No. 2 white, 32¼@...; No. 3 white, 31¼@32½; No. 2 rye, 79; good feeding barley, 38@43; fair to choice malting, 46@49; No. 1 flax seed, 1.29; No. 1 northwestern, 1.45; prime timothy seed, 2.85; mess pork, per bbl., 12.55@12.60; lard, per 100 lbs., 7.20@7.22½; short ribs, sides (loose,) 7.35@7.45; short clear sides (boxed,) 7.25@7.50; whisky, basis of high wines, 1.26; clover, contract grade, 11.75@12.25.

Grain Movements.

Articles—	Receipts.	Shipments.
Flour, barrels	24,000	11,500
Wheat, bushels	8,000	18,000
Corn, "	245,000	469,300
Oats, "	246,000	150,300
Barley, "	65,000	7,800

Dairy Markets.

CHICAGO, June 8.—On the Produce Exchange today the butter market was easy; creamery, 16@20; dairy, 16½@18; eggs, steady at mark, 14; cheese, weak, 10@10¼.

New York Metal Markets.

NEW YORK, June 8.—Spot tin was unchanged in London, at £136 6s 6d, while futures were 2s 6d higher, at £135 5s. The local market was quiet and a little lower on the average, spot closing at 27.50@30.10. Copper was firmer abroad, advancing about 6s 3d and closing at £65 17s 6d for spot and futures. Locally, the market remains unchanged, though a fair demand is reported, and the market is considered a little better in tone. Lake and electrolytic are quoted at 15.00 and casting at 14.75. Lead was unchanged at £12 18s 9d in London, and at 4.50@4.60 in the local market. Spelter was a shade higher in London, closing at £23 15s, but remained quiet in the New York market at 5.30. In iron, locally, there are reports of business a shade under former quotations for No. 2 foundry, southern, but the general situation is without quotable change.

California Dried Fruits.

NEW YORK, June 8.—The market for evaporated apples remains quiet, some business in prime fruit for October and November delivery at 6½ is reported, but demand on the whole is light, and the general market no better than steady. Common to good are quoted at 4¼@4¾; prime, 5½; choice, 6@6½; and fancy, 7. Prunes are unchanged on spot, with some demand for the larger sizes. Quotations range from 2¾@6. Apricots show no fresh feature. Choice are quoted at 10@10½; extra choice at 11, and fancy at 12@15. Peaches remain quiet, with choice quoted at 10@10½; extra choice, 10½@10¾; and fancy, 11½@12. Raisins are quiet on spot, but stocks are light and higher. Loose muscatels are quoted at 6¼; seeded raisins, 5¼@6¾; London layers, 1.00@1.15.

Chicago Live Stock Market.

CHICAGO, June 8.—Cattle—Receipts, 8000; steady; good to prime steers, 5.40@6.25; poor to medium, 4.00@5.30; stockers and feeders, 2.75@4.90; cows, 2.50@4.75; heifers, 2.40@5.00; canners, 1.50@2.80; bulls, 2.40@4.50; calves, 3.00@6.50. Hogs—Receipts, 28,000; tomorrow, 20,000; 5c lower; mixed and butchers, 5.20@5.40; good to choice heavy, 5.30@5.37½; rough heavy, 4.00@5.20; light, 5.25@5.37½; bulk of sales, 5.35@5.35. Sheep—Receipts, 1400; sheep and lambs, strong to 10c higher; good to choice wethers, shorn, 4.50@5.25; fair to choice mixed, shorn, 3.50@4.40; western sheep, shorn, 4.00@5.10; native lambs, shorn, 4.50@6.50; western lambs, shorn, 5.00@7.00.

Chicago Closing Figures.

CHICAGO, June 8.—Close: Wheat—June, 98; July, 86¼@86⅜; September, 81½@81⅝; December, 81⅝@81½. Corn—July, 51⅞; old, 52½; September, 50¼; old, 50⅝@50¾; December, 47¼; old, 48¼; May, 47¼. Oats—June, 31; July 31¼; September, 28⅝@29; December, 29⅝; May, 31¼. Rye—July, 66. Flax—Cash, Northwestern, 1.45. Timothy—June, 2.85. Barley—Cash, 42@50. Clover—June, 11.75@12.25.

New York General Markets.

NEW YORK, June 8.—Wheat—Spot, firm; options closed ⅛c to ⅝c net higher; July closed, 91¼; September, 85¾; December, 85⅝. Hops and petroleum, quiet. Wool, steady; hides, dull. Coffee—Spot Rio, steady; No. 7 invoice, 7¾; mild, quiet; Cordova, 10@13. Sugar—Raw, steady; fair refining, 3¾; centrifugal, 96 test, 4⅜; molasses sugar, 3½; refined, steady.

New York Coffee Futures.

NEW YORK, June 8.—The market for coffee futures opened steady at an advance of 5 to 10 points, and closed steady, with June 5 points higher; August 5 points lower, and other months net unchanged. Total sales were reported of 71,000 bags, including, July, 6.25@6.35; September, 6.40@6.50; December, 6.70@6.80; February, 6.90; March, 6.90@6.95.

New York Sugar Markets.

NEW YORK, June 8.—Sugar—Raw, steady; fair refining, 3¾; centrifugal, 96 test, 4⅜; molasses sugar, 3½; refined, steady; crushed, 6.55; powdered, 5.95; granulated, 5.85. Coffee, quiet; No. 7 Rio, 7¾.

St. Louis Wool Market.

ST. LOUIS, June 8.—Wool, steady; medium grades combing and clothing, 26@31½; light fine, 24½@25; heavy fine, 20@22½; tub washing, 32@42½.

St. Louis Wool Market.

ST. LOUIS, June 8.—Wool, steady; Territory and Western mediums, 28@30½; fine medium, 24@26; fine, 21@23.

Portland Wheat Market.

PORTLAND (Or.) June 8.—Wheat, export—Club, 84@85; bluestem, 90@91; milling, valley, 85@87.

Liverpool Grain.

LIVERPOOL, June 8.—Close: Wheat—July, 6s 9⅝d; September, 6s 7⅜d; December, 6s 6¾d.

Tacoma Wheat Market.

TACOMA, June 8.—Wheat—Milling, blue stem, 89@90; club, 82. No export market.

Oil Transactions.

OIL CITY (Pa.) June 8.—Credit balances, 1.27; certificates, no bid.

SAN FRANCISCO MARKETS. GRAIN, FRUIT AND PRODUCE.

[BY DIRECT WIRE TO THE TIMES.]

SAN FRANCISCO, June 8.—[Exclusive Dispatch.] Aside from cherries, which continued in moderate receipt, arrivals of tree fruits were liberal, but included only a small percentage of really fancy stock. Low-grade peaches, pears, plums, apricots and apples were in oversupply, and dragged at uneven rates, the day closing with heavy surplus. A straight carload of apricots in tare boxes arrived from Sultana, and were offered at from 1.00@1.25 a box, but found slow sale. Cantaloupes and watermelons were cheaper because of free supplies and indifferent demand. Yuma figs sold quickly at 1.25 a box. The general market for berries was easy under heavy arrivals. Currants met with improved demand, and firmer prices prevailed. Citrus fruits were without feature, the general market being of quiet appearance, but the undertone holding steady under satisfactory trade and relatively moderate supplies. There was not much life to the demand for potatoes, and despite lighter receipts the general market displayed easier tone. Canners took some peas at inside rates, and prevented the market from total demoralization. Tomatoes were in good request at maintained figures. A carload of Mississippi stock arrived, and was sold at from 1.75@2.00 a crate. Summer squash and cucumbers in small boxes were weak. Asparagus held steady at quoted rates, and supplies of fancy corn were well cared for.

FRUIT, GRAIN AND PRODUCE.

[BY THE ASSOCIATED PRESS—P.M.]

SAN FRANCISCO, June 8.—Flour—Family extras, 4.85@5.05; bakers' extras, 4.75@5.00.

Wheat—Shipping, 1.50@1.55; milling, 1.55@1.66¼.

Barley—Feed, 1.08¾@1.12½; brewing, nominal; chevalier, nominal.

Oats—Red, 1.70; white, 1.80; black, 1.55.

Millstuffs—Middlings, 25.00@28.00; mixed feed, 23.00@24.00; rolled barley, 24.00@25.00.

Hay—Wheat, 10.00@14.50; wheat and oat, 9.00@13.50; oat, wild, 6.00@9.00; oat, tame, 8.00@12.00; barley, 7.00@10.00; alfalfa, 7.00@10.50; clover, 7.00@10.00; straw, 30@50.

Receipts—Flour, 29,735; wheat, 106; barley, 6253; oats, 642; beans, 1069; corn, 4800; potatoes, 5027; onions, 958; bran, 3614; middlings, 2734; hay, 388; straw, 18; hops, 116; hides, 1001; wine, 114,850.

Fruits—Fancy apples, 1.25; common, 75.

Berries—Strawberries, 3.00@10.00; blackberries, 2.00@7.00; raspberries, 4.00@8.00.

Pears—Common, 40; fancy, 1.00.

Peaches—Common, 50; fancy, 75.

Plums—Common, 30; fancy, 60.

Oranges—Navels, 1.00@2.50; Valencia, 2.00@2.50; Mexican limes, 4.00@4.50.

Lemons—Common California, 75; fancy, 2.50.

Melons—Fancy cantaloupes, 2.00; common, 1.75.

Tropical Fruits—Bananas, 75@2.50; pineapples, 2.00@3.00.

Beans—Pink, 3.25@3.70; lima, 5.80@5.90; small white, 3.20@3.50; large white, 2.50@2.90.

Potatoes—Early Rose, 75@1.30; Oregon Burbanks, 1.30@1.50.

Onions—Fancy, 1.00; common, 60.

Various—Green peas, 1.00@1.50; string beans, 3@4½; eggplant, 10@15; green peppers, 15@25; tomatoes, 1.50@3.00; summer squash, 40@50; asparagus, 4@6½; rhubarb, 50@75; garlic, 4@5; cucumbers, 1.00@1.25.

Butter—Fancy creamery, 21; seconds, 18; fancy dairy, 18; seconds, 17.

Cheese—Eastern, 17@18; Young America, 10½@11.

Eggs—Ranch, 20@23; store, 17@18.

Poultry—Live turkeys, 19@20; roosters, old, 4.50@5.00; roosters, young, 7.00@7.50; broilers, small, 1.75@2.50; broilers, large, 2.00@3.50; fryers, 5.50@6.00; hens, 4.50@6.00; ducks, old, 5.00@5.50; ducks, young, 5.00@6.50; geese, 1.50@2.00; goslings, 1.50@1.75; pigeons, old, 1.25@1.50; pigeons, young, 1.50@1.75.

San Francisco Mining Stocks.

SAN FRANCISCO, June 8.—The official closing quotations for mining stocks today were as follows:

Andes	23	Mexican	105
Belcher	13	Occidental Con	94
Best & Belcher	120	Ophir	637½
Bullion	23	Overman	8
Caledonia	45	Potosi	13
Challenge Con	21	Savage	40
Chollar	19	Scorpion	12
Confidence	40	Seg Belcher	7
Con. Cal. & Va.	155	Sierra Nevada	34
Con. Imperial	1	Silver Hill	93
Crown Point	14	Union Con	49
Exchequer	45	Utah Con	11
Gould & Curry	21	Yellow Jacket	13
Hale & Norcross	110	Ophir & B	*11
Justice	7	Ophir & B	**12

*Bid. **Asked.

Tonopah and Bullfrog ...

SAN FRANCISCO, June 8.—[Exclusive Dispatch.] Bullfrog Mining Co. ...; Bullfrog, 9; Cash Boy, 14; Diamond ...; Golden Anchor, 77; Jim Butler, ...; 70; MacNamara, 48; Montana ...; North Star, 49; Original Bullfrog ...; storm, 37; Tonopah Midway, ...; Belmont, 1.05; Tonopah Home, 4.

San Francisco Dairy ...

SAN FRANCISCO, June 8.—... creamery, 18@21; dairies, 17@... ranch, 20@23; store, 17@18; ... Young America, 10½@11; Eastern ...

Callboard Sales.

SAN FRANCISCO, June 8.—Wheat ... December, 1.35½@1.35⅝. Barley, ... cember, 68⅞. Corn—Large yellow, ... Bran, 21.50@22.00.

Drafts and Silver.

SAN FRANCISCO, June 8.—Silver ... Mexican dollars, nominal; drafts ... drafts, telegraph, 7½.

California Oil Exchange.

SAN FRANCISCO, June 8.—... sion: 2000 shares Associated, 48; 20 ... 300 Occidental, 4.

Banks.

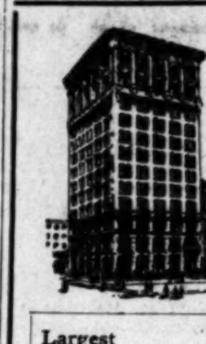

Largest Safety Deposit Vaults in the City.

Absolutely Fire and Burglar Proof.

Boxes $2 per year and upwards.

The Oldest Savings Bank in Southern California.

Southern California Savings Bank

S. E. Corner 4th and Spring Sts. Braly Bldg.

COMPARATIVE STATEMENT—Showing the phenomenal growth of this ... tion in number of depositors and amount of deposits.

DEPOSITS

January 1, 1901 .... $1,7...
January 1, 1902 .... $2,383,...
January 1, 1903 .... $3,120,...
January 1, 1904 .... $4,104,6...
January 1, 1905 .... $5,438,9...
April 1, 1905 (90 days) .... $5,984,07...
June 1, 1905 (60 days) .... $6,571,782...

ACCOUNTS

January 1, 1901 ....
January 1, 1902 ....
January 1, 1903 ....
January 1, 1904 .... 18,...
January 1, 1905 .... 23,...
June 1, 1905 .... 26,9...

4 Per Cent. on Term Deposits. 3 Per Cent. on Ordinary Saving Dep...

German American Savings Ba...

Corner First and Main Streets

Comparative Statement

OF RESOURCES

Showing its usual steady growth.

Jan. 6th, 1905 .... $4,752,309...
Feb. 6th, 1905 .... 4,788,587...
Mar. 6th, 1905 .... 4,955,628...
Apr. 6th, 1905 .... 5,078,514...
May 6th, 1905 .... 5,198,388...
June 6th, 1905 .... 5,252,702...

The regular Semi-Annual Dividend to Depositors (Dec. 1st.) will be ready for payment on and after June 26th.

Money Loaned on Approved Real Est...

4%

INTEREST PAID ON DEPOSITS

STRENGTH OF CHARACT...

Is indicated by ability to save. Have you strength of character? Open an account with this bank at once ... your strength of character, and acquire financial ... well.

HOME SAVINGS BA...

"The Bank That Pays 4 Per Cent."

152 N. SPRING ST. CORNER O...

EQUITABLE SAVINGS BA...

4% SAVINGS DEPOSITS

FIRST AND BROADWAY. DIRECTORS—W. J. WASHBURN, ... ARCHIBALD DOUGLASS and W. J. DORAN, Vice-presidents; ... SON, Cashier; HON. FRANK P. FLINT, CHAS. S. BRADFORD, ... BITTINGER, J. O. KOEPFLI, WILLIS H. BOOTH.

4% INTEREST PAID ON SAVINGS DEPOSITS CONSOLIDATED BANK 124 SOUTH BROADWAY CHAMBER OF COMMERCE BLDG. ...

Earning Money

Funds deposited with ... Trust Company draw ... per cent. interest and ... subject to withdrawal on ... days' demand.

Merchants Trust Company

Capital $250,000

209 S. Broadway

In Our Own Building

We Wait Till Pay D...

You clip a ... from Editorial ... We deliver the ... free without ... payment ... B. Chase, ... Schumann, ...

Arion, etc. Bartlett Music Co. ...

233-235 S. Broadway. Opp. City ...

PIANOS

J. B. Brown Music Co. ...

SHIPPING.

PORT SAN PEDRO, LOS ANGELES.

ARRIVED—THURSDAY, JUNE 8.

Steamer Nome City, Capt. Levison, from Portland, via San Francisco.

Steamer Brooklyn, Capt. Carlson, from Mendocino.

Schooner Oliver J. Olsen, Capt. Olsen, eight days from Aberdeen.

Schooner Meteor, Capt. Hasner, eleven days from Port Hadlock.

Schooner Prosper, Capt. Trainor, eleven days from Gray's Harbor.

SAILED—THURSDAY, JUNE 8.

Steamer Eureka, Capt. Hall, for San Francisco.

Steamer Brooklyn, Capt. Carlson, for Port Los Angeles.

Steamer Nome City, Capt. Levison, for San Francisco.

LIST OF VESSELS IN PORT.

THURSDAY, JUNE 8.

Steamer Nome City, Salt Lake wharf.
Steamer Pasadena, Salt Lake wharf.
Bark Haydn Brown, Southwestern wharf.
Barkentine Encore, Southern Cal. wharf.
Schooner Brothers, Ballast wharf.
Schooner Cabrillo, Banning wharf.
Schooner King Cyrus, Con. L. Co. wharf.
Schooner Alvena, Con. Lumber Co. wharf.
Schooner Ariel, Consolidated wharf.
Schooner Melrose, Consolidated wharf.
Schooner Alpha, Southern Pacific wharf.
Schooner Endeavor, Southern Pacific wharf.
Schooner James Rolph, San Pedro L. Co. wharf.
Schooner Ruth E. Godfrey, San Pedro L. Co. wharf.
Schooner A. F. Coats, Consolidated wharf.
Schooner Columbia, Consolidated wharf.
Schooner J. M. Wetherwax, Crescent wharf.
Schooner Nokomis, Southern Pacific wharf.
Schooner Spokane, Southern Pacific wharf.
Schooner Henolpu, Southern Pacific wharf.
Schooner Oliver J. Olsen, Crescent wharf.
Schooner Prosper, Crescent wharf.
Schooner Meteor, San Pedro L. Co. wharf.

TO LEAVE—FRIDAY, JUNE 9.

Steamer Coos Bay, Capt. Nicholson, for San Francisco and way ports.

Steamer Pasadena, Capt. Frederickson, for Eureka, via San Francisco.

Schooner King Cyrus, Capt. Johnson, for Gray's Harbor, in ballast.

Schooner Endeavor, Capt. McAllep, for Port-[illegible], in ballast.

WEDNESDAY, June 14—Steamer Bonita, Capt. Preble, for San Francisco and way ports.

DUE AT THIS PORT.

Steamer Chehalis, from Gray's Harbor, via San Francisco.
Steamer Roanoke, from Portland, via San Francisco.
Steamer Newburg, from Gray's Harbor, via San Francisco.
Steamer Redondo, from Portland, via San Francisco.
Barkentine Robert Sudden, from Aberdeen.
Barkentine Mary Winkelman, from Tacoma.
Schooner Alert, from Bellingham.
Schooner Robert Searles, from Everett.
Schooner Defender, from Aberdeen.
Schooner Admiral, from Everett.
Schooner G. M. Watson, from Bellingham.
Schooner Irene, from Astoria.
Schooner Vega, from Bellingham.
Schooner Mahukona, from Olympia.
Schooner E. K. Wood, from Bellingham.
Schooner Polaris, from Everett.
Schooner Ruby, from Bandon.
Schooner Carrier Dove, from Everett.
Schooner Taurus, from Port Gamble.

COMING FROM FOREIGN PORTS.

British bark Glenericht, out 60 days from Newbury.

British bark Kilmeny, Capt. Jones, from Antwerp, out 25 days.

British bark Pass Killiecranke, Capt. Vint, Antwerp, loading cargo of cement.

The passenger steamer Cabrillo makes daily trips to Santa Catalina Island and return.

MOVEMENT OF "MOSQUITO" FLEET.

ARRIVED—THURSDAY, JUNE 8.

Launch J. C. Elliott, Capt. Peterson, from Long Beach with passengers.

Launch Nellie, Capt. Napier, from Long Beach with passengers.

Launch Fashion, from Long Beach.

Launch Victoria, Capt. Falconi, from Newport, with 300 pounds barracuda.

Launch Columbia, Capt. Mascolo, from Catalina Island with 800 pounds barracuda.

Launch Borcich, Capt. Borcich, from Catalina Island, with 600 pounds barracuda.

SAILED.

Launches Fashion, Borcich and J. C. Elliott, for Long Beach with passengers.

Launch Borcich, for Newport.

Launches Columbia and Vittoria, for Catalina Island.

Several launches for fishing banks, and returned with fish for local wholesalers.

TIDE TABLE FOR SAN PEDRO.

		High.	Low.
[illegible]	June 9	0:55 a.m.	7:50 a.m.
		2:10 p.m.	6:57 p.m.
	10	2:24 a.m.	8:45 a.m.
		4:03 p.m.	10:20 p.m.
	11	3:50 a.m.	9:49 a.m.
		4:53 p.m.	11:24 p.m.
	12	5:21 a.m.	10:48 a.m.
		5:28 p.m.	
	13	6:21 a.m.	0:19 a.m.
		6:22 p.m.	11:40 a.m.
	14	7:00 a.m.	1:12 a.m.
		7:04 p.m.	12:28 p.m.
	15	8:24 a.m.	1:59 a.m.
		7:46 p.m.	1:14 p.m.

PORT ITEMS.

WEATHER: Clear at 5 p.m.; wind southwest, velocity 14 miles.

The demand for lumber vessels continues strong, and even at the present high rate it is hard to secure vessels. The Dollar Steamship Company has canceled the Nome charter of the steamer Robert Dollar, and she will be kept in the San Pedro lumber trade.

E. J. Dunham, master of the steamer [illegible], has been censured by Capts. Bulger and [illegible], United States inspectors of boilers and hulls, for crossing the bows of the steamer [illegible] at a distance which threatened the safety of both vessels on April 29 last. The inspectors say that they found that he passed the other vessel closer than was prudent. Capt. [illegible] is also blamed, as he had the whole [illegible] on his port bow.

Frank M. Berg has replaced Peter [illegible] as master of the schooner Monterey. [illegible] Williams has been succeeded as master of the schooner Adeline by Thomas H. [illegible]. L. Meyer has been enrolled as master of the schooner Commerce, and Andrew [illegible] of the steamer Celia.

REAL ESTATE RECORD.

RECENT TRANSFERS.

THURSDAY, June 8, 1905.

LOS ANGELES CITY.

[Illegible] Trust and Realty Company to J. A. [illegible], lot 10, block D, Salt Lake depot tract, $10; to Rudolph Lehman, lot 15, Ford [illegible].

[Illegible] Johnson to the McCarthy Company, [illegible] block C, Eagle tract, $10.

[Illegible] Company to Robert B Gibb, [illegible] the McCarthy Company's South [illegible] East Forty-ninth Street tract, $10.

[Illegible] Manuel to Thomas Haverty, lots 2 [illegible] H Bush portion of Bush & Crawford subdivision, $10.

[Illegible] Lucy H Clark to Charles M Stimson, [illegible] division A of lot 4, block 29, H [illegible] 4 and 5, block 12, lots 8, 9, 12 and [illegible] Angeleno Heights tract, lots 7, [illegible] block H, lots 9 and 10, block [illegible] Heights tract, $10.

[Illegible] George W Haynes to Nana Barlow, lots 26, 27 and 28, Wiesendanger [illegible].

[Illegible] Emma P D Kocher and John C [illegible] to Laura H Pennington, lot 21, Rindge [illegible].

[Illegible] and Mary V Ice to James I Clem-[illegible], 1, 2 and 3, block A, and alley in [illegible] tract, $10.

[Illegible] and Susan E Hackett to L J and [illegible] Legrand, lots 4 and 5, block F, Na-[illegible] tract, $4500.

[Illegible] and Madeleine R Poindexter to L L [illegible], lot 4, Loomis subdivision of lot 4, [illegible] Schoolhouse tract, $10.

[Illegible] Edith D Newerf to R W Poindexter, [illegible].

[Illegible] and Mary Hendrick Stephens, [illegible] Jane H Rannells to C Marie McLeod, [illegible] Lakeside tract, $10.

[Illegible] C and Josefa B Antunez to Anna T [illegible] E Gillon, part lot 29, block K, [illegible].

[Illegible] and Hannah Isabella Feeney [illegible] Escallier, part same, $10.

[Illegible] Durkee Gillon and Charles E Gil-[illegible] Leon Escallier, part lot 20, block K, [illegible].

[Illegible] Eleanor Ann Thorn to Edward [illegible] Kelly, part lots 8 and 9, Aldrich & [illegible] subdivision, $10.

[Illegible] Co. to Crown City Investment [illegible] lot 22, Park Place, $10.

[Illegible] Muller to I I and Alice Dehail, [illegible] subdivision of Murat Garden tract, [illegible] land between northwest line of lot [illegible] of property conveyed to [illegible] E Bowman, $10.

[Illegible] Insurance and Trust Company to [illegible] Woodard, lot 6, Green's Central avenue [illegible], $10.

[Illegible] and Leona Weston to Mary A Ward-[illegible] block D, Ela Hills tract, $10.

[Illegible] to Corinne E and James Thorn-[illegible] lots 28 and 29, block 29, Angeleno [illegible].

[Illegible] to Jacob Joseph, part lot 1, [illegible] Bellevue Terrace tract, part lot 11, [illegible] Bellevue Terrace tract, part lot 12, [illegible] Bellevue Terrace tract, lots 22 and [illegible] Greenwell tract, $10.

[Illegible] Weston to Walter Partington, lots [illegible] Weston tract No 2, $10.

[Illegible] Lillian Brock Nicklin to Mamie [illegible] F J Ganahl's resubdivision, [illegible].

[Illegible] and Camilla Savage to James R [illegible] lots 138 and 139, South Park Avenue [illegible] tract No 2, $10.

[Illegible] and C E Groat to Charles E [illegible] Euclid Heights tract, $10.

[Illegible] Insurance and Trust Company to [illegible] lot 18, block A, Gillig tract, [illegible].

[Illegible] Insurance and Trust Company to [illegible] lot 53, Bowen & Chamberlain's [illegible] Figueroa Street tract No 2, [illegible].

[Illegible] to Margaret Henry, lot 16, block [illegible] Ganahl tract, $10.

[Illegible] to Charles F Johnson, lot [illegible] tract, $10.

[Illegible] and Allie Smith to W J Bryant [illegible], lots 13 and 19, block G, [illegible].

Eliza Wilson to Mary C Young, lot 10, block 20, O S.

Francis A and Georgie DeFries Sanborn to Anna McFarlane, lot 11, block K, Manzanita Heights tract, $10.

Ralph Rogers Company to Pietro Borgogno, lots 4, 5 and 6, block 6, Koller tract, lot 1, block 1, and lot 6, block 5, Oak Hill Park tract, $2500.

Quintin J and Lida T Rowley to George W Van Alstyne, lot 5, block 1, Carnation Villa tract, $10.

John L Bowdoin to James G Warren, lot 2, Hancock Street tract, $100.

Mrs S A Mutch to Edward E Sloan, lot 13, block 8, George Dalton, Sr, tract, $10.

S P and Pauline L Layne to Martha Bayliss, lot 11, block 3, Brooklyn Heights Ganahl tract, $10.

M L Wicks to Annie M C Holgate, lot 13, North Edendale tract, $10.

W A and Charles S Hall to Arthur D Houghton, lot 169, Boettcher tract, $10.

Walter B and A Thompson to Harrie Harper, lot 65, La Mesa tract, $10.

D R and E E Stirling to W D Friend, lot 10, block W, Dayton Heights tract, $10.

I H and Lillie M Preston to David Smart, part lot 43, Hunter Highland View tract, $110.

A S O'Donnel to Nettie E Goehring, part lot 3, block 20, O S, $10.

Adelaide Salgado to San Pedro, Los Angeles and Salt Lake R R Co, part Ro San Antonio and part lots 3 and 4, block H, H S, $10.

Union Trust and Realty Company to Alma W Hultin, lots 167 and 168, Strong & Dickinson's Figueroa Street tract, $865.

Laura A and E B Kenyon to Arcadia L Marlow, lot 15, block B, Sunset tract, $10.

Joseph and Mary L Collier to Anna C Gregory, lots 7 and 8, block E, Glassell's subdivision lot 3, etc., block 29, Hancock's Survey, $900.

Colonial Mortgage and Trust Company to E W Pratt and Lucy E Pratt, part lot 4, block 4, Vignes tract, $10.

Frances S Fithian to Mira Hershey, lots 10, 11, 12, 13, 14 and 15, block 14, Sycamore Grove tract, $900.

Edward M and Amy E Harris to F M and M A Cummings, lot 8, Dr Converse tract, $10.

Hermene and Charles Gansert to Wiley J Chadwick, lot 58, Alexandre Weill tract, $10.

A K and Edith M Small and Gurine Carter to Alice C Williamson, lots 190 and 191, Wiesendanger's South End tract, $10.

Mrs P B Quarles to Frank A Kelly and Jacob P Brockmeier, lots 6 and 7, Old Clapp Orchard tract, $2500.

David Weisenberg, Adolf and Rosa Stahl to San Pedro, Los Angeles and Salt Lake Railroad Company, tract beginning in south patent boundary line of City of Los Angeles at intersection of east line of McLean road, $10.

C E and Ethel E Greenamyer to D E Killin, lots 9, 10 and 18, block 34, C V Hall tract, $10.

Emil F and Anna C Flocken to John Franklin Bourne, lot 2, block 26, same, $10.

Charles A and Sophia Smith to Almira Hardy, lots 1 and 2, Teresa tract, $10.

Samuel N and Mary A L Bannister and E A Hoffman to Cora Emmerson White, part lot 2, block 26, Park tract; part lot 1, Byram's subdivision, $1000.

Myra H Strawn to William C Harris, lot 13, Strong & Dickinson's Jefferson Street tract, $10.

William C and Dolla E Harris to Clara L Doane, same, $10.

Mrs M L Cary to William G Buffinger, part lots 6 and 8, block 4, Country Club tract, $10.

William O and Eva Dell Welch to Oliver A and Annie L Brison, lot B, Bosbyshell's subdivision, $10.

Elizabeth C Dewey to H Olson, lot 12, Outhwaite's subdivision, $200.

Foneta Chase to A A Lawyer, lot 20, block C, Pomeroy & Stimson subdivision, $275.

John W and Nellie M Sowles to Continental Building and Loan Association of San Francisco, part lot 106, J and E Packard's Vineyard tract, $10.

Francis M and Lottie H Townsend to Glen M Smith, lot 8, Mitchell tract, $10.

Herbert Peery to Isabelle Mattern, lot 12, block 15, Urmston tract, $10.

John Carroll to Daniel T Handy, lot 8, block 4, Childs Heights, $10.

Ann Ellen and A A Adams to Catherine Genevieve Grover, lot 3, block 2, Williamson tract, $10.

W B and Marie S Judson to George A Getchell, lot 114, Hafen tract, $10.

Chas B Hopper and Harry M Jack to Etta M Jones, lot 90, Hopper ½ Sons' Western Avenue tract, $10.

Merchants' Trust Co, trustee, to Margaret Nelson, lot 14, block B, The McCarthy Company's Moneta Avenue and Figueroa Street tract, $360.

Daniel T and Emma A Handy to William Chapman, lot 23, block 9, lots 6, 7, 8 and 13, block 10, Childs Heights tract; part lots 2 and 3, block A, Manzanita Heights tract, $10.

L J and Maud Lathrop Beynon to George A Hart, lot 8, Olive Heights tract, $10.

B F and Clara H Jeans to L H Jones, lots 19 and 21, block 8, Highland tract addition No 1, $1050.

R A Skeel to R A Fowler, lots 1 and 2, Greenwell tract, $22,500.

Sydney P and Mary P Tresslar to Flora H Foss, lot 21, Hollenbeck Park Home tract, $10.

Jessie M and James M Pryee to Charles H Newcombe, lot 24, and part lot 23, block B, Alderson & Sons West Jefferson Street tract, $10.

PASADENA.

Fritz Kloke to Mary Livingston, lots 66 and 67, Lyman's subdivision, $10.

Butler and Marie E Tallmadge to Thomas Earley, lot 24, block 5, A Ninde's subdivision, $10.

Thomas and S J Earley to Butler and Marie E Tallmadge, lots 6, 7, 22, 23, 25, 26, 27, 28, 13, and part lot 5, Lincoln Avenue Terrace tract, $10.

Alfred and Jane A Merritt to U D Wheaton, part lot 10, subdivision of lot 1, block D, San Pasqual, $700.

Thomas Boysey Walker and Emma M Walker to W S Morton, lot 38, H H Markham tract, $10.

W S and Mary L Morton to Thomas Boysey Walker and Emma M Walker, part lots 51, 52 and 53, Dr Congar tract, $10.

Harper Shelton to Emma Shelton, part lot 24, Division B, Smith James tract, $10.

Amelia Bedell to Elizabeth C Bedell, lot 13, replat of Barclay's subdivision, $700.

Lillian M Woodward to C F Stambach, part of block 8, Painter & Ball's addition, $10.

Imelda A and Charles E Tebbetts to George Roy Beers, Lillian Margaret Beers, Lee Verne Beers, William Earl Beers and Glen Elder Beers, part block E, replat of Tebbett's subdivision, $10.

Sarah A and Ned C Emerson to A L and Margaret Effie Horton, M R and Jessie M Mitchell, part lot 8, block 7, Olivewood, $10.

Title Guarantee and Trust Company to Thirza Isensee, lot 65, Normandie Avenue tract, $10.

ALAMITOS.

The Land Improvement Association to C C Cady and Harriet A Clark, lot 6, block 65, Beach townsite, $10.

J. A. and C. L. Osgood to A L Caskey, lots 1, 2 and 3, block A, Cook's subdivision, $10; to Alice M Staples, lots 7 and 8, block A, same, $10.

Bessie Arnold to Charles Clure, lot 3, block 105, same, $10.

ALHAMBRA.

Mrs. R E and S S Dickinson to Taylor and Clara Jones, lots 6 and 7, Alhambra Road Tract, $20.

ASCOT AVENUE.

E A and Mary C Forrester to Lydia A Thompson, lot 27, block E, Forrester & Baldwin's Ascot Ave. Home Tract, $10.

BROADACRES.

Hobert S and Mary K Carter to Albert A Whaley, lot 19, block 27, McCoy's addition, $10.

Frank Gregory to Milton Metzler, lots 17 to 24, block 35, McCoy's addition.

BURKHARD HOME TRACT.

Conservative Realty Co. to W M Anderson, lots 1 and 2, block P, $30.

W M and Jimie Anderson to Emma Kiehl Valpey, same, $500.

HERMOSA BEACH.

Hermosa Beach L & W Co to B Regina Hiss, lot 2 and part of 1, block 74, $10.

HOLLYWOOD.

T I & T Co ind and as receiver to Fred E and Louise M Palmer, lots 6 to 9, Grider & Hamilton's Grant Place, $10.

Louise B Glass to Jacob Jepsen, part lot 11, H J Whitley tract, $10.

Clem S Glass to same, part lot 11, same, $10.

G. W. and Marie V Hughes to Elijah Beal, lot 5, block E, resubdivision of blocks D and E, Crescent Heights Tract, $10.

William J and Kate W Kingswell to Horace A Bourne and James F Hamilton, lots 14 and 15, block C, Kingswell & Bournes subdivision, Edgemont Terrace Tract, $30.

INGLEWOOD.

James H. Flew to First State Bank of Inglewood, lots 3 and 4, block 313, $252.

INTER-URBAN TRACT.

Mutual Realty Co. to F R Sallows and J B Rhodes, lots 293 and 294, $220.

LONG BEACH.

John C and Lizzie H Lennox to Stearns-Counts Investment Co, lot 1, block 2, Blount tract No 2, $10.

Seaside Water Company and Broadway Bank and Trust Company, trustee, to Samuel Horace and Isabella Anderson, lots 20, block B, Ocean Pier tract; 2 deeds,) each $5 and $10.

Henry P and Florence E Barbour, Julius M Parsell, Frank X and Elizabeth Pfaffinger to same, lots 15 and 20, block B, Ocean Pier tract, $1.

Ella Whipple Marsh and John M Marsh to Mary Walsh, lots 25 and 26, block 27, $10.

Harrie and George W Hawkins to Pearl D Hall, part of farm lot 114, American Colony tract, $10.

Granville and Alice W Kierstead to A P McCallister, lot 3, Steen's subdivision, $10.

R E and Daezrdan Osborn to Samuel Gubser, lots 17 and 18, block 129, $10.

Long Beach and Alamitos Improvement Co to Asenath Baldy, lot 15, block 11, Alamitos Heights tract, $10.

M J and R A Shaul to Miss Emma F Burgess, lot 2, block 3, Atlantic Avenue tract, $10.

LOS ANGELES COUNTY.

James A and Margaret M Hutchings to Title Insurance and Trust Company, part of section 12, 1 south, 14 west, $10.

Mary R and James H Bell to James H, Jr., and George N Bell, part section 28, T 3 S, R 13 W, $10.

H E Storrs, guardian of James H, Jr, and George N Bell, minors, to Mary R Bell, undivided 2-5 interest in part section 28, T 2 S, R 13 W.

W H Blennerhassett to The Union Investment Company, part of section 9, 1 south, 9 west, $10.

Samuel W and Mary D Little to Daniel M O'Connor, part section 10, T 1 N, R 14 W, $2000.

MANHATTAN BEACH.

Mary B and E N Mathes to Millard F Curtis, lot 5, block 6, $10.

MONROVIA.

F D and Kate H Black to R C Mathis, lot 10, block B, Keeker's subdivision, $10.

Anna E Smith to Miles R Newman, lot 5, block M, $10.

OCEAN PARK.

F A Powell to Annie J Powell, lot 22, block 4, Short Line Beach subdivision No 1, $10.

W J and H C O'Bannon to Rebecca and E W Klingaman, lot 29, block 4, same, $10.

T I & T Co to A F Shiffman, lot 27, block 13, same, subdivision No 2, $10; to Luella Boyd, lot 7 and part of 6, block 20, same subdivision, $1850; to same, lot 1, block 24, same subdivision, $10.

Julia Bramley to Samuel and Malinda Burnside, part lot 14, block B, Villa tract, $1200.

PARMELEE HOME TRACT.

Ralph Rogers Co to John and Rose Knott, lots 23, 24 and 25, block F, $450.

PASADENA VILLA TRACT.

M A Forster, ind and as trustee, to E F Bratz, lot 3, block 17, $30.

James G Scarborough, trustee, to Gertrude Sharpless, lots 2, 3 and 4, block 107, $210; to Elizabeth Riding, lot 1, block 107, $50.

SANTA ANITA RANCH.

Annie W Durand to Abigail Hennessy, part of Grogan tract, $10.

Mary O and Charles H Thompson to Mary L Boynton, part of same, $9500.

SANTA MONICA.

Santa Monica Investment Co to Ollie B Taylor, lot R, block 47, $3000.

George H and Dolores E Hutton and L R Wharton to C E Dearing, lots B, C and D, block 162, $1050.

Augusta and William L Muller to Seaside Hall Association, lot R, block 171, $10.

Mary J Kreiser to Helena M Trowbridge, lot 17, block B, Stoneham tract, $10.

Santa Monica Land and Water Company to H E Hasse, lot 22, block 28, Artesian tract, $350.

Title Insurance and Trust Company to John Kroeger, lot 20, Ocean Park Place, $10.

SAWTELLE.

Sarah J and Clark Wicks to trustees of First Methodist Church of Sawtelle, lot 8, block 7, Gillis subdivision, $300.

Mason G and Cora B Reed to Elisha C Wright, lot 4, block H, Barrett Villa tract, $1000.

SUNNYSIDE PARK ADDITION.

Joseph and Eleanore P Bohon to Warren Apgar, lot 72, $225; to Annie Kurz, lot 134, $250.

THE PALMS.

Charles W Thurston to W G Bayle, lot 7, block 2, $10.

TROPICO.

Jennie Brown and Adelaide H Imler to C Fishel, lots 9, 10 and 11, block 2, Linda Vista tract No 2, $10.

AT THE CITY HOTELS.

ARRIVALS YESTERDAY.

VAN NUYS—A. W. Branson, Cleveland; T. L. Calvin, Pittsburgh, Pa.; N. A. Dorn and wife, San Francisco; Carl M. Fishel, New York; Purcell Rowe, Arthur Meyer, San Francisco; Wm. Crow and wife, Pittsburgh, Pa.; F. L. Lipman, Wm. D. Kane, J. B. Grimwood, San Francisco; T. H. Packard, Mexico; Thomas Fageland and daughter, England; W. P. Beckwith, Chicago; Alex. Dove, New Orleans; J. A. King, Mrs. King, Denver; S. C. Read, Ensenada; Mr. and Mrs. E. H. Hamilton, Mr. and Mrs. E. R. Drummond, P. G. Fowler, San Francisco; Mr. and Mrs. H. S. Sprague, Howard and C. H. Sprague, J. H. Whitman, Boston; Mr. and Mrs. Fred Thompson, Sioux City; L. B. Young, Bruce Young, Hutchinson, Kan.; T. B. Maloney, San Francisco; H. Campe and wife, Chicago.

WESTMINSTER—T. Richman and wife, Miss Richman, Chattanooga; Mr. and Mrs. John M. Sands, Mrs. H. A. Sands, Parkersburg, W. Va.; F. A. Halsey, New York; Mrs. E. McDonnell, Charles E. McDonnell, C. H. Spengler, Will Mith, Jackson, Mass.; William McKinley Myers and wife, Leadville, Colo.; Alvia L. Little, Bedford, Pa.; Mrs. H. N. Peery, Mrs. Williamson Funnell, Boston.

ANGELUS—Mrs. A. Ronaldson, Denver; Percy G. Winnett and wife, San Francisco; J. O. O'Connor, Joliet; S. Friedman, New York; Maurice Leonard, H. Camp and wife, Chicago; D. McKee, H. F. Scheerer, Cananea, Mex.; Charles Butters, San Francisco; S. F. Pierce, St. Paul; R. P. Chapman, Hartford; S. J. Rohr, New York; S. Ewart, London; Mrs. W. C. Mastuk, Mrs. G. B. McAneny, Lloyd Robbins, T. P. Robertson, H. C. Laird, San Francisco; Alfred Koiner, Clarence A. Rothwell, New York; J. E. Eagan, J. O. Murphy, Philip Coombe and wife, W. McMurray, John McMurray, Robert McMurray, John Tomblin and wife, San Francisco; R. W. Roland and wife, Birmingham, Ala.; Mr. and Mrs. Joy, St. Louis; S. E. Basser, San Francisco.

HOLLENBECK—A. C. Flechmann, J. Waeshauer, San Francisco; W. L. Mason, New York; T. Mirk, San Francisco; L. B. Young and son, Hutchinson, Kan.; Mrs. Wainwright, San Francisco; Z. F. Little, Goodland, Ind.; J. J. Evans and wife, Mexico; H. B. Nichols, San Francisco; J. C. Webb, Austin, Tex.; A. Grant, Douglas, Ariz.; B. Franklin, Oakland; J. M. Foster, Butte, Mont.; R. F. Stewart, San Francisco; L. Thomas, Salt Lake; G. H. Remington, Providence, R. I.; E. Newhaus, Jr., Chicago; E. D. Marshall, Philadelphia; T. A. White, V. S. Walsh, San Francisco; M. Robertson, St. Louis; E. C. Squires, Chicago; F. G. Clark, San Francisco; G. M. Golden, Detroit, Mich.; A. P. Fuller, Mr. and Mrs. S. Kaufman, R. E. Mann and wife, C. H. Jones, San Francisco; F. W. Murphy, Denver; Miss A. B. May, Miss E. Madden, San Francisco.

VAN NUYS BROADWAY—F. W. Kirske, New York; R. K. Howard, Knoxwell, Tenn.; George Ford Morris, Mrs. G. F. Morris, William George Ford Morris, Jr., Chicago; J. W. Bull and wife, Easton, Pa.; James Donlon and wife, Arthur F. Bell, E. J. Parsons, San Francisco.

NATICK—E. Dechamps and wife, New Orleans; Lena Shonhood, Clear Lake, Iowa; Hattie W. Rogers, Mary B. Corey, Salida, Colo.; Mrs. H. C. Stratford, Alameda; I. B. Trusdel, Pasadena, Or.; D. J. McMaster, Willand, N. M.; Walter F. Burke, Boston; S. E. Storm, Ashville, Mass.; H. C. Pew and wife, Milbank, S. D.; Peter Drays and wife, San Francisco; Theo. Haas, Sturgis, S. D.; H. Cadam, J. Cadam, Clarkville, Iowa; J. H. S. Morrison and wife, Cumberland Gap, Tenn.; Mrs. W. K. Walters, Honolulu; Francisco Garcia, Fernanda de Moya, Apolonio Mendez, San Francisco; J. C. Boone, Kansas City; Nicolas C. Joyal, Portland, Or.; A. E. Braeger, San Francisco; Tom Lane, Mexico City; Adolph Tribolets, Phoenix, Ariz.

AT NEW YORK HOTELS.

NEW YORK, June 8.—[Exclusive Dispatch.] At the Earlington, G. I. Wright; Manhattan, Mrs. P. C. Pohl; Grand, C. G. Pratt and wife; Bartholdi, F. M. Dimmick; Continental, J. P. Wood of Pasadena.

AT SAN FRANCISCO HOTELS.

[BY DIRECT WIRE TO THE TIMES.]

SAN FRANCISCO, June 8.—[Exclusive Dispatch.] G. W. Felts, Thomas Barkley, Miss Helen Thayer and A. L. Clarke are at the Hotel St. Francis.

William Behr, Leon Loeb and wife, A. L. New and W. G. Brown and wife are at the Palace Hotel.

When such strenuous methods are necessary to prevent people drinking Rainier Beer it is pretty good evidence that it is a good beer to drink.—[Adv.

GOVERNOR GOES TO YUMA.

Gov. Pardee and party left last night for Yuma to meet and welcome the Irrigation Committee of both houses of Congress, which is due to arrive there today.

The Governor and his party will join the committee on the special and accompany the members on their trip through California. The schedule calls for them to arrive in Los Angeles Sunday evening.

SMALL CHANCE FOR LIFE.

Mrs. Paul Gutzeit, who tried to kill herself because she wanted to join her former husband, Fred Mack, lies at the California Hospital with about one chance in a thousand for recovery. Yesterday morning Police Surgeon Quint performed an operation, removing a portion of the vertebrae, which was shattered by the bullet and which was resting on the spinal cord.

Sir Knights, Attention!

It's a task to write letters home when traveling. If you desire your relatives and friends to be posted as to your general movements, what you are doing, and how you are being "done," send them copies of The Times containing descriptive, illustrated accounts of your "doings" here. Only 20 cents per week, 75 cents per month, postage paid.

UNION BANK OF SAVINGS
223 SOUTH SPRING ST.

Resources Exceed Three and One-Half Million Dollars

3% Interest Paid on Ordinary Deposits — 4% Interest Paid on Term Deposits

DIRECTORS
J. M. Elliott, President First Nat'l Bank — O. T. Johnson, Capitalist — I. N. Van Nuys, Capitalist
Edwin T. Earl, Capitalist — J. C. Drake, President L. A. Trust Co. — John S. Cravens, President S. W. Nat'l Bank
W. E. McVay, Cashier — W. S. Bartlett, President

Accounts of newcomers especially invited. Safe Deposit Boxes from $2 yearly up.
Banking and Safe Deposit Departments.
Open Saturday Evenings from 6:30 to 8:30.

Geo. P. Taylor
Tailor and Haberdasher

MEN'S SUMMER UNDERWEAR
Our stock contains such a variety of high grade underwear that we are able to suit almost anyone in ready-to-wear garments.
For those who desire it we make underwear to order in any style.
We especially recommend white linen, made up with short sleeves and in knee lengths, for summer wear.
HABERDASHERY DEPARTMENT. GROUND FLOOR.
No. 525 S. Broadway
New Taylor Bldg.
Dermer Cie, Ladies' Tailors. Third Floor

We Wait Till Pay Day

You clip a coupon from Editorial Page. We deliver the piano free without first payment—Weber, A. B. Chase, Kimball, Schumann, Whitney, Arion, etc. Bartlett Music Co., 231-233-235 S. Broadway. Opp. City Hall.

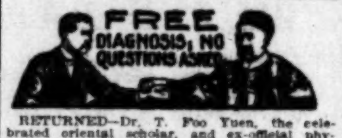

RETURNED—Dr. T. Foo Yuen, the celebrated oriental scholar, and ex-official physician to the Emperor of China, has returned to the city. He will be pleased to meet all of his old-time friends. Our herbal remedies have cured American diseases for two generations.
FOO & WING HERB CO.
903 So. Olive St., Los Angeles.

Bartlett At It Again!

Cut out the coupon on Editorial Page. It is good for first payment on any piano. Special prices, $167, $209, $282, $338, $377, $429, etc. Bartlett Music Co., 231-233-235 S. Broadway. Opposite City Hall.

Persian Nerve Essence
RESTORES MANHOOD—Has cured thousands of cases Nervous Debility, Insomnia and Atrophy. They clear the brain, strengthen the circulation, make digestion perfect and impart a magnetic vigor to the whole being. All drains and losses stopped permanently. $1 per box. 6 boxes guaranteed to cure or refund money, $5. Mailed sealed. Book free. Persian Med. Co., 323 Arch st., Philadelphia, Pa. Sold only by Owl Drug Co. in Los Angeles.

Reads Like a Fairy Tale.
We make it easy. Only charge $25.00 down. We pay that ourselves, then give it to you. Bartlett Music Co., 231-235 S. Broadway. Opp. City Hall.

LASSEN INVESTMENT CO.
High Class Investment Securities — Dividend Paying Stocks and Bonds
236-237 HERMAN W. HELLMAN BLDG.
TELEPHONES: Main 1243 Home 6644

....School....
BONDS
We are offering, subject to sale, an especially high-grade and well-secured issue. Particulars on application.
Wm. R. Staats Co.
BANKERS AND BROKERS,
Pasadena, Cal. Home Phone 3

BULLFROG
Red Mountain
MINING CO.
A limited amount of Treasury stock at 10 cents per share.
One of the best prospects in the MARVELOUS BULLFROG DISTRICT OF NEVADA.
Wire, write or see
Beecher Bros. & Co., Official Brokers, 218 H. W. Hellman Bldg., Los Angeles.
Phone Home 4915.
Branch Office Rhyolite, Nev.

The Yankee Girl
Gold Mining Company of Bullfrog is developing one of the best mines in the WONDERFUL BULLFROG Mining District of Nevada. Adjoins the National Bank Mine and lies between that and the great Shoshone. Investigate. We have a limited amount of stock for sale at 15c per share.
Wire, write or see
Beecher Bros. & Co., Official Brokers,
218 H. W. Hellman Bldg., Los Angeles.
Phone Home 4915.
Branch Office Rhyolite, Nev.

We Sell Desks
R. D. BRONSON DESK CO.
542 So. Spring st.

One of the Good Investments
in the Bullfrog Mining District San Francisco Bullfrog Mining Co. stock at fifteen cents. Call or write for full details.
CHAS. H. TREAT, Broker
320-321 Bradbury Bldg. LOS ANGELES

COLONIAL MORTGAGE & TRUST CO
Real Estate & Financial Investments
Mortgage and Collateral Loans
Fiscal Agents for the Imperial Gold Mines Co. of Mexico.
518-519 H. W. Hellman Bldg.
Telephones—Main 6234, 1133.

"Bullfrog Stocks"
Bought and sold. I can meet any competition. Write for my market lists, showing actual prices. Write me for information. D. G. Doubleday, Banker and Broker, 329 Pine street, San Francisco, Cal.

Goldfield Custom Mill Co.
New prospectus just out. Write or call at office.
G. H. Fruhling & Co.
Cor. Second and Spring. 215 Trust Bldg.

Buy Goldfield Central
At the bottom price, 1000 Shares $15, or write for full information.
Goldfield Central Gold Mining Co.
302 Lankershim Bldg.

GOLDFIELD
Let us mail you free of charge the May issue of our Magazine
"DIVIDENDS"
It tells about Goldfield—no "hot air"
R. D. ROBINSON CO.
608 Grant Building. Los Angeles, Cal.

"The Kiss of Gold"
Is an interesting and instructive booklet about gold mining as an industry, and tells of opportunities for investment. Free upon request. SOUTHWESTERN SECURITIES CO., Entrance 503 H. W. Hellman Bldg., Los Angeles. Home phone 2096.

GREENE CONSOLIDATED COPPER CO.—Dividend No. 12. 24 Broad st., N. Y., June 2, 1905.—At a meeting of the Board of Directors held this day, it was resolved that a dividend of four per cent. (4 per cent.) on the capital stock of this company be declared, payable on Tuesday, June 20, 1905, to stockholders of record at the close of business on June 8, 1905. Transfer books will close at 3 o'clock p.m. on June 8 and reopen on June 21, 1905. E. B. TUSTIN, Treasurer.

Reads Like a Fairy Tale.
We make it easy. Only charge $25.00 down. We pay that ourselves, then give it to you. Bartlett Music Co., 221-235 S. Broadway. Opp. City Hall.

Banks.

Location Herman W. Hellman Bldg., N.E. Cor. 4th and Spring.

OFFICERS
J. F. Sartori .... President
W. S. Hellman ... Vice President
J. E. Plater ...... Vice President
W. D. Longyear Cashier and Sec'y
T. Q. Hall .... Assistant Cashier
W. M. Caswell .. Asst. Secretary

Security Savings Bank...
Largest Savings Bank in Southern California
DEPOSITS OVER $12,000,000.00
4% ON TERM DEPOSITS
SAFE DEPOSIT VAULTS
Strongest in the City.
Suitable for Deeds, Bonds, Jewelry, Etc.
Rent $2.00 a Year and Upward.
3% ON ORDINARY DEPOSITS

Clearinghouse Banks.

NAME.	OFFICERS.	
Commercial National Bank	W. A. BONYNGE, Pres.	Capital.....$200,000
of Los Angeles, 423 S. Spring st.	C. N. FLINT, Cashier.	Surplus and undivided profits $10,000
Farmers & Merchants Nat'l Bank	I. W. HELLMAN, Pres.	Capital...$1,500,000
Cor. Fourth and Main sts.	CHAS. SEYLER, Cashier.	Surplus and Profits 1,200,000
First National Bank	J. M. ELLIOTT, Pres.	Capital.....$500,000
S. E. Cor. Second and Spring.	W. T. S. HAMMOND, Cashier.	Surplus and Profits 800,000
Los Angeles National Bank	W. C. PATTERSON, Pres.	Capital.....$500,000
N. E. Cor. First and Spring	C. E. BITTINGER, Cashier.	Surplus and Profits 225,00
Merchants National Bank	HERMAN W. HELLMAN, Pres.	Capital.....$200,000
N. E. Cor. Second and Main.	W. H. HOLLIDAY, Cashier.	Surplus and Profits 250,000
American National Bank	W. F. BOTSFORD, Pres.	Capital...$1,000,000
S. W. Cor. Second and Broadway.	T. W. PHELPS, Cashier.	Surplus and Profits 75,000
National Bank of California	JOHN M. C. MARBLE, Pres.	Capital.....$200,000
N. E. Cor. Second and Spring.	J. E. FISHBURN, Cashier.	Surplus and Profits 115,000
State Bank and Trust Company	H. J. WOOLLACOTT, Pres.	Capital.....$500,000
N. W. Cor. Second and Spring	J. W. A. OFF, Cashier.	Surplus and Profits 80,000
Citizens' National Bank	R. J. WATERS, Pres.	Capital.....$300,000
N. E. Cor. Third and Spring	A. J. WATERS, Cashier.	Surplus and Profits 125,000
Broadway Bank and Trust Comp'y	WARREN GILLELEN, Pres.	Capital.....$250,000
308-310 S. Broadway, Bradbury Bdg	R. W. KENNY, Cashier.	Surplus and undivided profits 125,000
Central Bank	WILLIAM MEAD, Pres.	Capital.....$100,000
N. E. Cor. Fourth and Broadway	W. C. DURGIN, Cashier.	Surplus and Profits 64,300
Southwestern National Bank	JOHN S. CRAVENS, Pres.	Capital.....$300,000
N. W. Cor. Second and Broadway	A. B. JONES, Cashier.	Surplus and undivided profits 40,000

National Banks.

UNITED STATES NATIONAL BANK—Of Los Angeles, Cal. Corner Main and Commercial Sts. Capital Paid up, $200,000. Surplus, $[illegible]. OFFICERS—Isaias W. Hellman, Pres. O. M. Souden, Vice-Pres. E. J. Vawter, Jr., Cashier. DIRECTORS—Isaias W. Hellman, M. A. Newmark, R. H. Lacy, M. A. Hamburger, J. A. Graves, Dr. J. H. Bullard, O. M. Souden.

Trust Companies.

TITLE INSURANCE & TRUST CO.
(Corner Franklin and New High Streets.)
CASH CAPITAL AND SURPLUS $600,00.00
Issues Policies of Title Insurance. Issues Certificates of Title.
Acts in All Trust Capacities. TEL. EXCHANGE 12.

LOS ANGELES TRUST COMPANY
PROTECT YOUR VALUABLES by having a box in our conveniently located Safe Deposit Vault. Boxes from $2.00 yearly, up. Inspection invited.
SECOND AND SPRING

Bonds and Investments.

Branch of STARR & DULFER
419 H. W. HELLMAN BUILDING.
COMMISSION STOCK BROKERS
Offices at San Francisco, Tonopah and Los Angeles.
All listed stocks of Tonopah, Goldfield and Bullfrog districts bought and sold. Members: San Francisco Stock and Exchange Boards; Los Angeles Western Mining Stock Exchange.

ADAMS-PHILLIPS COMPANY
(ESTABLISHED 1893)
Buy and Sell First Mortgage Gold Bonds
BONDS
No. 315 S. Broadway LOS ANGELES, CALIFORNIA

Tonopah Goldfield Bullfrog
Stocks Bought and Sold for Cash.
Correspondents on all Exchanges. Write for prices. Home phone 856
JOSEPH L. BALL,
H. W. Hellman Bldg. Ground Floor. Main Corridor.

LACLEDE BROKERAGE CO., OF LOS ANGELES
J. DONNAN REAVIS, Manager.
Main banking floor Herman W. Hellman building. Member Los Angeles Western Mining Stock Exchange. Tonopah, Goldfield, Bullfrog and other listed stocks bought and sold for cash. Weekly market letter and daily quotation sheet mailed on request.

CHAS. H. TREAT, Nevada Mining Stocks, 320-321 Bradbury Bldg.
I have inspected personally all the great mines of the Tonopah, Goldfield and Bullfrog district, and can give the most reliable information as to stocks in these districts.

LEHIGH INVESTMENT CO., LEHIGH COURT, 713 South Grand Ave., Los Angeles.
Buys or Sells on Commission. STOCKS AND BONDS, Family Jewels, Silver Plate, Antiques, Tapestries, Bric-brac, etc. Highest references demanded.

A. H. Conger
STOCKS BONDS MORTGAGES
321 WILCOX BUILDING

TORRANCE AND DICKINSON
331 S. HILL ST. PHONES 88
LOCAL BONDS AND STOCKS

J. B. NEVILLE
Consult me before buying or selling local securities.
203 Bradbury Bldg. Home Phone 1449

C. E. CRARY CO.
buy and sell Eastern and Local Stocks and Bonds for cash only.
522-524 BRADBURY BUILDING PHONES 1468

DO YOU WANT A LIFE INCOME?
An investment that is absolutely safe and will produce a large monthly income for life. We only have a limited amount of first mortgage gold bonds left. While they last we offer to investors something that is truly good and first class. Call at 429 Laughlin Bldg., and let us explain this investment to you. NEW YORK CONSOLIDATED MINING CO.

STOCKS BONDS
Louis Blankenhorn
211 Douglas Block, 3rd and Spring.

Building and Loan Associations.

6 PER CENT. PAID ON SUMS OF $50.00 AND UP.
THE PROTECTIVE SAVINGS Mutual Building and Loan Association, 101 North Broadway. Send for booklet. Information cheerfully given.

Life Insurance.

THE MUTUAL BENEFIT LIFE INSURANCE CO. NEWARK, N. J. Largest Annual Dividends. Frederick Frelinghuysen, President. Assets $93,237,793.97; surplus $7,319,531.97. WALTER H. FISHER, Manager, 412-413 Bradbury Bldg. Home 903. Tel. James 4151

Hamburger's — Friday's Surprises

SAFEST PLACE TO TRADE — 127 to 147 N. SPRING ST. LOS ANGELES

New Millinery at Midsummer Prices

SAVING OF FROM ONE-THIRD TO ONE-HALF

Women's $3.50 New Street Hats at, Choice.. $1.95

Latest high back or saucer shape sailors; also Colonials and polo shapes of natural or fancy colored braids or two-tone and plain braids combined; trimmed with straw rosettes, velvet ribbons and ornaments.

Women's $3.00 Black Chiffon Hats at..... $1.48

Made of good quality black silk Chiffon in turban or large dress shapes over wire frames with jet braid crowns and require but little trimming to complete. Any of them are good values at $3.00. Specially priced for Friday only.

SECOND FLOOR.

50c Poppies or Geraniums Per Bunch..... 29c

Flowers for trimming or making entire hats—poppies and geraniums only; red, white, blue or brown; extra large bunches; new, fresh goods; same as sold in other stores at 50c.

Our Bargain Tree

Is fruited with more bargains than we have ever possessed at any one time before in our business career. We say this honestly and advisedly and we leave it to you to verify. We have put a little more ginger into our buying organization; have given them more latitude and limit and the success of our sales and growth of our business demonstrates your appreciation of our business.

$3.00 Highest Grade Razors at 59c

Another Big Sale for Friday and Saturday

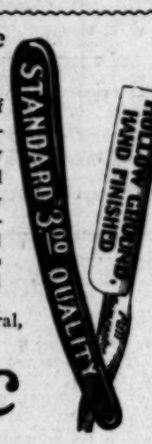

As previously announced, we secured a large number of finest quality razors, comprising sample lines and surplus stocks of the famous Rogers', and Union Cutlery Co.'s makes, which we decided to feature for special weekly sales every Friday and Saturday as long as they last. These razors are as good as money can buy anywhere at any price, are hollow ground, hand finished and are ready for use; several styles of blades and handles to select from; every one sold subject to our guarantee, and money will be refunded if not entirely satisfactory. Every man who shaves himself, should secure several, providing for a frequent change, as it is a well known fact that a razor gives best results if allowed to "rest" occasionally. Friday and Saturday, Special at..... **59c**

75c Porpoise Leather Barber Strops, at 25c

Summer Clothing for the Boys

VALUES TO INTEREST EVERY PARENT

Boys' $1.50 Wash Summer Suits at.... 75c

Materials plain white Duck or plain blue and striped Chambrays; made in Russian blouse style with regular military collars; button on side; strap down center of coat; belts of same material; pants in knickerbocker shapes; sizes 2½ to 7 years and are the kind sold everywhere at $1.50.

$1.95 BICYCLE PANTS Friday Only $1.29

Made of best English corduroy; mouse shade; large double seats; buckle at knee; four pockets of heavy Canvas; all seams tape bound; linen sewed and are in sizes 8 to 17 years.

Boys' $2 Wool School Suits at 98c

3-button single breasted coat style; lined with Farmer satin; pants knee length with double sewed taped seams; the material a good strong Cheviot in neat patterns; good assortment of sizes.

3000 Wash Goods Remnants at Half Price

This great assortment of wash remnants is a combined total from the great H. B. Claflin sale recently held, also remnants from the present White Fair. There are several thousand of them, embracing all grades in white and colored fabrics, plain and figured Lawns, Mulls, Batistes, Challies, Gingham dress Ducks, table linens, Foulards, Sateens and hundreds of other weaves—all in serviceable lengths and regardless of their former sale prices the entire lot placed on sale as a Friday Surprise at.....

500 Colored Dress Goods Remnants at Half Price

Lengths 4 to 8 yards; widths 36 to 56 inches; enough for either dress or skirt; all the new spring and summer weaves—check Voiles, plain and fancy Mohairs, Etamines, mixtures of all kinds, Henriettas, Voiles, Crepe de Paris, Veilings, fancy Twines, nub Voiles, Crepe Egyptas and fancy suitings in a complete range of colors. Many of these textiles are offered less than manufacturer's cost. All on bargain table Friday without reserve at.....

Notion Surprises

15c Hair Rats, 10 and 12-in., all col., each..10c
10c Collar Foundations, newest shapes, ea..5c
5c Basting cotton, 500 yds.; strong, white only..... 3c
5c Sewing Machine Needles; for all machines; per paper, 4c, or three for 10c
20c Hat Pins; asst. heads; regular length dozen 10c
10c Needle Books; 80 best imp. needles book 5c
10c Cube Pins; black, white and assorted; cube 7c
5c Tubular Shoe Laces; 5-4 and 6-4; black; 2 pairs 5c
$1.25 Diana Hose Supporters; silk pad belt 69c
75c Marlow Hose Supporters; hook on..48c
12½c Feather Stitch Braid; new designs; 6-yard pcs 8c
10c Corset Laces; round; white, gray, black; dozen 5c
15c Washable Collar Foundations; all sizes 10c
Dress Shields; nainsook covered; good quality; sizes 2, 3 and 4; regularly priced at 20c, 25c and 30c; Friday special, per pair, either size 10c

Reduction Sale of Shoes

Underpriced Friday Offerings for Women and Children

At the prices established for this stock reducing sale, you can well afford to anticipate your wants in footwear. The opportunity to buy absolutely dependable shoes, at a saving of one-quarter to one-half, does not come every day.

Misses' and Children's Shoes and Slippers, at ... 97c

Misses' shoes and slippers of vici kid; shoes have medium weight soles and spring or school heels; slippers are three-strap style; sizes 11½ to 1. Children's shoes are broken lines of vici kid and patent leather in lace or button style; slippers are strap style, of vici kid; in the assortment are sizes 5 to 8, and 8½ to 11.

Women's Shoes and Strap Slippers, at .. 97c

Shoes of kid, in lace style, with patent tips, light or medium weight extension soles and military heels; sizes 4 to 8; also lace or button in broken lines, of regular $1.50 to $2.00 styles. Slippers of kid in one, three or cross-strap styles, with opera, common sense or Louis XIV heels; nearly all sizes in the combined lines.

Boys' $2.00 Shoes Built for Service, at.... $1.47

Of vici kid, or velour calf, on comfortable, shapely lasts; have good weight oak tan soles; sizes 10 to 2, and 2½ to 5½. The kind of shoes needed by sturdy, active boys. Regular $2.00 lines at a reduction of 25 per cent.

Women's $3 to $3.50 Shoes, Oxfords $2.47

Shoes of vici kid, velour calf or patent kid, with turn or welt soles and military or Louis XIV heels; oxfords of vici kid, with turn or welt soles, and military or Cuban heels; in the combined assortment are styles suitable for dress, street or outing wear, and in the lot are all sizes.

Household Surprises

10c Sapolio—limit 3, none delivered, no phone orders, Friday 5c

Bottle "3 in 1" Cleaner and Polisher, 10c.
30c bath tub enamel at 19c.
25c gold paint at 10c.
2-piece steel carving set at 75c.
Shirt waist or sleeve irons, complete, 35c.
Asbestos iron holders at 5c.
Wire or wood coat hangers, 5c.
Heavy tin flour sifters at 9c.
Brazilian fiber floor brush, handled, 98c.
Fancy numbers for autos and houses, 15c.
Folding aluminum drinking cups, 25c.
2-burner "Puritan" oil stoves, $1.78.
1-burner "Puritan" oil stoves, 89c.
24-inch 8-arm towel rack, 19c.
Bath sprays with 5 feet tubing, $1.89.
12-inch 3-prong towel arms, 10c.
Fancy enameled bath tub seats, nickel plated hand bars lined with rubber at $1.69.
20c patent mop sticks at 13c.
3-gal. galvanized water coolers at $2.49.
Glenny's clothes pin bags at 15c.

FOURTH FLOOR.

Skirts, Shirt Waists and Silk Suits

New Style Garments at Tempting Prices

$20.00 Silk Shirt Waist Suits at..... $13.95

Made of fine Chiffon Taffeta, plain or fancy, in brown, blue, green or black; waist trimmed with tucking and lace yokes; skirts prettily shaped and finished with tucking. All are correctly tailored throughout and matchless under $20.00.

$6.00 Tamaise Dress Skirts at..... $3.50

Colors blue, brown or black trimmed with self and buttons; nicely tailored; hang well and are usual $6.00 values.

85c White Lawn Shirt Waists..... 45c

Made of nice quality white lawn; choice of two styles; neatly trimmed with insertion and all sizes in the lot. Regular 85c values.

SECOND FLOOR.

$1.50 White Duck Skirts at..... 69c

Made of a nice quality white Duck; trimmed with small piping of blue; fit well and are just the kind for outing or beach skirts.

Drug Surprises

50c Dr. Charles Flesh Food, at .....
$1.00 Seven Sisters' Hair Grower, at.....
35c California Olive Oil, guaranteed pure, at .....
25c Empress Cough Syrup, guaranteed to cure, at .....
25c Witch Hazel, best A-1, large bottle, at .....
25c Empress Kidney and Liver Cure, at .....
35c Antiseptin, a perfect mouth wash, at .....
10c Pure Borax, full 16-oz. pkgs., at .....
50c Florida Water, none better, at .....
50c best quality pure Glycerine, 16 oz., at .....
25c Grain Alcohol, good size bottle, at .....
50c Newfoundland Cod Liver Oil, at .....
35c Imported Bay Rum, West Indies product, at .....
35c Empress Cold Cream, pure, at .....
5c to 10c Toilet Soaps, high grade; per dozen cakes .....
35c Imported Lather Brushes, at .....
25c Lyon's Famous Tooth Powder, at .....

Choice Cluny Laces worth to 35c, at per yard.... 10c

Cluny edges, bands and galloons in widths to 5 inches; number of pretty patterns; just the thing for trimming waists and dresses; large assortment to select from and values to 35c. Friday Surprise only.

SURPRISES FROM "WHITE FAIR" UNDERMUSLINS

This is the greatest White Fair in our mercantile experience. Thousands of garments have been sold and naturally the entire stocks have been handled, some of the garments showing finger prints or were slightly soiled in window display, while still other lines have become partially broken. These, together with plenty of new fresh stock, are offered as Friday surprises.

$1.50 Nainsook or Cambric Gowns at..... 98c

20 styles—round neck, square yoke, Empire or chemise styles trimmed with fine laces or embroideries.

98c Nainsook or Cambric Corset Covers at..... 50c

Several styles—all daintily trimmed with fine Valenciennes or Mexican laces; finished with beadings and ribbon; some trimmed with blind embroidery.

98c Cambric Drawers Friday Surprise, Choice.... 65c

Made of a fine Cambric with wide flounce trimmed with blind embroidery and hemstitching and are amply proportioned.

75c Nainsook Night Gowns, Friday Surprise at. 45c

Made in chemise style, trimmed with wide Valenciennes lace insertion; also insertion on neck and sleeves.

98c White Cambric Petticoats at..... 59c

Made with lawn flounce trimmed with 2 rows of lace inserting with edging to match. ....

50c Cambric or Nainsook Corset Covers, at Choice..... 25c

At least fifty styles—many of them elaborately trimmed with fine lace and beading or ribbons. Not a garment worth less than 39c and most of them 50c values.

SECOND FLOOR

50c 20-inch Corded Wash Silks at..... 35c

100 pieces of new wash cords just received in the latest effects; all light dainty shades, also cream and the medium shades with white combinations; checks, stripes and broken checks; are hand finished, firm and durable; launder without fading and are positively matchless in other stores at 50c.

Remnants Plain and Fancy Ribbons at..... Half Price

Sash ribbons up to 10 inches wide; pompadour, Dresden and Persian ribbons for ties, girdles and bows; plain Taffeta, Louisene, Satin Taffeta and Messaline ribbons; widths No. 1 to 5 inches; also plaid and cord effects; lengths ¼ up to 3½ yards.

Damaged White and Decorated Crockery Worth up to 50c at..... 5c

In a car just received were a large number of pieces chipped and broken, including cups and saucers, milk and water pitchers, sauce boats, plates, vegetable dishes, platters, sugar bowls and many others—all in serviceable condition and worth up to 50c. Sold "as is" Friday, none delivered, choice, 5c.

THIRD FLOOR

One Thousand Silk Remnants at Half Price

Every short piece from 3½ to 18 yards of all this season's newest silks at one-half their regular sale prices. They include plain, changeable and fancy Taffetas, Foulards, Pongees, wash silks, shirt waist suit silks of all kinds, Peau de Soies, satins, Louisene silks, evening silks and black silks—every piece perfect and color assortment complete. On bargain table Friday without reserve at .....

Women's and Children's 25c Sunbonnets at..... 15c

Made of Gingham or Cambric in all colors; neatly finished. Special Friday only. Bargain Table, Main Floor.

Misses' $1.00 Straw Sailors, at, choice ... 50c

Made of plain or fancy straw braid with ribbon bands and streamers; just the thing for beach or school hats for young girls. The same as others sell at $1.00. Bargain Table, Main Floor.

500 Pairs $2.50 Tapestry Portieres at, choice..... $1.50

Handsome reversible designs; most wanted colors; are fringed both ends.

Heavy 49c, 50-inch Tapestry at, per yard..... 29c

Just the thing for covering furniture or making heavy hangings for doors or closets. One thousand yards specially priced Friday.

THIRD FLOOR.

75c Black Guaranteed Dress Taffeta per yard. 59c

10 pieces; guarantee woven on selvage of every yard; heavy, soft, mellow finish with pleasing rustle; 19 inches wide. Friday Surprise only.

Women's 25c Summer Vests at 20c

Swiss ribbed Lisle vests—pure white; trimmed with heavy Valenciennes lace; taped around neck and shoulders; low neck, sleeveless style.

Women's 20c Allover Lace Lisle Vests..... 12½c

White, pink or blue; taped neck and shoulders; all sizes. Also Derby ribbed vests with colored edges.

59c Cream China Silk per yard.... 39c

27 inches wide; 35 full pieces offered; soft, mellow, lustrous finish; rich shade of cream; guaranteed to wash equal to linen; is strictly hand made and a regular 59c value.

$1.35 Velvet Carpet Per Yard. 90c

Closely woven; new choice patterns and colorings; some Oriental patterns in the lot; borders to match; will outwear Tapestry carpets and offered at less than common Tapestry. Priced for Friday only.

15c Swiss Muslin, At per Yd..... 8⅓c

Fine quality curtain Swiss—most wanted patterns, including pin dots; one of the very best of our White Fair offerings. (Third Floor.)

Women's Wash Neckwear worth to 50c, 19c

Stocks, bows, ties and turn-overs of Madras, scrim, Swiss or linen; lace trimmed, embroidered in white and colors; also heavy embroidered silk stocks with ruching; plain or two tone effects.

Collar and Cuff Sets, Worth to 75c, at..... 25c

Madras, scrim, Swiss, organdy and linen trimmed with lace, faggoting or embroidery; some embroidered in colors; others pointed effects; straight, round or pointed styles.

25c Cocoanut Brittle At per lb..... 18c

To keep your attention centered on our high grade candies—the best in the city—we will for Friday offer our regular 25c cocoanut brittle, limit 1 lb., and no phone orders, at 18c.

Lining Remnants 12½c and 15c Values, Yd.... 4½c

A special offering, for Friday only, of 2500 yards of 36-inch silesias, percalines and glaze cloth, in lengths of 1 to 6 yards; blue, gray, tan, cream, pink, brown and black.

8 1-3c Lawns and Dimities Per Yard 5c

A large lot of white weaves in assorted stripe patterns; and colors in blue and pink with open weave stripes.

Men's 25c Shield Bows 9c

A large assortment of fine silk shield bows with covered shields; light and dark colorings. On sale Friday only.

Sample Plates Worth to 25c at.... 10c

Consisting of fancy bread and butter and dessert plates; all of fine quality thin German China and values up to 25c. Friday Surprise only.

THIRD FLOOR.

25c Spun Glass, Friday Only, at Yd..... 12½c

The genuine article, with name stamped on selvage of every yard; all the popular colors of brown, tan, blue, green, also cream and black; no phone orders filled at this special price.

Pearl Buttons, Large Assortment, at..... HALF PRICE

Of best, high grade pearl, in many patterns and sizes; regular prices range from 7½ to 25c per dozen; to clean up the stock quickly, offered Friday, at just half-price.

5c Figured Lawns Per Yd 2¾c

Just the thing for cool house dresses and wrappers; good assortment of light and dark colors and a usual 5c quality.

15c Cotton Voiles Per Yd 10c

Nothing more popular for street or outing suits; small patterns or mixed effects and sell regularly at 15c.

$1.25 Shirt Waist Patterns at..... 69c

Fine sheer quality India linon; plain material for waist and sleeves; floral embroidered front, cuffs and collars.

Men's 40c Balbriggan Underwear, per Garment .. 25c

Shirts or drawers—shirts have finished tops, tape bound fronts, French necks and elastic cuffs. Drawers have felled Sateen waist bands finished with pearl buttons; sizes 34 to 44.

Men's $1.25 Mercerized Underwear, at, Each.. 45c

Fine mercerized cotton shirts or drawers—white grounds with neat colored hairline stripes in black or blue. Shirts have pure silk facings and French necks. Drawers have straps and Sateen waist bands; sizes 34 to 46.

$1.50 Black Check and Stripe Voiles per yard.. 50

46 inches wide; open weave with neat double check and stripe effect; [illegible] finish; pure wool. No mail or phone orders filled.

Women's Plain Black Lisle Hose at 25c

Allover lace ankle effects; entirely new patterns. Also allover lace lisle hose, the lace clear to the toe; double soles, heels and toes.

Children's 20c Lisle Hose Per Pair..... 12½

Fine French ribbed; of best quality [illegible] tion yarn; double knees and feet; boys' heavy Corduroy ribbed hose, black.

35c and 50c Suede Lisle Gloves, Per Pair..... 25c

2-clasp style in all the new summer shades; also black and white; made with one row of Paris Point embroidery, both self and contrasting stitching.

$1.00 and $1.25 Kid Gloves, Per Pair 69c

2-clasp style; black, white and all colors. Not all sizes of a kind, but all sizes in the lot from 5½ to 7½. Made with Paris Point embroidery; either Cable or Pique sewed.

50c, 38-inch Mohair Brilliantines per yard. 39

50 pieces bought specially for [illegible] suits and children's beach [illegible] firm, lustrous finish; will [illegible] nor fade; the colorings navy, [illegible] brown only. A regular 50c [illegible] cially priced for Friday only.